

Submit 3 Copies To Appropriate District
Office
District I
1625 N. French Dr., Hobbs, NM 88240
District II
1301 W. Grand Ave., Artesia, NM 88210
District III
1000 Rio Brazos Rd., Aztec, NM 87410
District IV
1220 S. St. Francis Dr., Santa Fe, NM
87505

State of New Mexico
Energy, Minerals and Natural Resources

Form C-103
June 19, 2008

Rm

OIL CONSERVATION DIVISION
1220 South St. Francis Dr.
Santa Fe, NM 87505

SUNDRY NOTICES AND REPORTS ON WELLS (DO NOT USE THIS FORM FOR PROPOSALS TO DRILL OR TO DEEPEN OR PLUG BACK TO A DIFFERENT RESERVOIR. USE "APPLICATION FOR PERMIT" (FORM C-101) FOR SUCH PROPOSALS.)		WELL API NO. 30-015-31552
1. Type of Well: Oil Well <input checked="" type="checkbox"/> Gas Well <input type="checkbox"/> Other <input type="checkbox"/>		5. Indicate Type of Lease STATE <input checked="" type="checkbox"/> FEE <input type="checkbox"/>
2. Name of Operator Lime Rock Resources A, L.P.		6. State Oil & Gas Lease No. B-5862
3. Address of Operator Heritage Plaza, 1111 Bagby St. Suite 4600, Houston, TX 77002		7. Lease Name or Unit Agreement Name AID 24P State
4. Well Location Unit Letter: <u>K: 1,860</u> feet from the <u>South</u> line and <u>1,650</u> feet from the <u>West</u> line Section <u>24</u> Township <u>17S</u> Range <u>28E</u> NMPM Eddy County		8. Well Number <u>23</u>
11. Elevation (Show whether DR, RKB, RT, GR, etc.) 3,697' GR		9. OGRID Number 255333
		10. Pool name or Wildcat San Adres/Yeso

12. Check Appropriate Box to Indicate Nature of Notice, Report or Other Data

NOTICE OF INTENTION TO: PERFORM REMEDIAL WORK <input type="checkbox"/> PLUG AND ABANDON <input type="checkbox"/> TEMPORARILY ABANDON <input checked="" type="checkbox"/> CHANGE PLANS <input type="checkbox"/> PULL OR ALTER CASING <input type="checkbox"/> MULTIPLE COMPL <input type="checkbox"/> DOWNHOLE COMMINGLE <input type="checkbox"/> OTHER: <input type="checkbox"/>	SUBSEQUENT REPORT OF: REMEDIAL WORK <input type="checkbox"/> ALTERING CASING <input type="checkbox"/> COMMENCE DRILLING OPNS. <input type="checkbox"/> P AND A <input type="checkbox"/> CASING/CEMENT JOB <input type="checkbox"/> OTHER: <u>TA</u> <u>SUBSEQUENT</u> <input checked="" type="checkbox"/>
--	--

13. Describe proposed or completed operations. (Clearly state all pertinent details, and give pertinent dates, including estimated date of starting any proposed work). SEE RULE 1103. For Multiple Completions: Attach wellbore diagram of proposed completion or recompletion.

Current Condition:

8-5/8", 24#, J-55 Casing set @ 639'. Cemented with 550 sxs to surface.
5-1/2", 15.5#, K-55 Casing set @ 4,237'. Cemented with 745 sxs to surface.
Perfs: 2,596-3,197'

Temporarily Abandon well as follows:

Pull rods, pump, and tubing. Set CIBP @ 2,550'. Place 35' cement on top of plug. Circulate casing with salt water and test to 500#. Install tubing sub and valve. Work should be performed as soon as OCD approval is received.

Temporary Abandoned Status Approved

Until 9/1/2011

LAST PROD 9/1/06

I hereby certify that the information above is true and complete to the best of my knowledge and belief.

SIGNATURE C. Tim Miller TITLE Vice President - Operations DATE 10/10/2009

Type or print name C. Tim Miller E-mail address: tmiller@limerockresources.com PHONE: (713) 292-9514

For State Use Only

APPROVED BY: Richard Inge TITLE Compliance Officer DATE 10/14/09
Conditions of Approval (if any):

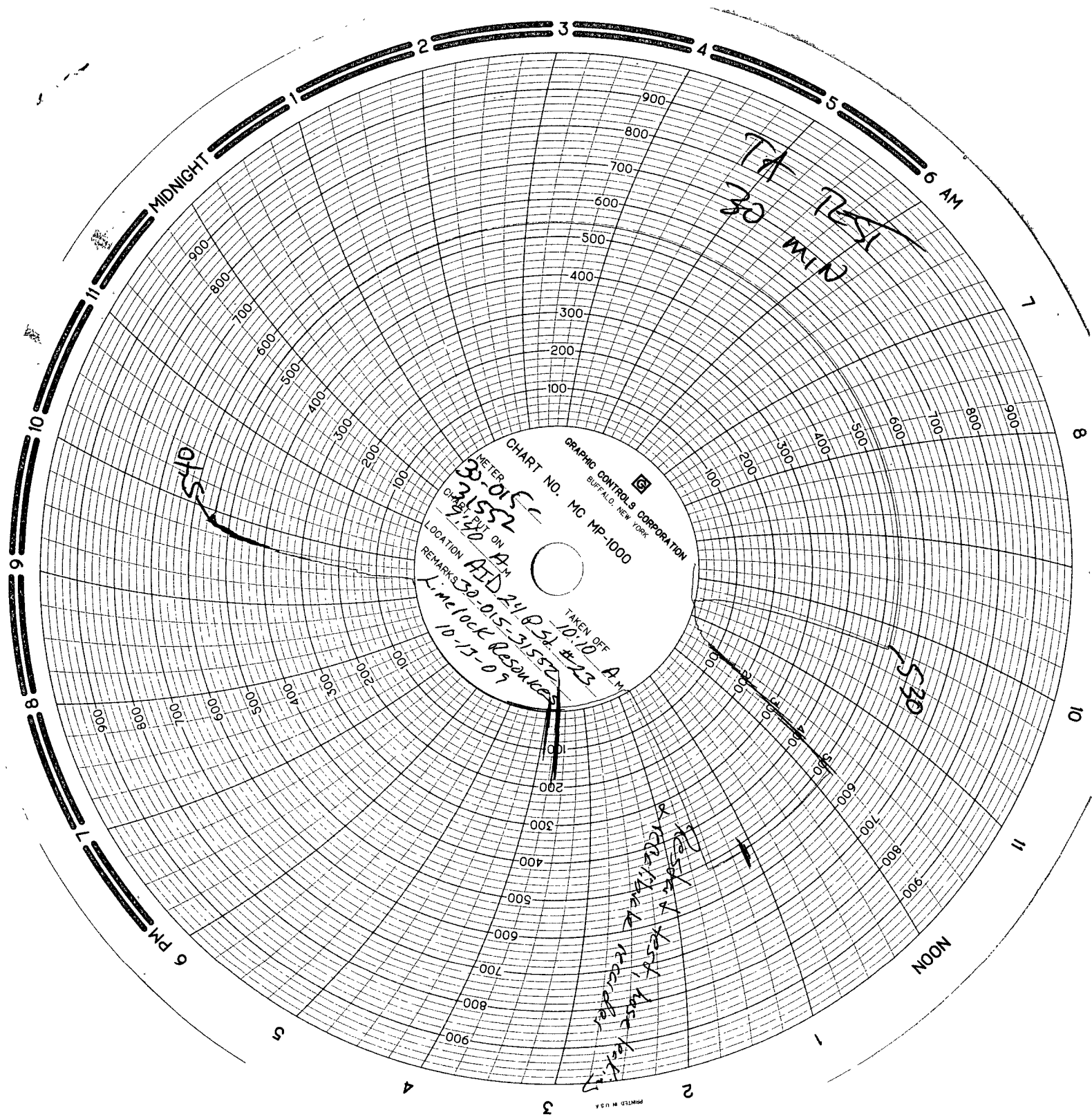

TA 30 MIN

540

530

Resonance test, last test, 10:10 A.M. 10-15-09