

OCT 28 2009

NMOCD ARTESIA

OCD Artesia

Form 3160-5
(April 2004)UNITED STATES
DEPARTMENT OF THE INTERIOR
BUREAU OF LAND MANAGEMENT

SUNDRY NOTICES AND REPORTS ON WELLS

Do not use this form for proposals to drill or to re-enter an
abandoned well. Use Form 3160-3 (APD) for such proposals.

SUBMIT IN TRIPLICATE- Other instructions on reverse side.

1. Type of Well ☒ Oil Well ☐ Gas Well ☐ Other

2. Name of Operator BOPCO, L. P.

3a. Address
P. O. Box 2760 Midland, TX 797023b. Phone No. (include area code)
432-683-2277

4. Location of Well (Footage, Sec., T., R., M., or Survey Description)

Surface: SENW, 2000' FNL, 1730' FWL, Sec 36, T22S, R30E, Lat N32.35034, Lon W103.83733
BHL: SENW, 597' FNL, 350' FWL, Sec 35, T22S, R30E, Lat N32.35424, Lon W103.85919

5. Lease Serial No.

NMLC 02952B

6. If Indian, Allottee or Tribe Name

7. If Unit or CA/Agreement, Name and/or No.

8. Well Name and No.

James Ranch Unit #104H

9. API Well No.

30-015-37271

10. Field and Pool, or Exploratory Area
Nash Draw (Dela, BS, Avalon Sd)

11. County or Parish, State

Eddy County, NM

12. CHECK APPROPRIATE BOX(ES) TO INDICATE NATURE OF NOTICE, REPORT, OR OTHER DATA

TYPE OF SUBMISSION	TYPE OF ACTION			
<input type="checkbox"/> Notice of Intent	<input type="checkbox"/> Acidize	<input type="checkbox"/> Deepen	<input type="checkbox"/> Production (Start/Resume)	<input type="checkbox"/> Water Shut-Off
<input checked="" type="checkbox"/> Subsequent Report	<input type="checkbox"/> Alter Casing	<input type="checkbox"/> Fracture Treat	<input type="checkbox"/> Reclamation	<input type="checkbox"/> Well Integrity
<input type="checkbox"/> Final Abandonment Notice	<input type="checkbox"/> Casing Repair	<input type="checkbox"/> New Construction	<input type="checkbox"/> Recomplete	<input type="checkbox"/> Other
	<input checked="" type="checkbox"/> Change Plans	<input type="checkbox"/> Plug and Abandon	<input type="checkbox"/> Temporarily Abandon	
	<input type="checkbox"/> Convert to Injection	<input type="checkbox"/> Plug Back	<input type="checkbox"/> Water Disposal	

13. Describe Proposed or Completed Operation (clearly state all pertinent details, including estimated starting date of any proposed work and approximate duration thereof. If the proposal is to deepen directionally or recomplete horizontally, give subsurface locations and measured and true vertical depths of all pertinent markers and zones. Attach the Bond under which the work will be performed or provide the Bond No. on file with BLM/BIA. Required subsequent reports shall be filed within 30 days following completion of the involved operations. If the operation results in a multiple completion or recompletion in a new interval, a Form 3160-4 shall be filed once testing has been completed. Final Abandonment Notices shall be filed only after all requirements, including reclamation, have been completed, and the operator has determined that the site is ready for final inspection.)

BOPCO request approval to change the V- door from Southeast, to V- door East. This change is do to a change from using the H&P 317, to using McVay 5. See attachments for McVay 5 rig plat.

BOPCO L.P. Bond # on file: COB000050

14. I hereby certify that the foregoing is true and correct
Name (Printed/Typed)

Annette Childers

Title Administrative Assistant

Signature

Annette Childers

Date

10-20-09

THIS SPACE FOR FEDERAL OR STATE OFFICE USE

Approved by

/s/ Don Peterson

Title

Date

OCT 23 2009

Conditions of approval, if any, are attached. Approval of this notice does not warrant or certify that the applicant holds legal or equitable title to those rights in the subject lease which would entitle the applicant to conduct operations thereon.

Office

CARLSBAD FIELD OFFICE

Title 18 U.S.C. Section 1001 and Title 43 U.S.C. Section 1212, make it a crime for any person knowingly and willfully to make to any department or agency of the United States any false, fictitious or fraudulent statements or representations as to any matter within its jurisdiction.

(Instructions on page 2)

McVay Drilling Co.
Closed Loop Location Platt
Rig 5

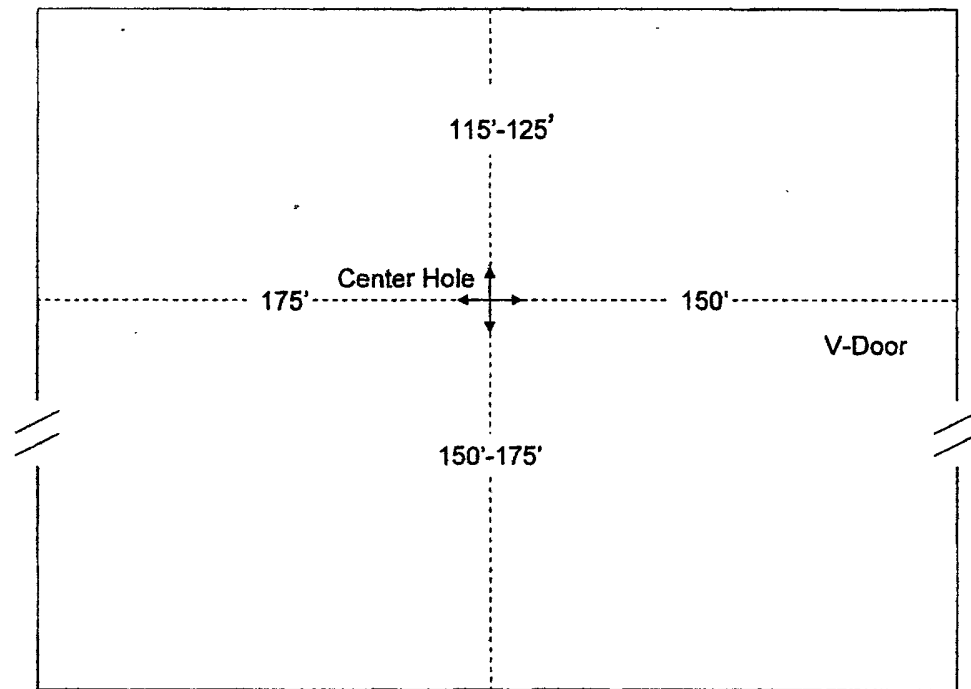
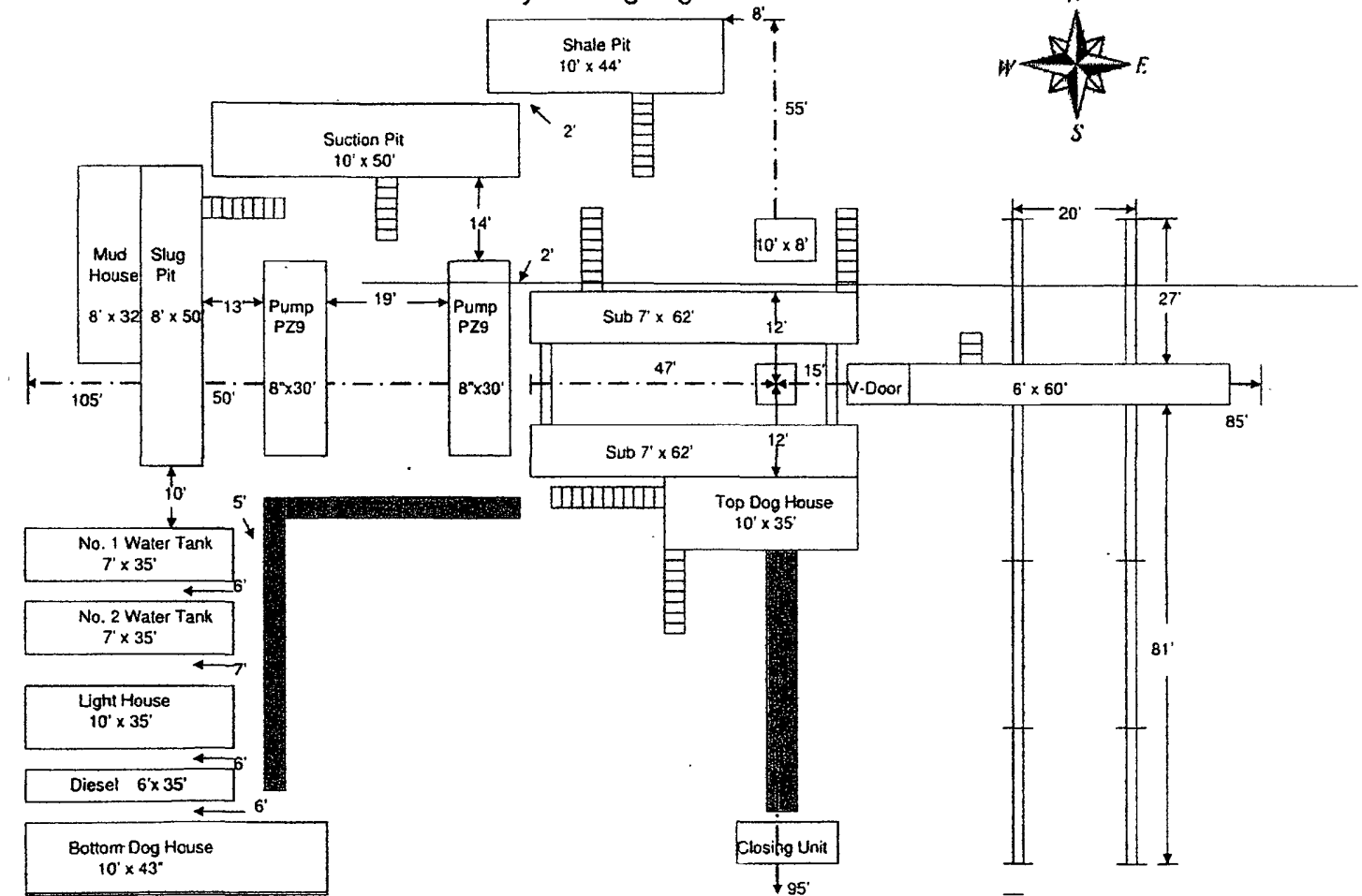
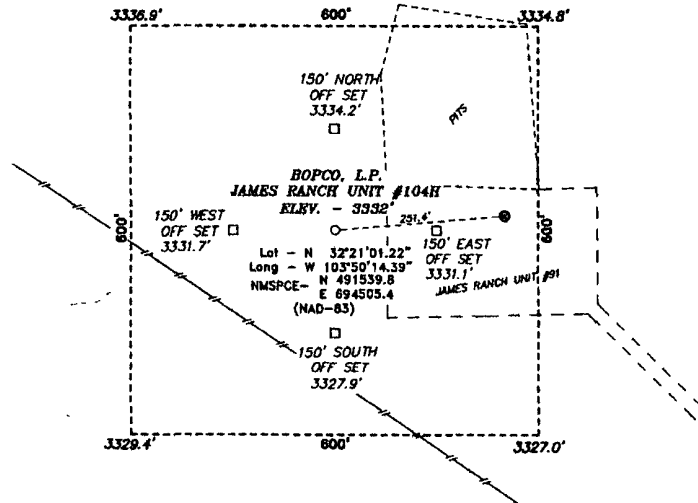

Exhibit "D-1"

McVay Drilling Rig No. 5



SECTION 36, TOWNSHIP 22 SOUTH, RANGE 30 EAST, N.M.P.M.,
EDDY COUNTY, NEW MEXICO.



200 0 200 400 FEET

SCALE: 1" = 200'

Directions to Location:

FROM THE JUNCTION OF HWY 128 AND WIPP ROAD,
GO NORTH 0.8 MILES TO LEASE ROAD, ON LEASE
ROAD GO WEST 0.4 MILES TO LEASE ROAD, ON
LEASE ROAD GO WEST WINDING NORTHERLY 0.4
MILES TO PROPOSED LOCATION.

BOPCO, L.P.

REF: JAMES RANCH UNIT #104H / WELL PAD TOPO

THE JAMES RANCH UNIT #104H LOCATED 2000'

FROM THE NORTH LINE AND 1730' FROM THE WEST LINE OF

SECTION 30, TOWNSHIP 22 SOUTH, RANGE 30 EAST,

N.M.P.M., EDDY COUNTY, NEW MEXICO.

BASIN SURVEYS P.O. BOX 1786 - HOBBS, NEW MEXICO

W.O. Number: 21200 Drawn By: J. SMALL

Date: 05-21-2009 Disk: JMS 21200

Survey Date: 05-21-2009 Sheet 1 of 1 Sheets