

UNITED STATES
DEPARTMENT OF THE INTERIOR
BUREAU OF LAND MANAGEMENT

N.M. Oil Cons. DIV-Dist. 2
301 W. Grand Avenue
Artesia, NM 88210

FORM APPROVED
OMB NO. 1004-0136
Expires: November 30, 2000

APPLICATION FOR PERMIT TO DRILL OR REENTER

1a. Type of Work <input checked="" type="checkbox"/> DRILL <input type="checkbox"/> REENTER		5. Lease Serial No. 50029395B	
1b. Type of Well <input type="checkbox"/> Oil Well <input checked="" type="checkbox"/> Gas Well <input type="checkbox"/> Other <input checked="" type="checkbox"/> Single Zone <input type="checkbox"/> Multiple Zone		6. If Indian, Allottee or Tribe Name	
2. Name of Operator OXY USA WTP Limited Partnership		7. Unit or CA Agreement Name and No.	
3a. Address P.O. Box 50250 Midland, TX 79710-0250		8. Lease Name and Well No. OXY Doc Slawin Federal #1	
3b. Phone No. (include area code) 432-685-5717		9. API Well No. 30-015- 33180	
4. Location of Well (Report location clearly and in accordance with any State requirements)* At surface 460 FSL 640 FWL SWSW(M) At proposed prod. zone 660 FSL 660 FWL SWSW(M)		10. Field and Pool, or Exploratory Undsg. Hackberry Morrow, E.	
14. Distance in miles and direction from nearest town or post office* 6 miles east from Loco Hills, NM		11. Sec., T., R., M., or Blk. and Survey or Area Sec 29 T17S R31E	
15. Distance from proposed* location to nearest property or lease line, ft. (Also to nearest drg. unit line, if any) SL-460' BHL-660'		12. County or Parish Eddy	
16. No. of Acres in lease 320		13. State NM	
17. Spacing Unit dedicated to this well 320		18. Distance from proposed location* to nearest well, drilling, completed, applied for, on this lease, ft. BHL-4115'	
19. Proposed Depth 12400'		20. BLM/BIA Bond No. on file 9312774	
21. Elevations (Show whether DF, KDB, RT, GL, etc.) 3691'		22. Approximate date work will start* 1/30/04	
		23. Estimated duration 30 days	

24. Attachments ROSWELL CONTROLLED WATER BASIN

The following, completed in accordance with the requirements of Onshore Oil and Gas Order No. 1, shall be attached to this form:

- | | |
|---|--|
| 1. Well plat certified by a registered surveyor. | 4. Bond to cover the operations unless covered by an existing bond on file (see Item 20 above). |
| 2. A Drilling Plan | 5. Operator certification. |
| 3. A Surface Use Plan (if the location is on National Forest System Lands, the SUPO shall be filed with the appropriate Forest Service Office). | 6. Such other site specific information and/or plans as may be required by the authorized officer. |

25. Signature 	Name (Printed/Typed) David Stewart	RECEIVED JAN 14 2004	Date 12/5/03
Title Sr. Regulatory Analyst		OCD-ARTESIA	
Approved by (Signautre) /s/ Joe G. Lara	Name (Printed/Typed) /s/ Joe G. Lara	Date 13 JAN 2004	
Title ACTING FIELD MANAGER		Office CARLSBAD FIELD OFFICE	

Application approval does not warrant or certify that the applicant holds legal or equitable title to those rights in the subject lease which would entitle the applicant to conduct operations thereon.

Conditions of approval, if any, are attached.

APPROVAL FOR 1 YEAR

Title 18 U.S.C. Section 1001 and Title 43 U.S.C. Section 1212, make it a crime for any person knowingly and willfully to make to any department or agency of the United States any false, fictitious or fraudulent statements or representations as to any matter within its jurisdiction.

*(Instructions on Reverse)

APPROVAL SUBJECT TO
GENERAL REQUIREMENTS
AND SPECIAL STIPULATIONS
ATTACHED

Witness Surface Casing

OXY Doc Slawin Federal #1
SL-460 FSL 640 FWL BHL-660 FSL 660 FWL
SEC 29 T17S R31E Eddy County, NM
Federal Lease No. LC-029395B

PROPOSED TD: 12400' TVD

BOP PROGRAM: 0' - 625' None

625' - 4500' 13-3/8" 3M annular preventer, to be used as
divertor only.

4500' - 12400' 11" 5M blind pipe rams with 5M annular
preventer and rotating head below 8500'.

CASING: Surface: 13-3/8" OD 48# H40 ST&C new casing set at 625'
Intermediate: 9-5/8" OD 36# HCK/K55 ST&C new casing from 0-4500'
Production: 5-1/2" OD 17# N80-HP110 LT&C new casing from 0-12400'
N80-8800' HP110-3600'

CEMENT: Surface - Circulate cement with 200sx 35:65 POZ/C with 6% Bentonite
+ 2% CaCl₂ + .25#/sx Cello-Seal followed by 200sx Cl C with 2% CaCl₂.

Intermediate - Circulate cement with 1000sx 35:65 POZ/C with 6%
Bentonite + 2% CaCl₂ + .25#/sx Cello-Seal followed by 200sx Cl C
with 2% CaCl₂.

Production - Cement with 1200sx 15:61:11 POZ/C/CSE with .5% FL-52
+ .5% FL-25 + 8#/sx Gilsonite followed by 100sx Cl C with .7%
FL-25. Estimated top of cement is 6500'.

Note: Cement volumes may need to be adjusted to hole caliper.

MUD: 0 - 625' Fresh water/native mud. Lime for pH control
(9-10). Paper for seepage.
Wt 8.7-9.2 ppg, Vis 32-34 sec
625' - 4500' Fresh/*Brine water. Lime for pH control (10.0-
10.5). Paper for seepage.
Wt 8.3-9.0/10.0-10.1ppg, Vis 28-29 sec
*Fresh water will be used unless chlorides in
the mud system increases to 20000PPM.
3200' - 9500' Fresh water. Lime for pH control(9-9.5). Paper
for seepage.
Wt 8.3-8.5 ppg, Vis 28-29 sec
9500' - 11000' Cut brine. Lime for pH control (10-10.5).
Wt 9.6-10.0 ppg, Vis 28-29sec
11000' - 12400' Mud up with an Duo Vis/Flo Trol mud system.
Wt 9.6-10.0ppg, Vis 32-36sec, WL<10cc

RECEIVED
DEC 08 1960
BLM
ROSWELL, NM

DISTRICT I
P.O. Box 1980, Hobbs, NM 88241-1980

DISTRICT II
P.O. Drawer DD, Artesia, NM 88211-0719

DISTRICT III
1000 Rio Brazos Rd., Artec, NM 87410

DISTRICT IV
P.O. BOX 2088, SANTA FE, N.M. 87504-2088

State of New Mexico
Energy, Minerals and Natural Resources Department

OIL CONSERVATION DIVISION
P.O. Box 2088
Santa Fe, New Mexico 87504-2088

Form C-102
Revised February 10, 1994
Submit to Appropriate District Office
State Lease - 4 Copies
Fee Lease - 3 Copies

WELL LOCATION AND ACREAGE DEDICATION PLAT

☐ AMENDED REPORT

API Number 30-015-	Pool Code 74605	Pool Name Undesignated Cedar Lake Morrow, East
Property Code 31063	Property Name OXY DOC SLAWIN FEDERAL	Well Number 1
OGRID No. 192463	Operator Name OXY U.S.A. W.T.P., LP	Elevation 3691'

Surface Location

UL or lot No. M	Section 29	Township 17-S	Range 31-E	Lot Idn	Feet from the 460'	North/South line SOUTH	Feet from the 640'	East/West line WEST	County EDDY
--------------------	---------------	------------------	---------------	---------	-----------------------	---------------------------	-----------------------	------------------------	----------------

Bottom Hole Location If Different From Surface

UL or lot No. M	Section 29	Township 17S	Range 31E	Lot Idn	Feet from the 660	North/South line south	Feet from the 660	East/West line east	County Eddy
Dedicated Acres 320	Joint or Infill Y	Consolidation Code	Order No.						

NO ALLOWABLE WILL BE ASSIGNED TO THIS COMPLETION UNTIL ALL INTERESTS HAVE BEEN CONSOLIDATED
OR A NON-STANDARD UNIT HAS BEEN APPROVED BY THE DIVISION

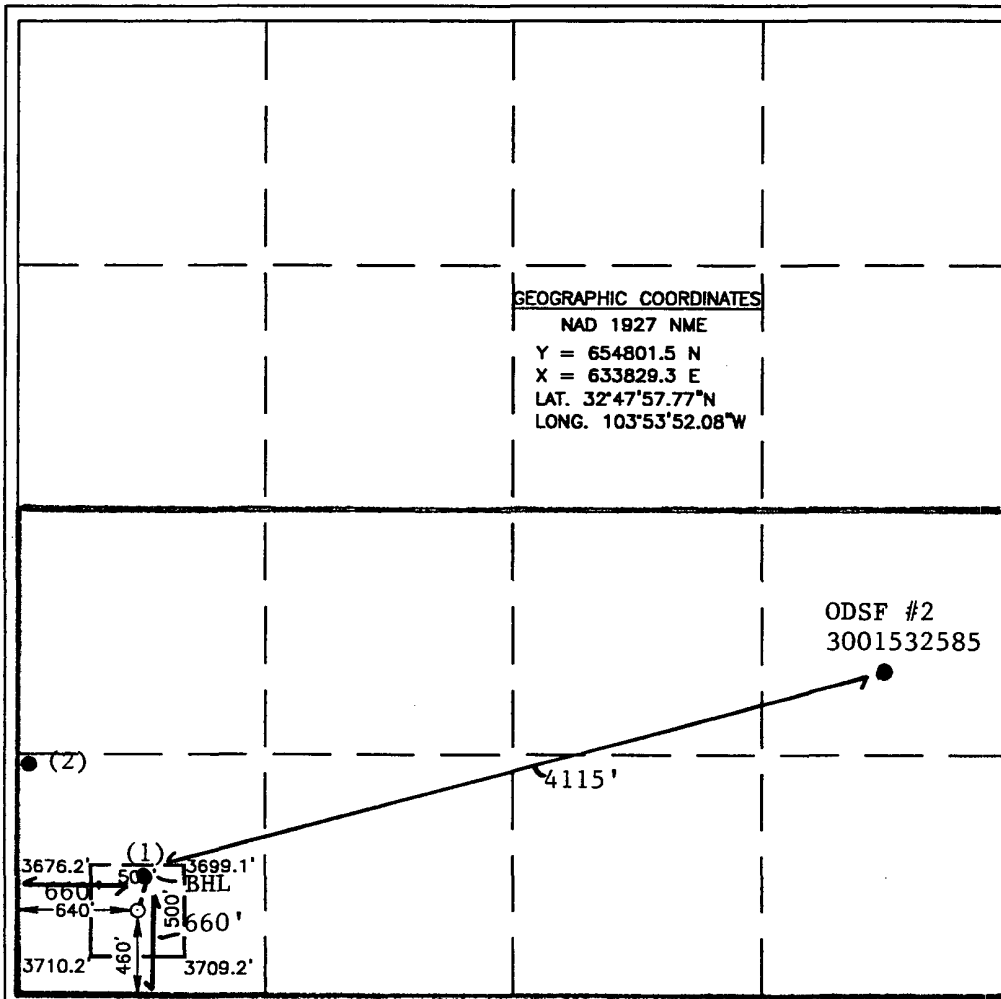

OPERATOR CERTIFICATION

I hereby certify the the information
contained herein is true and complete to the
best of my knowledge and belief.

David Stewart
Signature

David Stewart

Printed Name

Sr. Regulatory Analyst

Title

12/5/03

Date

SURVEYOR CERTIFICATION

I hereby certify that the well location shown
on this plat was plotted from field notes of
actual surveys made by me or under my
supervision, and that the same is true and
correct to the best of my belief.

September 22, 2003

Date Surveyed AWB

Signature & Seal of
Professional Surveyor

Gary J. Edson
9/29/03
03.11.1038

Certificate No. RONALD J. EDSON 3239
GARY EDSON 12641

EXHIBIT A

ANNULAR PREVENTOR
TO BE USED AS DIVERTOR ONLY

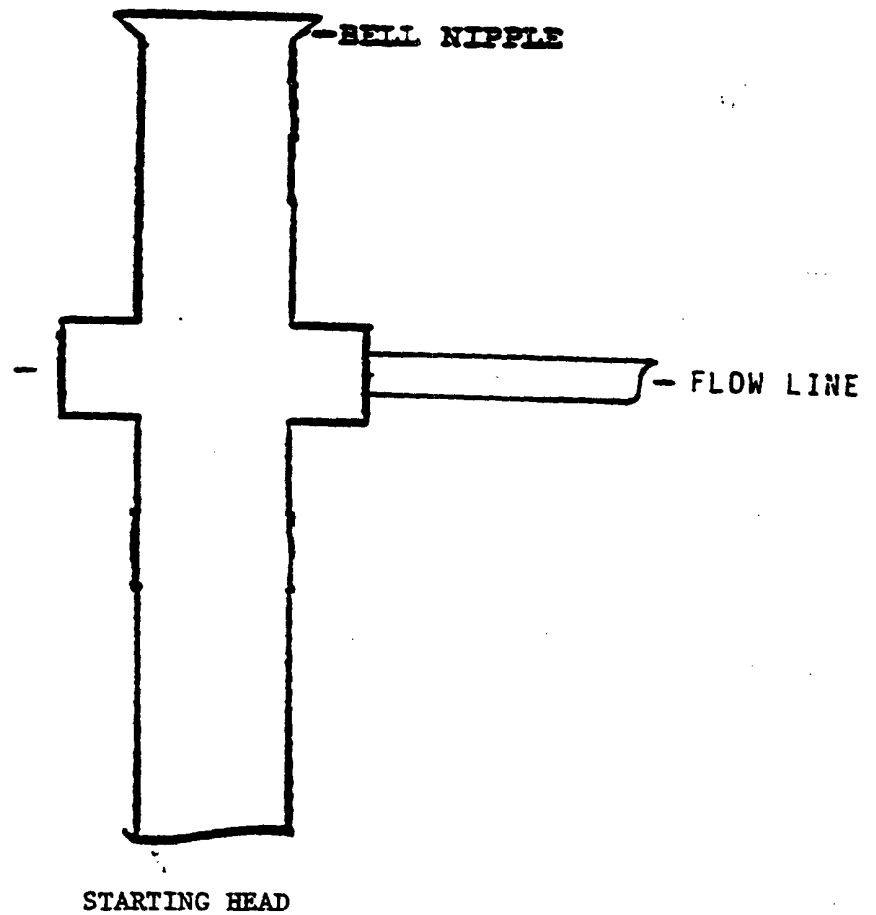

BLOWOUT PREVENTOR SCHEME

EXHIBIT A

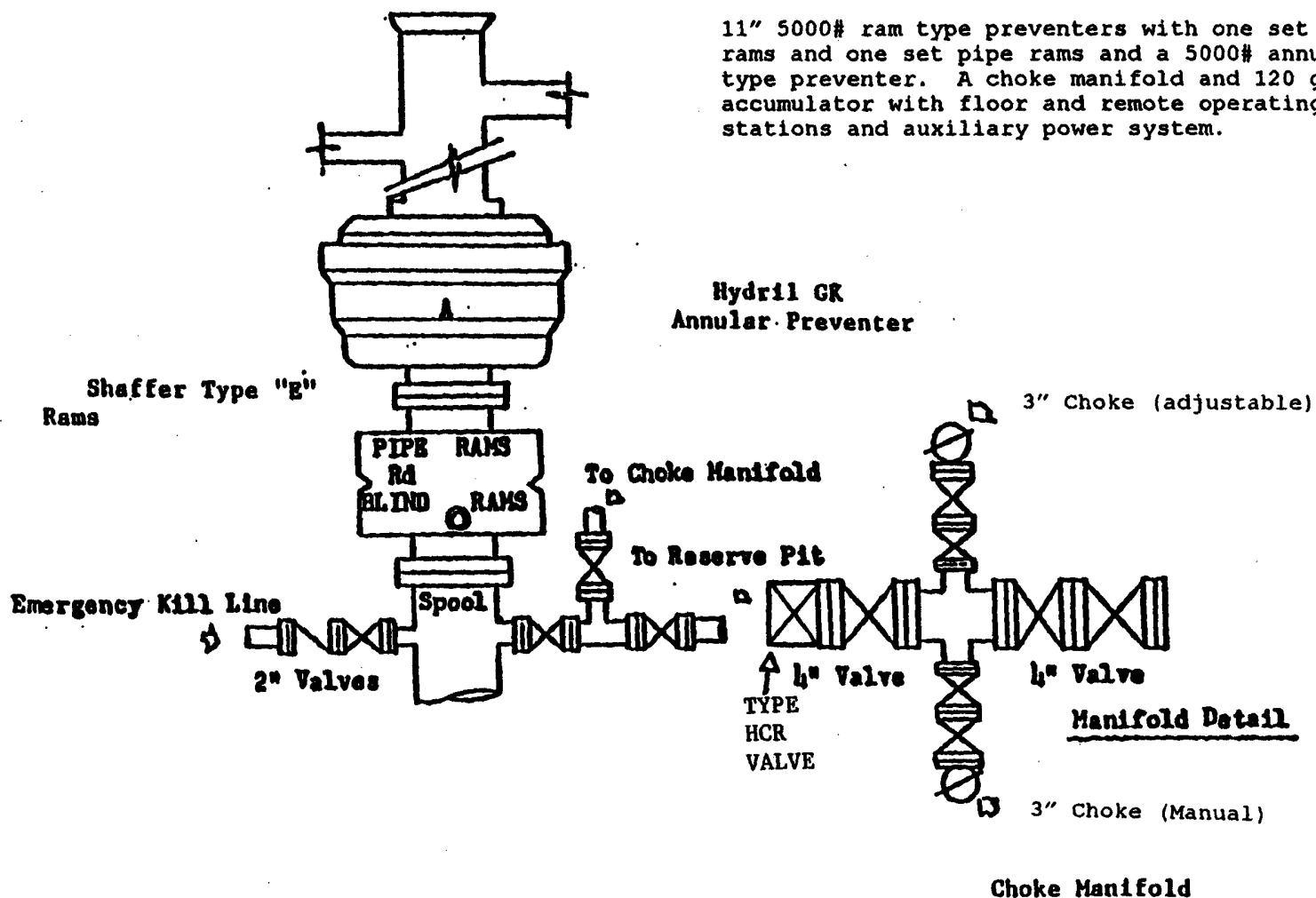

11" 5000# ram type preventers with one set blind rams and one set pipe rams and a 5000# annular type preventer. A choke manifold and 120 gallon accumulator with floor and remote operating stations and auxiliary power system.

Hydril GK
Annular Preventer

Shaffer Type "g"
Rams

3" Choke (adjustable)

To Choke Manifold

To Reserve Pit

Emergency Kill Line

Spool

2" Valves

4" Valve
TYPE
HCR
VALVE

4" Valve

Manifold Detail

3" Choke (Manual)

Choke Manifold

MULTI-POINT SURFACE USE AND OPERATIONS PLAN

OXY USA WTP Limited Partnership
OXY Doc Slawin Federal #1
Eddy County, New Mexico
Lease No. LC-029395B

This plan is submitted with the Application for Permit to Drill the above described well. The purpose of the plan is to identify the location of the proposed well, the proposed construction activities and operations plan, the magnitude of necessary surface disturbance involved and the procedures to be followed in rehabilitating the surface after completion of the operation so that a complete appraisal may be made of the environmental effects associated with the operation.

The well, and work area have been staked by a registered New Mexico land surveyor. Boone Archaeological Services, LLC has been engaged to make an archaeological reconnaissance of the work area. Their findings concerning cultural resources will be reported to the Bureau of Land Management.

1. Existing Roads

A copy of a USGS "Red Lake, SE New Mexico" quadrangle map is attached showing the proposed location. The well location is spotted on this map, which also shows the existing road system. Exhibit B.

Directions to location:

From SH 549 and USH 82, go west approximately .5 miles to CR 222, go south approximately .9 miles to a caliche road, go west approximately .9 miles to Merit Energy-Turner B-71 well pad and go south 200' to location.

2. Planned Access Road

- A. No new access road will be built. Exhibit B.
- B. Surfacing material: N/A
- C. Maximum Grade: N/A
- D. Turnouts: N/A
- E. Drainage Design: N/A
- F. Culverts: N/A
- G. Cuts and Fills: N/A
- H. Gates or Cattleguards: N/A

3. Existing wells within a one mile radius of the proposed development well are shown on Exhibit C.

Multi-Point Surface Use and Operations Plan
OXY Doc Slawin Federal #1
Page 2

4. Location of Existing and/or Proposed Facilities

- A. If the well is productive, production facilities will be constructed on the well pad. The facility will consist of a stack pack, one 300 bbl oil tank and one 300 bbl fiberglass water tank. All permanent above ground facilities will be painted in accordance with the BLM's painting guidelines simulating the color of sandstone brown.
- B. All site security guidelines identified in 43 CFR 3162.7 regulations will be adhered to and a site security plan will be submitted for the OXY Doc Slawin Federal #1 tank battery. All product lines entering and leaving hydrocarbon storage tanks will be effectively sealed.

5. Location and Type of Water Supply

Fresh water and brine water will be used to drill this well. It will be purchased from a supply in Loco Hills and transported to the well site.

6. Source of Construction Materials

Caliche for surfacing the well pad will be obtained from a Federal pit located in Section 22, T18S, R31E, Eddy County, New Mexico.

7. Method of Handling Waste Disposal

- A. Drill Cuttings will be disposed of in drilling pits.
- B. Drilling fluids will be allowed to evaporate in the drilling pits until pits are dry.
- C. Water produced during tests will be disposed of in the drilling pits. Oil produced during tests will be stored in test tanks until sold.
- D. Current laws and regulations pertaining to the disposal of human waste will be complied with.
- E. Trash, waste paper, garbage and junk will be collected in steel trash bins and removed after drilling and completion operations are completed. All waste material will be contained to prevent scattering by the wind.
- F. All trash and debris will be removed from the wellsite within 30 days after finishing drilling and/or completion operations.

8. Ancillary Facilities

- A. None needed.

9. Wellsite Layout

- A. The location and dimensions of the well pad, mud pits, reserve pit and location of major rig components are shown on the well site layout sketch. The V-door will be to the southwest and the pits to the southeast. Exhibit D.
- B. Leveling of the wellsite will be required with minimal cuts or fills anticipated.

- C. The reserve pit will be plastic lined.
- D. While constructing the pits and material is encountered at a depth which would not allow the pits to meet the BLM stipulations with out blasting, OXY requests a variance. There will be an adequate amount of material to reclaim the pit per the stipulations.
- E. The pad and pit area have been staked and flagged.

10. Plans for Restoration of the Surface

- A. After completion of drilling and/or completion operations, all equipment and other materials not needed for operations will be removed.
- B. Pits will be filled and location cleaned of all trash and junk to leave the well site in as aesthetically pleasing condition as possible. Any plastic material used to line the pits or sumps will be cut off below ground level as far as possible and disposed of before the pits are covered. All unattended pits containing liquid will be fenced and the liquid portion allowed to evaporate before the pits are broken and backfilled.
- C. After abandonment of the well, surface restoration will be in accordance with the land owner. This will be accomplished as expeditiously as possible. Barring unforeseen problems, all pits will be filled and leveled within 90 days after abandonment.

11. Surface Ownership

The wellsite is on federal owned surface. The surface is leased to: Williams & Son Cattle Co., P.O. Box 30, Maljamar, NM 88264. They will be notified of our intention to drill prior to any activity.

12. Other Information

- A. Topography: The location is a flat plain. GL elevation is 3691'.
- B. Soil: Sandy clay loams.
- C. Flora and Fauna: The vegetative cover is generally sparse consisting of mesquite, yucca, shinnery oak, sandsage and perennial native range grasses. Wildlife in the area is also sparse consisting of coyotes, rabbits, rodents, reptiles, dove and quail.
- D. Ponds and Streams: There are no rivers, streams, lakes or ponds in the area.
- E. Residences and Other Structures: No residence within 2 miles of the proposed location.
- F. Archaeological, Historical and Cultural Sites: Cultural resources have been recorded in the area. Boone Archaeological Services, LLC will be engaged to make an archaeological reconnaissance of the work area.
- G. Land Use: Cattle ranching.

Multi-Point Surface Use and Operations Plan
OXY Doc Slawin Federal #1
Page 4

- H. The well site, if a producer, will be maintained and kept clean of all trash and litter which detracts from the surrounding environment. Equipment will be maintained in accordance with good operating practice.
- I. After the wellsite is cleaned and pits and sumps backfilled, any obstruction to the natural drainage will be corrected by ditching or terracing. All disturbed areas, including any access road no longer needed, will be ripped. Those areas will be reseeded with grass if, in the opinion of the land owner, it is required.

13. Operator's Representatives and Certification

The field representative responsible for assuring compliance with the approved surface use and operations plan are as follows:

John Erickson
Production Coordinator
P.O. Box 69
Hobbs, New Mexico 88240
Office Phone: 505-393-2174
Cellular: 505-390-6426

Joe Fleming
Drilling Coordinator
P.O. Box 50250
Midland, TX 79710-0250
Office Phone: 915-685-5858

Calvin C. (Dusty) Weaver
Operation Specialist
P.O. Box 2000
Levelland, TX 79336
Office Phone: 806-229-9467
Cellular: 806-893-3067

Terry Asel
Operation Specialist
1017 W. Stanolind Rd.
Hobbs, NM 88240
Office Phone: 505-397-8217
Cellular: 505-631-0393

I hereby certify that I, or persons under my direct supervision, have inspected the proposed drill site and access route; that I am familiar with the conditions which presently exist; that the statements made in this plan are, to the best of my knowledge, true and correct; and, that the work associated with the operations proposed herein will be performed by OXY USA WTP Limited Partnership and its contractors and sub-contractors in conformity with this plan and the terms and conditions under which it is approved.

12/5/03
DATE

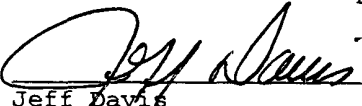

Jeff Davis
Engineering Specialist
432-685-5710
South Permian Asset Team
OXY USA WTP Limited Partnership

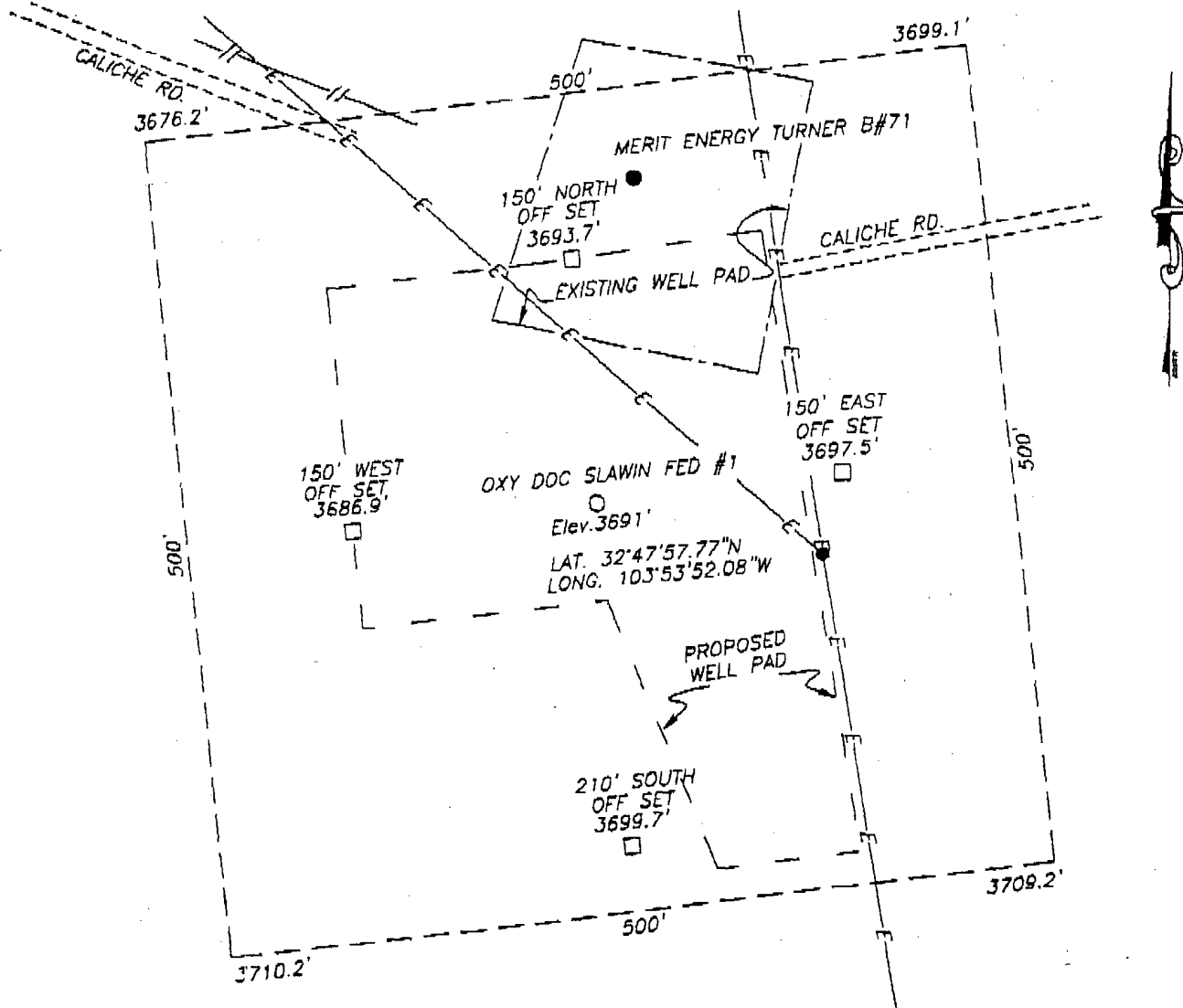
SECTION 29, TOWNSHIP 17 SOUTH, RANGE 31 EAST, N.M.P.M.,
 EDDY COUNTY, NEW MEXICO.

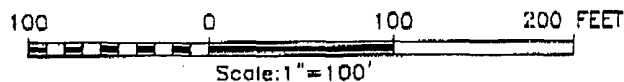

DIRECTIONS TO LOCATION:

FROM THE INTERSECTION OF STATE H.W.Y 529 AND U.S H.W.Y 82, GO WEST APPROXIMATELY 0.5 MILES ON U.S 82 TO EDDY CO. RD #222 (SHUGART RD.) GO SOUTH APPROXIMATELY 0.9 MILES TO A CALICHE ROAD, GO WEST APPROXIMATELY 0.9 MILES TO THE EXISTING MERIT ENERGY "TURNER B #71" WELL PAD AND GO SOUTH 200' TO LOCATION.



OXY U.S.A. W.T.P., LP

OXY DOC SLAWIN FEDERAL #1 WELL LOCATED
 460' FROM THE SOUTH LINE AND 640'
 FROM THE WEST LINE OF SECTION 29,
 TOWNSHIP 17 SOUTH, RANGE 31 EAST,
 N.M.P.M., EDDY COUNTY, NEW MEXICO.

Survey Date: 09/22/03	Sheet 1 of 1 Sheets
W.O. Number: 03.11.1039	DRAWN BY: A.B Rev. 12/22/03
Date: 09/24/03	DISK: CD#9
OxyU.S.A.1039	Scale: 1"=100'

JOHN WEST SURVEYING COMPANY
 412 N. DAL PASO - HOBBS, NEW MEXICO - 505-393-3117

LOCATION VERIFICATION MAP

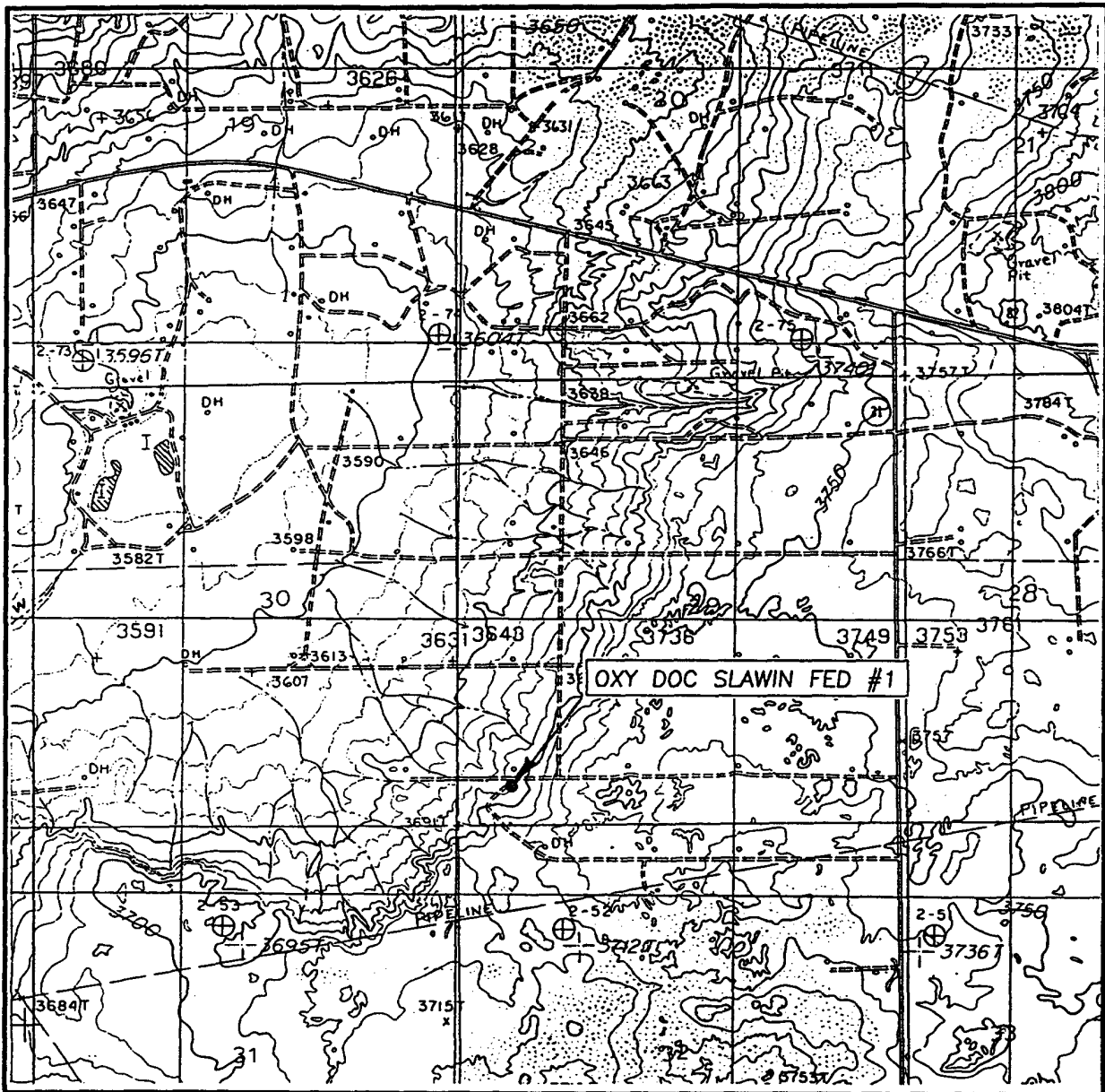

SCALE: 1" = 2000'

CONTOUR INTERVAL: 10'
LOCO HILLS, N.M.SEC. 29 TWP. 17-S RGE. 31-ESURVEY N.M.P.M.COUNTY EDDYDESCRIPTION 460' FSL & 640' FWLELEVATION 3691'OPERATOR OXY U.S.A. W.T.P., LPLEASE OXY DOC SLAWIN FEDERALU.S.G.S. TOPOGRAPHIC MAP
LOCO HILLS, N.M.JOHN WEST SURVEYING
HOBBS, NEW MEXICO
(505) 393-3117

VICINITY MAP

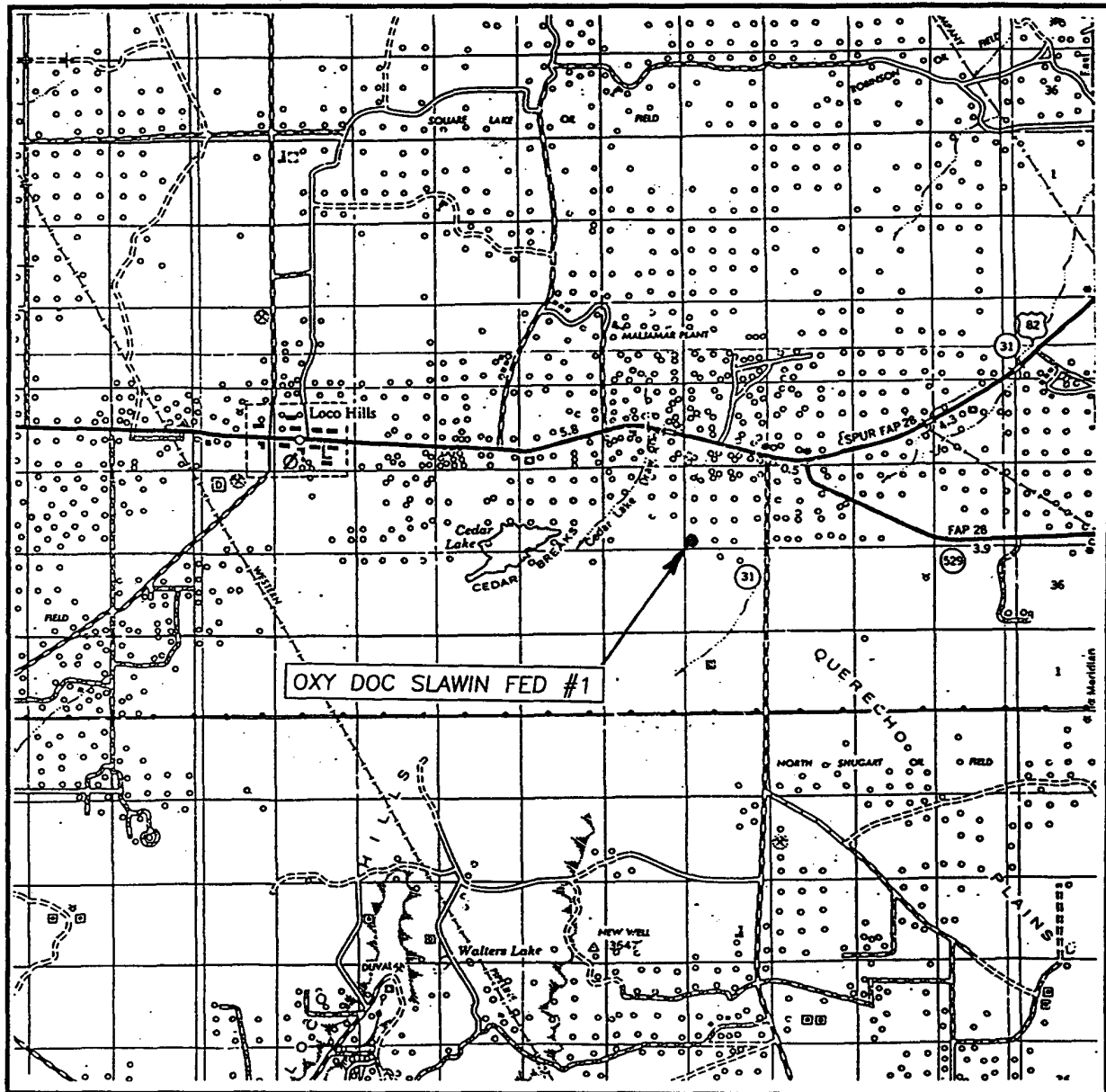

SCALE: 1" = 2 MILES

SEC. 29 TWP. 17-S RGE. 31-ESURVEY N.M.P.M.COUNTY EDDYDESCRIPTION 460' FSL & 640' FWLELEVATION 3691'OPERATOR OXY U.S.A. W.T.P., LPLEASE OXY DOC SLAWIN FEDERAL

JOHN WEST SURVEYING
 HOBBS, NEW MEXICO
 (505) 393-3117

EXHIBIT C

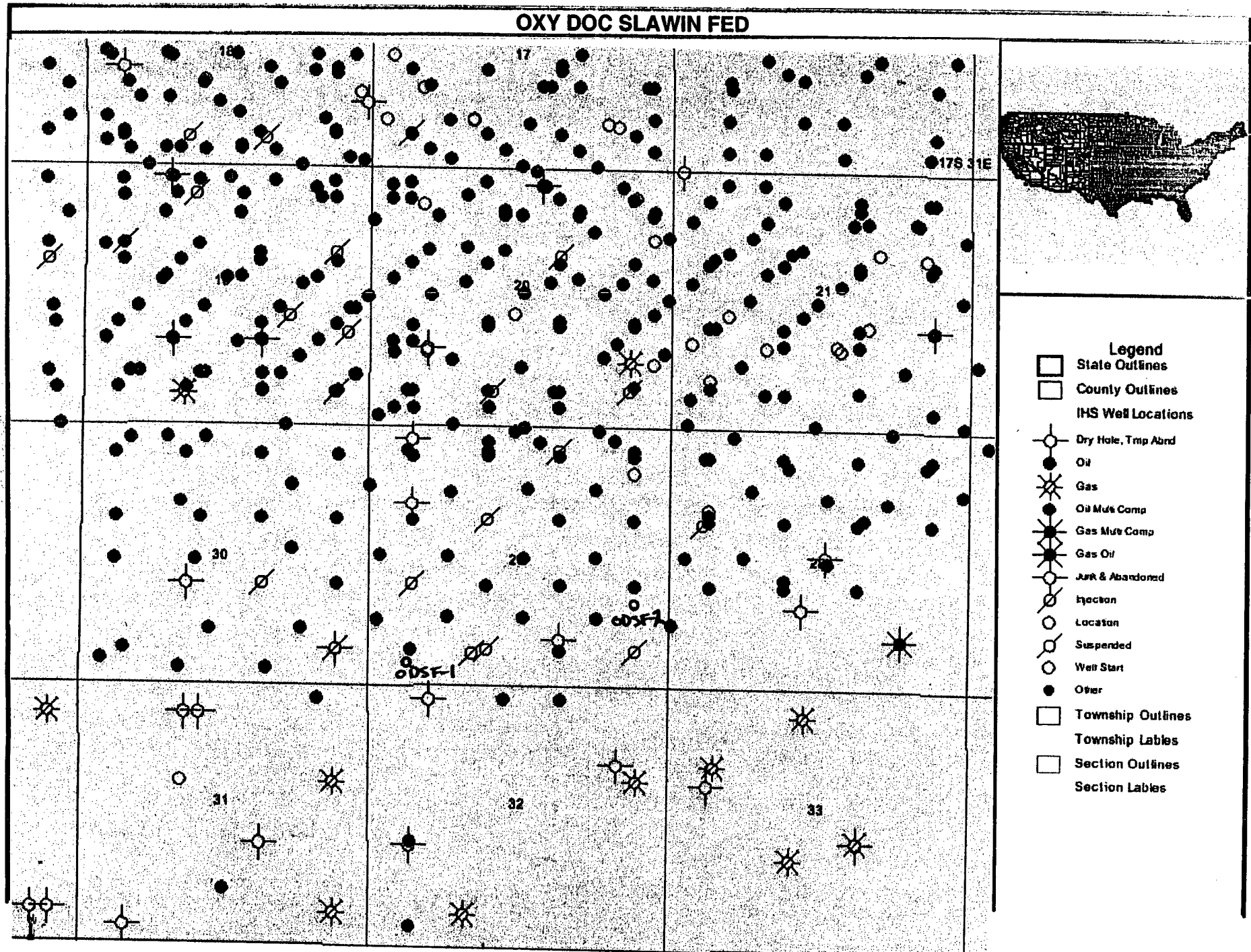

370'

200'

40' x 40'

Pads for down drill pipe

30' 30' 30' 30'

Pipes

40' x 110' Storage

40' x 110' Storage

40' x 140' Storage

Mud Pump

Trailer House

Derrick

370'

**APD-OXY Doc Slawin Federal #1
Attachment E**

We would drill a straight hole to around 4500 ft and set intermediate. Out from intermediate, we would intentionally drill to a bottom-hole location to 660 FS&WL at a depth of around 7 - 8000 ft, where we would let the angle drop to less than 5 degrees ("S" shaped hole). Once back to less than 5 degrees, we would release all directional equipment and drill to a TD of 12,000 ft, no longer taking check shots provided our Totco's are less than 5 degrees. This well will be directional to around 7-8000 ft, where we would get it back near-straight. At that point, we would no longer consider it directional, and we would not know where the bottom-hole is.

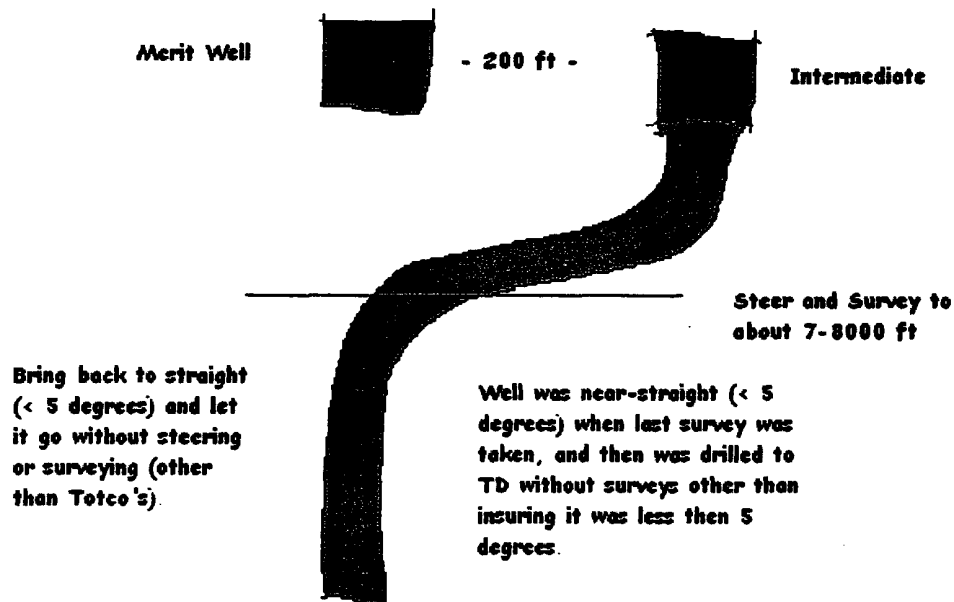

OXY USA WTP LP
OXY Doc Slawin Fed #1

Eddy County New Mexico

P R O P O S A L L I S T I N G

by
Baker Hughes INTEQ

Your ref : Plan 1
Our ref : prop4045
License :

Date printed : 31-Oct-2003
Date created : 31-Oct-2003
Last revised : 31-Oct-2003

Field is centred on n32 25 0.000,w104 12 0
Structure is centred on n32 35 0.000,w104 25 0

Slot location is n32 35 0.000,w104 25 0.000
Slot Grid coordinates are N 575938.467, E 474331.987
Slot local coordinates are 0.00 N 0.00 E

Projection type: mercator - New Mexico East (3001), Spheroid: Clarke - 1866

Reference North is True North

OXY USA WTP LP
OXY Doc Slawin Fed #1
Eddy County New Mexico

PROPOSAL LISTING Page 1
Your ref : Plan 1
Last revised : 31-Oct-2003

Measured Depth	Inclin. Degrees	Azimuth Degrees	True Vert Depth	R E C T A N G U L A R C O O R D I N A T E S		Dogleg Deg/100ft	Vert Sect	
4500.00	0.00	0.00	4500.00	0.00 N	0.00 E	0.00	0.00	
4550.00	0.00	0.00	4550.00	0.00 N	0.00 E	0.00	0.00	
4600.00	1.00	7.77	4600.00	0.43 N	0.06 E	2.00	0.44	
4700.00	3.00	7.77	4699.93	3.89 N	0.53 E	2.00	3.93	
4800.00	5.00	7.77	4799.68	10.80 N	1.47 E	2.00	10.90	
4900.00	7.00	7.77	4899.13	21.16 N	2.89 E	2.00	21.35	
5000.00	9.00	7.77	4998.15	34.95 N	4.77 E	2.00	35.27	
5100.00	11.00	7.77	5096.63	52.15 N	7.11 E	2.00	52.63	
5150.00	12.00	7.77	5145.62	62.03 N	8.46 E	2.00	62.60	
5500.00	12.00	7.77	5487.97	134.13 N	18.29 E	0.00	135.37	
5667.03	12.00	7.77	5651.36	168.54 N	22.98 E	0.00	170.10	
5767.03	10.00	7.77	5749.52	187.45 N	25.56 E	2.00	189.18	
5867.03	8.00	7.77	5848.28	202.94 N	27.67 E	2.00	204.82	
5967.03	6.00	7.77	5947.53	215.02 N	29.32 E	2.00	217.01	
6019.75	4.95	7.77	6000.00	220.00 N	30.00 E	2.00	222.04	target no.1
6022.85	4.94	7.77	6003.10	220.27 N	30.04 E	0.20	222.30	
6122.85	4.74	7.77	6102.74	228.63 N	31.18 E	0.20	230.74	
6222.85	4.54	7.77	6202.41	236.65 N	32.27 E	0.20	238.84	
6322.85	4.35	7.77	6302.11	244.33 N	33.32 E	0.20	246.59	
6422.85	4.15	7.77	6401.84	251.67 N	34.32 E	0.20	254.00	
6522.85	3.95	7.77	6501.59	258.67 N	35.27 E	0.20	261.06	
6622.85	3.75	7.77	6601.36	265.32 N	36.18 E	0.20	267.78	
6722.85	3.56	7.77	6701.16	271.64 N	37.04 E	0.20	274.16	

Measured Depth	Inclin. Degrees	Azimuth Degrees	True Vert Depth	R E C T A N G U L A R C O O R D I N A T E S		Dogleg Deg/100ft	Vert Sect
6822.85	3.36	7.77	6800.97	277.62 N	37.86 E	0.20	280.19
6922.85	3.16	7.77	6900.81	283.25 N	38.63 E	0.20	285.87
7022.85	2.96	7.77	7000.67	288.55 N	39.35 E	0.20	291.22
7122.85	2.77	7.77	7100.54	293.50 N	40.02 E	0.20	296.21
7222.85	2.57	7.77	7200.44	298.11 N	40.65 E	0.20	300.87
7322.85	2.37	7.77	7300.34	302.38 N	41.23 E	0.20	305.18
7422.85	2.17	7.77	7400.26	306.31 N	41.77 E	0.20	309.14
7522.85	1.98	7.77	7500.20	309.89 N	42.26 E	0.20	312.76
7622.85	1.78	7.77	7600.14	313.14 N	42.70 E	0.20	316.04
7722.85	1.58	7.77	7700.10	316.04 N	43.10 E	0.20	318.97
7822.85	1.38	7.77	7800.07	318.61 N	43.45 E	0.20	321.55
7922.85	1.19	7.77	7900.04	320.83 N	43.75 E	0.20	323.80
8022.85	0.99	7.77	8000.02	322.71 N	44.01 E	0.20	325.69
8122.85	0.79	7.77	8100.01	324.24 N	44.22 E	0.20	327.24
8222.85	0.59	7.77	8200.01	325.44 N	44.38 E	0.20	328.45
8322.85	0.40	7.77	8300.00	326.29 N	44.49 E	0.20	329.31
8422.85	0.20	7.77	8400.00	326.81 N	44.56 E	0.20	329.83
8522.85	0.00	7.77	8500.00	326.98 N	44.59 E	0.20	330.00

All data is in feet unless otherwise stated.
Coordinates from structure and TVD from rotary table.
Bottom hole distance is 330.00 on azimuth 7.77 degrees from wellhead.
Vertical section is from N 0.00 E 0.00 on azimuth 7.76 degrees.
Calculation uses the minimum curvature method.
Presented by Baker Hughes INTEQ

OXY USA INC.
OXY Doc Slawin Fed #1
Eddy County New Mexico

PROPOSAL LISTING Page 2
Your ref : Plan 1
Last revised : 31-Oct-2003

Comments in wellpath

=====

MD	TVD	Rectangular Coords.	Comment
----	-----	---------------------	---------

6019.75	6000.00	220.00 N 30.00 E	target no.1
---------	---------	------------------	-------------

Targets associated with this wellpath

=====

Target name Coordinates	Revised	Geographic Location	T.V.D.	Rectangular
----------------------------	---------	---------------------	--------	-------------

target no.1			6000.00	220.00N
30.00E	31-Oct-2003			

**OXY USA WTP
Limited Partnership
PO Box 50250
Midland, TX 79710**

**Hydrogen Sulfide (H₂S)
Contingency Plan**

For

**Oxy Doc Slawin Fed. No. 1
460 ft FSL, 640 ft FWL
Sec 29, T17S, R31E
Eddy County, NM**

And

McVay Drilling Co., Rig No. 8

TABLE OF CONTENTS

<u>ITEM</u>	<u>PAGE</u>
PREFACE	3
LOCATION MAP.....	4
RIG SKETCH.....	5
EMERGENCY RESPONSE ACTIVATION AND GENERAL RESPONSIBILITIES	6
SPECIFIC EMERGENCY GUIDANCE	
- H2S Release	8
- Well Control	10
PUBLIC RELATIONS	13
PHONE CONTACTS – OP DOWNHOLE SERVICES GROUP	14
EMERGENCY PERSONELL NOTIFICATION NUMBERS.....	13
PHONE CONTACTS – OP PRODUCTION AND PLANT PERSONNEL	15
PHONE CONTACTS – OP HES PERSONNEL	16

PREFACE

An effective and viable Contingency Plan is intended to provide prior planning and guidance in responding to emergency incidents. The primary considerations in its development are protection of personnel, the public, company and public property, and the environment.

Although the plan addresses varied emergency situations which may occur, it recognizes that flexibility and the use of the organization's knowledge and experience is critical to safe resolution of emergency incidents. Response actions outlined in the plan provide a framework, which may be placed into operation without confusion. These actions should promote quick and decisive actions during the critical initial period and immediately following an emergency. As the response progresses, additional guidelines and procedures may need to be implemented as the situation dictates. In addition, all emergency incidents must be properly reported per the Oxy Incident Reporting and Notification Policy, state and federal requirements, etc.

This Contingency Plan is intended for use on Oxy Downhole Services Group projects and the operations within their area of responsibility, such as drilling, critical well work, etc.

Doc Slawin Fed. No. 1

Lat. 32° 47' 57.77"N
Long. 103° 53' 52.08"W
NAD 1927 NME
Y = 654801.5N
X = 633829.3E

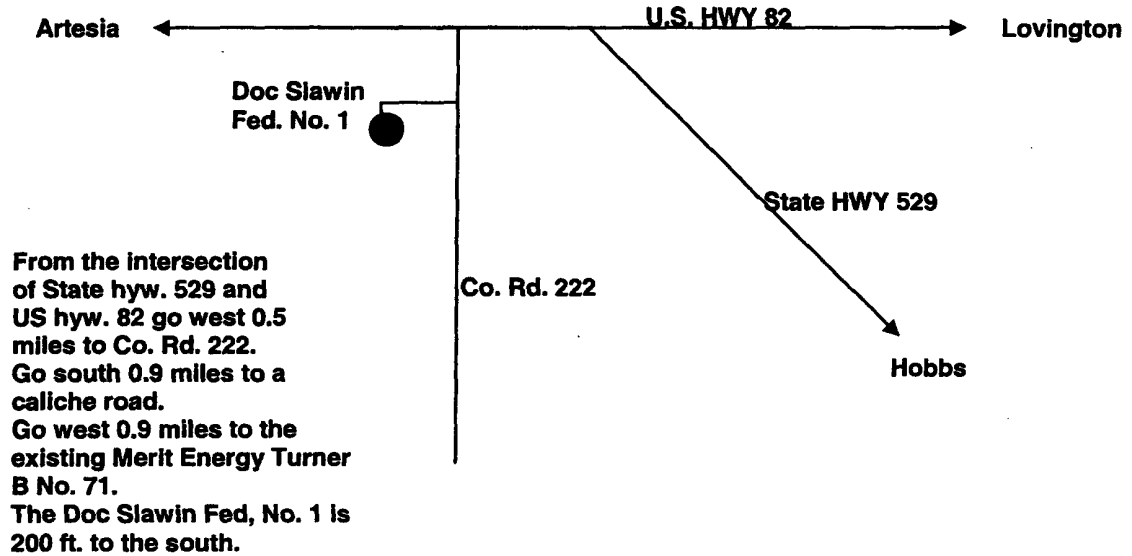

RIG #8

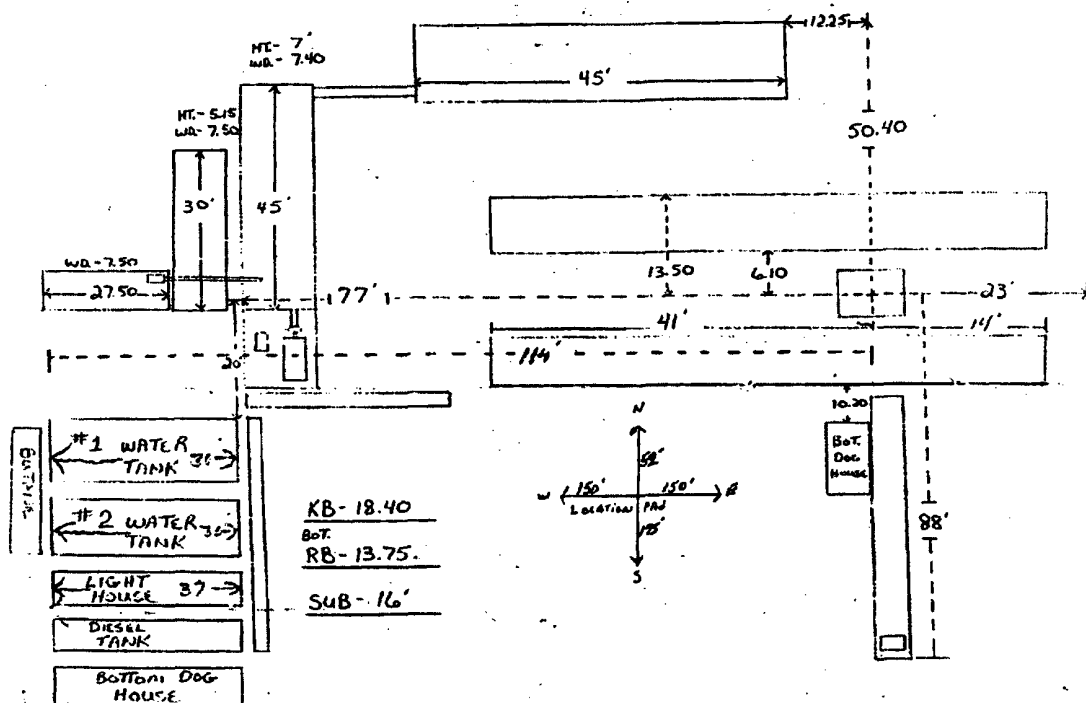

AUG 27 03 08:54a

EMERGENCY RESPONSE ACTIVATION AND GENERAL RESPONSIBILITIES

Activation of the Emergency Action Plan

- A. In the event of any emergency situation, all personnel on location should first ensure that the following items are initiated. After that, they should refer to the appropriate Specific Emergency Guidance sections on pages five (5) through nine (10) in this document for further responsibilities:
 - 1. Notify the senior ranking contract representative on site.
 - 2. Notify Oxy representative in charge.
 - 3. Notify civil authorities if the Oxy Representative can not be contacted and the situation dictates.
 - 4. Perform rescue and first aid as required (without jeopardizing additional personnel).

General Responsibilities

Oxy Permian Personnel:

- A. Operations Specialist: The Oxy Drilling/Critical Well Servicing Operations Specialist or contract personnel serving in that capacity will serve as Operations Chief Officer for all emergency incidents. The Operations Chief Officer is responsible for:
 - 1. Notification to the Downhole Services Team Leader of the incident occurrence.
 - 2. Notification to the local RMT/PMT leader of the incident occurrence, and the need for the designated local RMT/PMT Incident Commander to act in that capacity for the response effort.
 - 3. Sole control of all tactical activities directed toward reducing the immediate hazard, establishing situational control and restoring the operations to a non-emergency state.
- B. Local RMT/PMT Designated Incident Commander: The Oxy local RMT/PMT Designated Incident Commander will serve as the overall Incident Commander for the drilling or critical well servicing emergency incident. The Incident Commander is responsible for:
 - 1. Coordinating with the Downhole Services Team Leader for notification to the Oxy Crisis Management team of the incident occurrence.
 - 2. Establishing and managing the overall incident command structure and response from inception through restoration of normal activities in the area.
- C. Downhole Services HES Tech: The Downhole Services HES Tech (or his designate) is responsible for reporting to the incident as soon as

reasonably possible, to provide support to the response effort as required by the Operations Chief Officer or the Incident Commander.

Contract Drilling Personnel will immediately report to their assigned stations and perform their duties as outlined in the appropriate Specific Emergency Guidance sections on pages five (5) through nine (9) in this document.

Other Contractor Personnel will report to the safe briefing area to assist Oxy personnel and civil authorities as requested when it is safe to do so and if they have been adequately trained in their assigned duties.

Civil Authorities (Law Enforcement, Fire, and EMS) will be responsible for:

1. Establishing membership in the Unified Incident Command.
2. As directed by the Incident Commander and the Unified Command, control site access, re-route traffic, and provide escort services for response personnel.
3. Perform all fire control activities in coordination with the Unified Command.
4. Initiate public evacuation plans as instructed by the Incident Commander.
5. Perform rescue or recovery activities with coordination from the Unified Command.
6. Provide medical assistance as dictated by the situation at hand.

H2S RELEASE

The following procedures and responsibilities will be implemented on activation of the H2S siren and lights.

All Personnel:

1. On alarm, don escape unit (if available) and report to upwind briefing area.

Rig Manager/Tool Pusher:

1. Check that all personnel are accounted for and their condition.
2. Administer or arrange for first aid treatment, and /or call EMTs as needed.
3. Identify two people best suited to secure well and perform rescue, and instruct them to don SCBA.
4. Notify Contractor management and Oxy Representative.
5. Remain at the briefing area, assess and monitor personnel and overall situation for hazards or conditions that might warrant a change in the action plan.

Two People Responsible For Shut-in and Rescue:

1. Don SCBA and acquire tools to secure well and perform rescue, i.e., wrenches, retrieval ropes, etc.
2. Utilize the buddy system to secure well and perform rescue(s).
3. Return to the briefing area and stand by for further instructions.

All Other Personnel:

1. Isolate the area and prevent entry by other persons into the 100 ppm ROE. Additionally the first responder(s) must evacuate any public places encompassed by the 100 ppm ROE. First responder(s) must take care not to injure themselves during this operation. Company and/or local officials must be contacted to aid in this operation. Evacuation of the public should be beyond the 100 ppm ROE.

Oxy Representative:

1. Remain at the briefing area, assess and monitor personnel and overall situation for hazards or conditions that might warrant a change in the action plan.
2. Notify Operation Specialists or Team Leader and RMT Leader or Local Incident Commander, and Police, Fire Department, or other local emergency services as required.

Training

All responders must have training in the detection of H2Sm measures for protection against the gas, equipment used for protection and emergency response. Weekly drills by all crews will be conducted and recorded in the

IADC daily log. Additionally, responders must be equipped with H2S monitors at all times

Ignition of Gas Source

Should control of the well be considered lost and ignition considered, take care to protect against exposure to Sulfur Dioxide (SO₂). Intentional ignition must be coordinated with the NMOCD and local officials. Additionally the NM State Police shall be the Incident Command of any major release.

Characteristics of H₂S and SO₂

Common Name	Chemical Formula	Specific Gravity	Threshold Limit	Hazardous Limit	Lethal Concentration
Hydrogen Sulfide	H ₂ S	1.189 Air = 1	10 ppm	100 ppm	600 ppm
Sulfur Dioxide	SO ₂	2.21 Air = 1	2 ppm	N/A	1000 ppm

Contacting Authorities

Oxy Permian personnel must liaison with local and state agencies to ensure a proper response to a major release. Additionally, the OCD must be notified of the release as soon as possible but no later than 4 hours. Agencies will ask for information such type and volume of release, wind direction, location of release, etc. Be prepared with all information available. The following call list of essential and potential responders has been prepared for use during a release. This response plan must be in coordination with the State of New Mexico's 'Hazardous Materials Emergency Response Plan' (HMER).

WELL CONTROL

The following procedures will be implemented when a loss of primary control is indicated. Indicators of loss of primary control are flow from the well, an increase in pit volume, or when the drilling fluid used to fill the hole on trips is less than the calculated pipe displacement volume. The emergency signal for well control procedures will be a single long blast of the rig air horn.

Kick While Drilling - Procedures And Responsibilities

Driller:

1. Stop the rotary and hoist the kelly above the rotary table.
2. Stop the mud pump(s).
3. Check for flow.
4. If flowing, sound the alarm immediately.
5. Ensure that all crew members fill their responsibilities to secure the well.
6. Record drill pipe and casing shut-in pressures and pit volume increase and begin kill sheet.

Derrickman:

1. Go to BOP/choke manifold area.
2. Open choke line valve on BOP.
3. Signal to Floorman #1 that the choke line is open.
4. Close chokes after annular or pipe rams are closed.
5. Record shut-in casing pressure and pit volume increase.
6. Report readings and observations to Driller.
7. Verify actual mud weight in suction pit and report to Driller.
8. Be readily available as required for additional tasks.

Floorman # 1:

1. Go to accumulator control station and await signal from Derrickman.
2. Close annular preventer and HCR on signal (if available, if not then close pipe rams).
3. Record accumulator pressures and check for leaks in the BOP or accumulator system.
4. Report to Driller, and be readily available as required for additional tasks.

Floorman # 2:

1. Start water on motor exhausts.
2. Notify Contractor Tool Pusher or Rig Manager of well control situation.
3. Check location for ignition sources and extinguish or turn off, and stop any welding in progress.
4. Report to Driller, and be readily available as required for additional tasks.

Floorman # 3:

1. Stand-by with Driller, and be readily available as required for additional tasks.

Tool Pusher/Rig Manager:

1. Notify Oxy Representative and report to rig floor.
2. Review and verify all pertinent information.
3. Communicate information to Oxy Representative, and confer on an action plan.
4. Finalize well control worksheets, calculations and preparatory work for action plan.
5. Initiate and ensure the action plan is carried out.
6. Communicate any changes in well or site conditions, or any indications that the action plan needs to be revised to the Oxy representative.

Oxy Representative:

1. Notify Operation Specialists or Team Leader and RMT Leader or Local Incident Commander, and Police, Fire Department, or other local emergency services as required.

Kick While Tripping - Procedures and Responsibilities

Driller:

1. Sound the alarm immediately when pipe displacement volume is less than 75% of calculated.
2. Position the upper tool joint just above rotary table and set slips.
3. Check for flow.
4. Ensure that all crew members fill their responsibilities to secure the well.
5. Record drill pipe and casing shut-in pressures and pit volume increase, and begin kill sheets.

Derrickman: (same as while drilling)

Floor Man # 1:

1. Install full opening valve (with help from Floorman #2) in top drill string connection.
2. Tighten valve with make up tongs.
3. Go to accumulator control station and await signal from Derrickman.
4. Close annular preventer and HCR valve on signal (if available, if not then close pipe rams).
5. Record accumulator pressures and check for leaks in the BOP and accumulator system.
6. Report to Driller, and be readily available as required for additional tasks.

Floor Man # 2:

1. Assist installing full opening valve in drill string.
2. Position back-up tongs for valve make-up.
3. Start water on motor exhausts.
4. Notify Contractor Tool Pusher or Rig Manager of well control situation.
5. Check location for ignition sources and extinguish or turn off, and stop any welding in progress.
6. Report to Driller, and be readily available as required for additional tasks.

Floorman # 3, Rig Manager/Tool Pusher, and Oxy Representative: (same as while drilling)

PUBLIC RELATIONS

Oxy recognizes that the news media have a legitimate interest in incidents at Oxy facilities that could affect the public. It is to the company's benefit to cooperate with the news media when incidents occur because these media are our best liaison with the public.

Our objective is to see that all reports of any emergency are factual and represent the company's position fairly and accurately. Cooperation with news media representatives is the most reliable guarantee that this objective will be met.

All contract and Oxy employees are instructed **NOT** to make any statement to the media concerning the emergency incident. If a media representative contacts any employee, they should refer them to the designated Emergency Command Center where they should contact the Incident Commander or his designated relief for any information concerning the incident.

OXY PERMIAN DOWNHOLE SERVICES GROUP

	LOCATION	OFFICE	HOME	CELL	PAGER
Manager Operations Support					
Hardesty, Steve	Midland	432-685-5880	432/694-6441	713-560-8095	
Team Leader					
Pennington, Randy	Midland	432-685-5684	432/689-7642	432-556-0207	713-312-8186
			Toledo Bend =	318-590-2349	
Operations Specialists					
Fleming, Joe	Midland	432-685-5858	432/699-0875	432-425-6075	432-498-3281
Ray, Fred	Midland	432-685-5683	432/362-2857	432-661-3893	432-499-3432
HES Tech					
Thompson, Don	Midland	432-685-5719	432/684-3900	432-556-1505	

Emergency Notification Numbers

Public Authorities		
New Mexico State Police	Artesia	505/746-2704
New Mexico State Police	Carlsbad	505/885-3137
New Mexico State Police	Hobbs	505/392-5588
Eddy County Sheriff's Office	Artesia	505/746-2704
Eddy County Sheriff's Office	Carlsbad	505/887-7551
Lea County Sheriff's Office	Hobbs	505/393-2515
Local Emergency Planning Center	Eddy County	505/887-9511
Local Emergency Planning Center	Lea County	505/397-9231
New Mexico Oil & Gas Commission	Artesia	505/748-1283
New Mexico Oil & Gas Commission	Hobbs	505/393-6161
NM Emergency Response Center	Hobbs	505/827-9222

Emergency Services		
Fire Fighting, Rescue & Ambulance	Artesia	911
Fire Fighting, Rescue & Ambulance	Carlsbad	911
Fire Fighting, Rescue & Ambulance	Hobbs	911
Flight For Life	Lubbock	806/743-9911
Aerocare	Lubbock	806/7478923
Med Flight Air Ambulance	Albuquerque	505/842-4433

Other Emergency Services		
Boots and Coots		1/800-256-9688
Cudd Pressure Control	Midland	432/699-0139
B.J. Services	Artesia	505/746-3569
Halliburton	Artesia	505/746-2757

OXY Permian Production and Plant Personnel
OXY Permian Crisis Team Hotline Notification (713) 935-7210

PERSON	LOCATION	OFFICE	FAX	CELL	PAGER
--------	----------	--------	-----	------	-------

Asset Management-Operations Areas					
OXY Permian General Manager: Tom Menges	Houston	(281) 552-1147	(281) 552-1484	(713) 560-8038	
South Permian Asset: Matt Hyde	Midland	(432) 685-5802	(432) 685-5930	(432) 556-5016	

RMT/PMT Leaders: South Permian Asset					
Frontier RMT: Tommy Johnson	Midland	(432) 685-5671	(432) 685-4054	(432) 238-9343	(432) 567-7038

PERSON	LOCATION	OFFICE	FAX	CELL	PAGER
Production Coordinators: S. Permian Asset					
New Mexico: John Erickson	Hobbs	(505) 393-2174	(505) 397-2671	(505) 390-6426	(505) 370-6836

OXY Permian HES Personnel
OXY Permian Crisis Team Hotline Notification (713) 935-7210

PERSON	LOCATION	OFFICE	FAX	CELL	PAGER
HES Coordinators & Area of Responsibility					
Frontier: Tom Scott	Midland	(432) 685-5677	(432) 685-5742	(432) 448-1121	(432) 498-1312
HES Techs & Area of Responsibility					
Hobbs RMT: Steve Bishop	Hobbs	(505) 397-8251	(505) 397-8204	(505) 390-4784	(877) 339-1954- 1118#
Frontier-New Mexico: Rick Kerby	Hobbs	(505) 393-2174	(505) 393-2671	(505) 390-8639	(505) 370-6527

OXY USA WTP Limited Partnership
P.O. Box 50250, Midland, TX 79710-0250

December 5, 2003

United States Department of the Interior
Bureau of Land Management
Roswell District Office
2909 West Second Street
Roswell, New Mexico 88201



Re: Application for Permit to Drill
OXY USA WTP Limited Partnership
OXY Doc Slawin Federal #1
Eddy County, New Mexico
Lease No. LC-029395B

Gentlemen:

OXY USA WTP Limited Partnership respectfully requests permission to drill our OXY Doc Slawin Federal #1 located at a surface location of 460 FSL and 640 FWL to a bottomhole location of 660 FSL 660 FWL of Section 29, T17S, R31E, Eddy County, New Mexico, Federal Lease No. LC-029395B. The proposed well will be drilled to a TD of approximately 12400' (TVD). The location and work area has been staked. It is approximately 6 miles east of Loco Hills, New Mexico.

In accordance with requirements stipulated in Federal Onshore Oil and Gas Order No. 1 under 43 CFR 3162.1, our Application for Permission to Drill and supporting evidence is hereby submitted.

I. Application for Permit to Drill:

1. Form 3160.3, Application for Permit to Drill.
2. Form C-102 Location and Acreage Dedication Plat certified by Gary G. Eidson, Registered Land Surveyor No. 12641 in the State of New Mexico, dated September 29, 2003.
3. The elevation of the unprepared ground is 3691 feet above sea level.
4. The geologic name of the surface formation is Permian Rustler.
5. Rotary drilling equipment will be utilized to drill the well to TD 12400' (TVD), and run casing. This equipment will then be rigged down and the well will be completed with a pulling unit.
6. Proposed total depth is 12400' TVD.
7. Estimated tops of important geologic markers.

Wolfcamp	8550' TVD
Strawn	10750' TVD
Atoka	11050' TVD
Morrow	11450' TVD
8. Estimated depths at which anticipated water, oil, gas or other mineral bearing formations are expected to be encountered:

Primary Objective:	Morrow	11450' TVD
Secondary Objective:	Atoka	11050' TVD

9. The proposed casing program is as follows:

Surface: 13-3/8" 48# H40 ST&C new casing set at ~~625~~⁴⁰⁰'
Intermediate: 9-5/8" 36# HCK/K55 ST&C new casing from 0-4500'
Production: 5-1/2" 17# N80/HP110 LT&C new casing from 0-12400'
N80-8800' HP110-3600'

10. Casing setting depth and cementing program:

- A. 13-3/8" surface casing set at ~~625~~⁴⁰⁰' in 17-1/2" hole. **WITNESS**
Circulate cement with 200sx 35:65 POZ/C w/ 6% Bentonite + 2%
CaCl₂ + .25#/sx Cello-Seal followed by 200sx Class C w/ 2%
CaCl₂.

If cement does not circulate, a temperature survey will be
run to find the TOC and then finish cementing to surface
through 1" using Class C with 2% CaCl₂.

- B. 9-5/8" intermediate casing set at 4500' in 12-1/4" hole.
Circulate cement with 1000sx 35:65 POZ/C w/ 6% Bentonite +
2% CaCl₂ + .25#/sx Cello-Seal followed by 200sx Class C w/
2% CaCl₂.

If hole conditions dictate, a DV tool may be run to ensure
that the intermediate string is cemented to surface.

If cement does not circulate, a temperature survey will be
run to find the TOC and then finish cementing to surface
through 1" using Class C with 2% CaCl₂.

Note: Cement volumes may be adjusted according to fluid
caliper.

- C. 5-1/2" production casing set at 12400' in 8-3/4" hole.
Cement with 1200sx 15:61:11 POZ/C/CSE w/ .5% FL-25 + .5% FL-
52 + 8#/sx Gilsonite followed by 100sx Class C w/ .7% FL-25.

Estimated top of cement is 6500'.

Note: Cement volumes may need to be adjusted to hole
caliper.

11. Pressure Control Equipment

0-625'	None
625-4500'	13-3/8" 3M annular preventer, to be used as divertor only. Exhibit A
4500-12300'	11" 5000# ram type preventers with one set blind rams and one set pipe rams and a 5000# annular type preventer. A choke manifold and 120 gallon accumulator with floor and remote operating stations and auxiliary power system. Rotating head below 8500'. Exhibit A.

A kelly cock will be installed and maintained in operable condition and a drill string safety valve in the open position will be available on the rig floor.

After setting the 9-5/8" casing, the blowout preventers and related control equipment shall be pressure tested to 5000 psi. Any equipment failing to test satisfactorily shall be repaired or replaced. Results of the BOP test will be recorded in the Driller's Log. The BOP's will be maintained ready for use until drilling operations are completed.

BOP drills will be conducted as necessary to assure that equipment is operational and each crew is properly trained to carry out emergency duties.

Accumulator shall maintain a pressure capacity reserve at all times to provide for the close-open-close sequence of the blind and pipe rams of the hydraulic preventers.

12. Mud Program:

0-~~625~~ 400'

Fresh water/native mud. Lime for pH control (9-10). Paper for seepage.
Wt. 8.7-9.2 ppg, vis 32-34 sec.

400' ~~625~~ 4500'

Fresh/*brine water. Lime for pH control (10-10.5). Paper for seepage.
Wt. 8.3-9.0/10.0-10.1ppg, vis 28-29 sec.
*Fresh water will be used unless chlorides in the mud system increase to 20000PPM.

4500-9500'

Fresh water. Lime for pH control (9-9.5). Paper for seepage.
Wt. 8.3-8.5 ppg, vis 28-29 sec.

9500-11000'

Cut brine. Lime for pH control (10-10.5).
Wt. 9.6-10.0 ppg, vis 28-29 sec.

11000-12400'

Mud up with an Duo Vis/Flo Trol system.
Wt. 9.6-10.0 ppg, Vis 32-36sec, WL<10cc.

Mud system monitoring equipment with derrick floor indicators and visual/audio alarms shall be installed and operative prior to drilling into the Wolfcamp formation. This equipment will remain in use until the production casing is run and cemented. Monitoring equipment shall consist of the following:

- 1) A recording pit level indicator.
- 2) A pit volume totalizer.
- 3) A flowline sensor.

13. Testing, Logging and Coring Program:
 - A. Testing program: No DST's are anticipated.
 - B. Mud logging program: One-man unit from 6000' to TD.
 - C. Electric logging program: CNL/LDT/CAL/GR, DLL/CAL/GR.
 - D. Coring program: Possible sidewall rotary cores.
14. No abnormal temperatures, or H2S gas are anticipated. H2S Contingency Plan is attached per NMOCD requirements. The highest anticipated pressure gradient would be .55psi/ft. Adequate flare lines will be installed off the mud/gas separator where gas may be flared safely.
15. Anticipated starting date is January 30, 2004. It should take approximately 30 days to drill the well and another 10 days to complete.
16. The Multi-Point Surface Use & Operation Plan is attached.
17. If the Bureau of Land Management needs additional information to evaluate this application, please advise.

Very truly yours,



David Stewart
Sr. Regulatory Analyst
OXY USA WTP Limited Partnership

DRS/drs

Attachments