

EC

OCD-ARTESIA

UNITED STATES
DEPARTMENT OF THE INTERIOR
BUREAU OF LAND MANAGEMENTFORM APPROVED
OMB No. 1004-0136
Expires November 30, 2000

APPLICATION FOR PERMIT TO DRILL OR REENTER

1a. Type of Work: <input checked="" type="checkbox"/> DRILL <input type="checkbox"/> REENTER		5. Lease Serial No. NMNM0557370	
1b. Type of Well: <input checked="" type="checkbox"/> Oil Well <input type="checkbox"/> Gas Well <input type="checkbox"/> Other <input checked="" type="checkbox"/> Single Zone <input type="checkbox"/> Multiple Zone		6. If Indian, Allottee or Tribe Name	
2. Name of Operator DEVON ENERGY PRODUCTION CO L P		7. If Unit or CA Agreement, Name and No.	
Contact: KAREN COTTOM E-Mail: karen.cottom@dnv.com		8. Lease Name and Well No. EAGLE 34G FEDERAL 41	
3a. Address 20 NORTH BROADWAY SUITE 1500 OKLAHOMA CITY, OK 73102		9. API Well No. 30-015-33182	
3b. Phone No. (include area code) Ph: 405.228.7512 Fx: 405.552.4621		10. Field and Pool, or Exploratory RED LAKE;GLORIETA-YESO	
4. Location of Well (Report location clearly and in accordance with any State requirements. *) At surface SWNE 2260FNL 2270FEL At proposed prod. zone SWNE 2260FNL 2270FEL		11. Sec., T., R., M., or Blk. and Survey or Area Sec 34 T17S R27E Mer NMP	
14. Distance in miles and direction from nearest town or post office* APPROX 5 MILES SOUTHEAST OF ARTESIA NM		12. County or Parish EDDY	
15. Distance from proposed location to nearest property or lease line, ft. (Also to nearest drig. unit line, if any)		13. State NM	
16. No. of Acres in Lease 720.00		17. Spacing Unit dedicated to this well 40.00	
18. Distance from proposed location to nearest well, drilling, completed, applied for, on this lease, ft.		19. Proposed Depth 4000 MD	
20. BLM/BIA Bond No. on file		21. Elevations (Show whether DF, KB, RT, GL, etc.) 3566 GL	
22. Approximate date work will start 12/15/2003		23. Estimated duration 45 DAYS	
24. Attachments ROSWELL CONTROLLED WATER BASIN			
The following, completed in accordance with the requirements of Onshore Oil and Gas Order No. 1, shall be attached to this form:			
1. Well plat certified by a registered surveyor.		4. Bond to cover the operations unless covered by an existing bond on file (see Item 20 above).	
2. A Drilling Plan.		5. Operator certification	
3. A Surface Use Plan (if the location is on National Forest System Lands, the SUPO shall be filed with the appropriate Forest Service Office).		6. Such other site specific information and/or plans as may be required by the authorized officer.	
25. Signature (Electronic Submission)		Name (Printed/Typed) KAREN COTTOM	
Title ENGINEERING TECHNICIAN		Date 11/06/2003	
Approved by (Signature) /s/ Joe G. Lara		Name (Printed/Typed) /s/ Joe G. Lara	
Title ACTING FIELD MANAGER		Office CARLSBAD FIELD OFFICE	
Application approval does not warrant or certify the applicant holds legal or equitable title to those rights in the subject lease which would entitle the applicant to conduct operations thereon.			
Conditions of approval, if any, are attached.			
APPROVAL FOR 1 YEAR			
Title 18 U.S.C. Section 1001 and Title 43 U.S.C. Section 1212, make it a crime for any person knowingly and willfully to make to any department or agency of the United States any false, fictitious or fraudulent statements or representations as to any matter within its jurisdiction.			

Additional Operator Remarks (see next page)

Electronic Submission #24841 verified by the BLM Well Information System
For DEVON ENERGY PRODUCTION CO L P, sent to the Carlsbad
Committed to AFMSS for processing by ARMANDO LOPEZ on 11/06/2003 (04AL0091AE)APPROVAL SUBJECT TO
GENERAL REQUIREMENTS
AND SPECIAL STIPULATIONS
ATTACHED

Witness Surface Casing

** BLM REVISED ** BLM REVISED ** BLM REVISED ** BLM REVISED ** BLM REVISED **

Additional Operator Remarks:

Devon Energy Production Company, LP proposes to drill a San Andres, Glorieta Yeso well per the approved Master Drilling and Surface Use Plan for the Red Lake Field Area to 4000' TD for commercial quantities of oil and gas. If the well is deemed noncommercial the well bore will be plugged and abandoned per Federal regulations.

Approximately 253' of new access road will be constructed per the MDSUP.

Directions: From the junction of US Hwy 82 and Co. Rd. 204, go south 0.1 mile to Co. Rd. 225; thence South on 225 for approx. 1.5 mile to lease road; thence northerly on lease road for 1.0 mile to the Eagle 34 Fed #12 and the proposed lease road.

Please see attached MDSUP.

DISTRICT I
1625 N. French Dr., Hobbs, NM 88240

DISTRICT II
811 South First, Artesia, NM 88210

DISTRICT III
1000 Rio Brazos Rd., Aztec, NM 87410

DISTRICT IV
2040 South Pacheco, Santa Fe, NM 87505

State of New Mexico
Energy, Minerals and Natural Resources Department

Form C-102
Revised March 17, 1999

Submit to Appropriate District Office
State Lease - 4 Copies
Fee Lease - 3 Copies

OIL CONSERVATION DIVISION

2040 South Pacheco
Santa Fe, New Mexico 87504-2088

☐ AMENDED REPORT

WELL LOCATION AND ACREAGE DEDICATION PLAT

API Number	Pool Code	Pool Name
	96836	RED LAKE GLORIETA YESO, NE
Property Code	Property Name	Well Number
	EAGLE "34G" FEDERAL	41
OGRID No.	Operator Name	Elevation
6137	DEVON ENERGY PRODUCTION CO., L.P.	3566'

Surface Location

UL or lot No.	Section	Township	Range	Lot Idn	Feet from the	North/South line	Feet from the	East/West line	County
G	34	17 S	27 E		2260	NORTH	2270	EAST	EDDY

Bottom Hole Location If Different From Surface

UL or lot No.	Section	Township	Range	Lot Idn	Feet from the	North/South line	Feet from the	East/West line	County
Dedicated Acres	Joint or Infill	Consolidation Code	Order No.						
40									

NO ALLOWABLE WILL BE ASSIGNED TO THIS COMPLETION UNTIL ALL INTERESTS HAVE BEEN CONSOLIDATED
OR A NON-STANDARD UNIT HAS BEEN APPROVED BY THE DIVISION

	<p>OPERATOR CERTIFICATION</p> <p>I hereby certify the the information contained herein is true and complete to the best of my knowledge and belief.</p> <p><i>Karen Cottom</i> Signature</p> <p>Karen Cottom Printed Name</p> <p>Operations Technician Title</p> <p>November 5, 2003 Date</p> <p>SURVEYOR CERTIFICATION</p> <p>I hereby certify that the well location shown on this plat was plotted from field notes of actual surveys made by me or under my supervision and that the same is true and correct to the best of my belief.</p> <p>OCTOBER 08, 2003 Date Surveyed</p> <p>Signature of Gary L. Jones Professional Surveyor</p> <p>7977 No. 3673</p> <p>Certificate No. Gary L. Jones 7977 PROFESSIONAL SURVEYOR</p> <p>BASIN SURVEYS</p>
--	---

SECTION 34, TOWNSHIP 17 SOUTH, RANGE 27 EAST, N.M.P.M.,
EDDY COUNTY, NEW MEXICO.

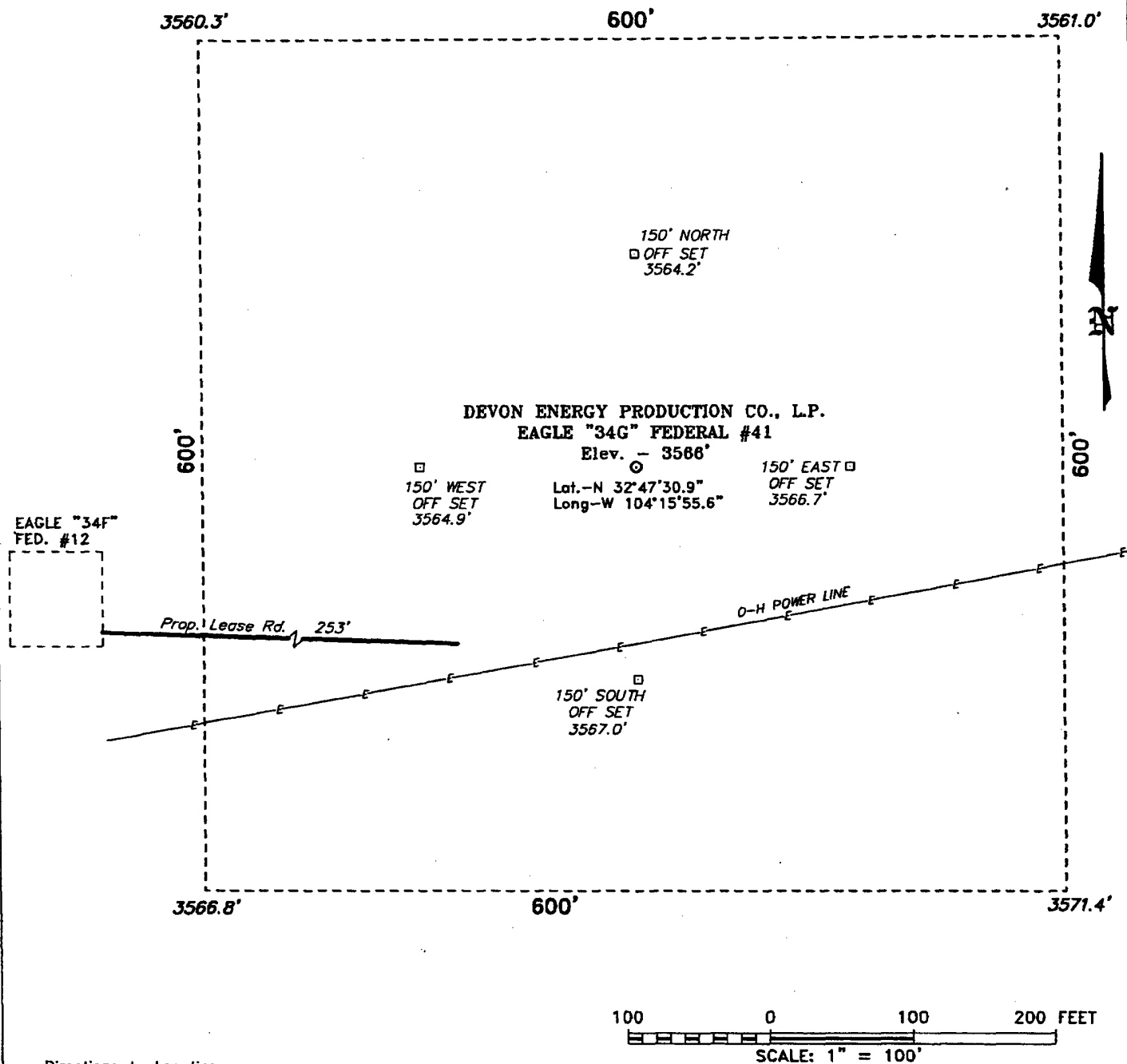

Directions to Location:

FROM THE JUNCTION OF US HWY 82 AND CO. RD. 204, GO SOUTH 0.1 MILE TO CO. RD. 225; THENCE SOUTH ON 225 FOR APPROX. 1.5 MILE TO LEASE ROAD; THENCE NORTHERLY ON LEASE ROAD FOR 1.0 MILE TO THE EAGLE "34F" FED. #12 AND THE PROPOSED LEASE ROAD.

BASIN SURVEYS P.O. BOX 1786-HOBBS, NEW MEXICO

W.O. Number: 3673

Drawn By: K. GOAD

Date: 10-10-2003

Disk: KJG CD#4 - 3673A.DWG

DEVON ENERGY PROD. CO., L.P.

REF: EAGLE "34G" FED. No. 41 / Well Pad Topo

THE EAGLE "34G" FED. No. 41 LOCATED 2260' FROM
THE NORTH LINE AND 2270' FROM THE EAST LINE OF
SECTION 34, TOWNSHIP 17 SOUTH, RANGE 27 EAST.

N.M.P.M., EDDY COUNTY, NEW MEXICO.

Survey Date: 10-08-2003

Sheet 1 of 1 Sheets

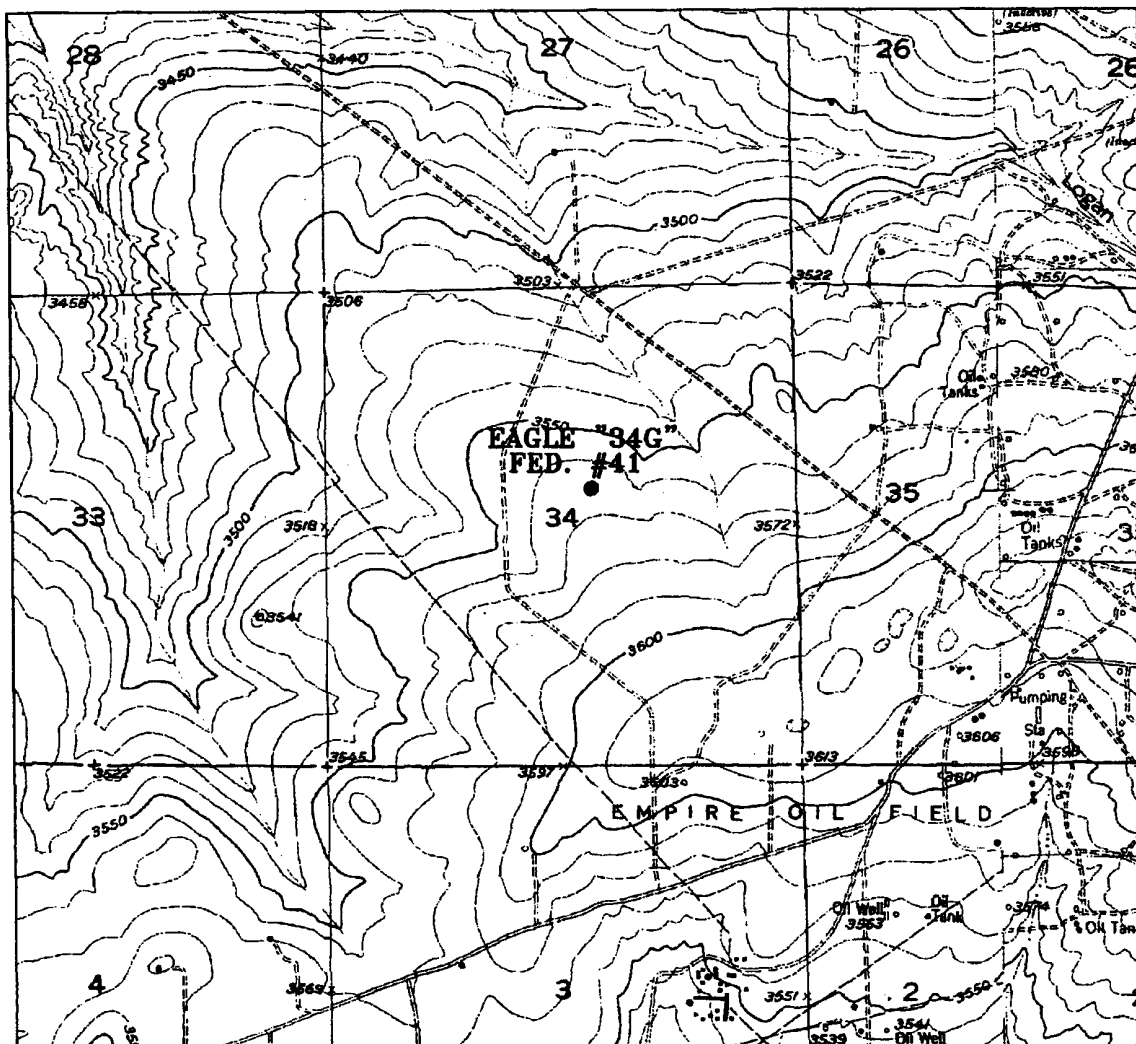

EAGLE "34G" FEDERAL #41
 2260' FNL AND 2270' FEL
 Section 34, Township 17 South, Range 27 East,
 N.M.P.M., Eddy County, New Mexico.



P.O. Box 1786
 1120 N. West County Rd.
 Hobbs, New Mexico 88241
 (505) 393-7316 - Office
 (505) 392-3074 - Fax
 basinsurveys.com

W.O. Number: 3673AA - KJG CD#4

Survey Date: 10-08-2003

Scale: 1" = 2000'

Date: 10-10-2003

**DEVON ENERGY
 PROD. CO., L.P.**

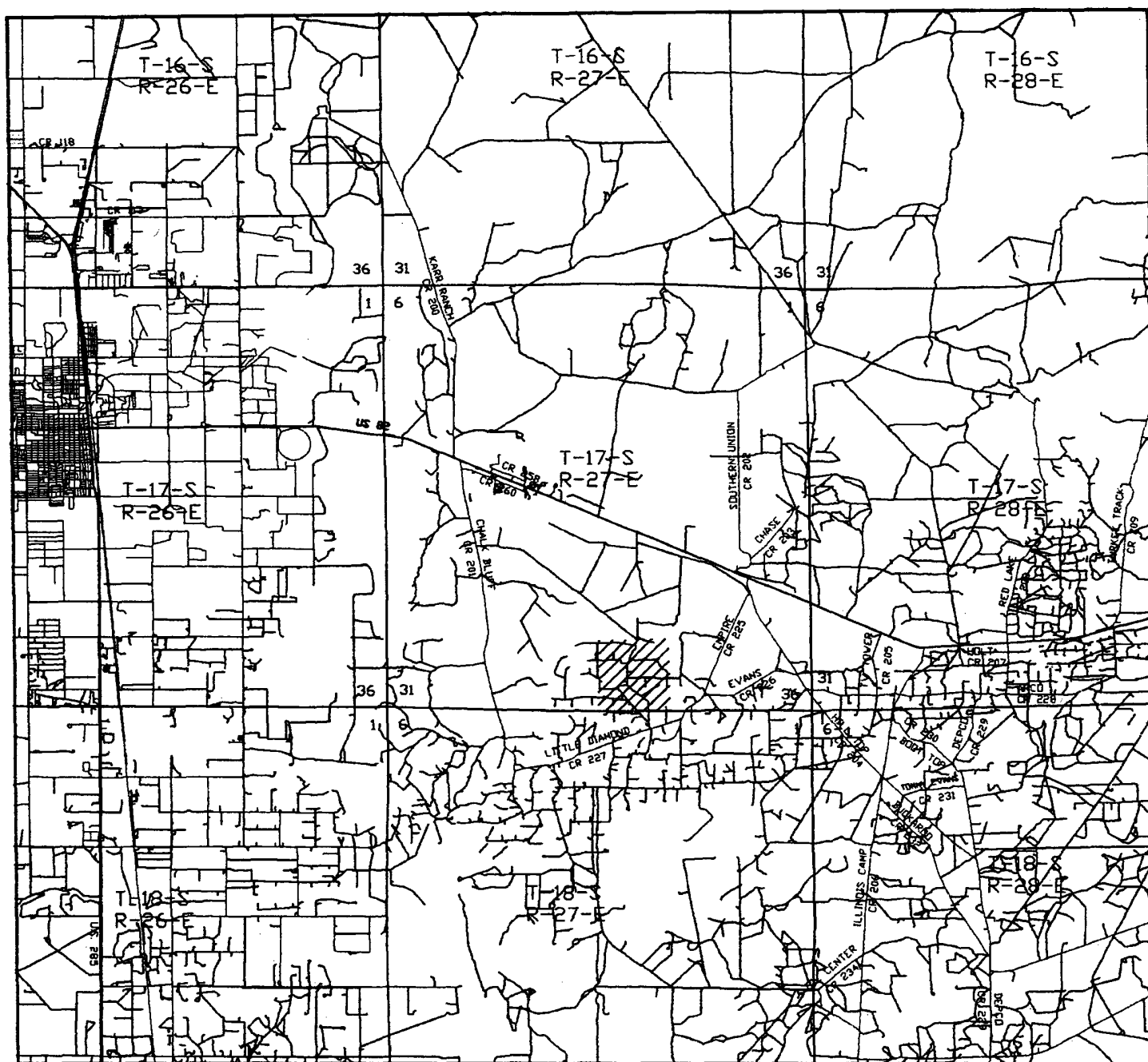

EAGLE "34G" FEDERAL #41
 2260' FNL AND 2270' FEL
 Section 34, Township 17 South, Range 27 East,
 N.M.P.M., Eddy County, New Mexico.

basin
surveys
 focused on excellence
 in the oilfield

P.O. Box 1786
 1120 N. West County Rd.
 Hobbs, New Mexico 88241
 (505) 393-7316 - Office
 (505) 392-3074 - Fax
basinsurveys.com

W.O. Number: 3673AA - KJG CD#4

Survey Date: 10-08-2003

Scale: 1" = 2 miles

Date: 10-10-2003

DEVON ENERGY
 PROD. CO., L.P.



United States Department of the Interior

BUREAU OF LAND MANAGEMENT

Roswell Field Office
2909 West Second Street
Roswell, New Mexico 88201

IN REPLY REFER TO:

JUN 05 2003

Devon Energy Production Company, L.P.
Attn. Ms Karen Cottom
20 North Broadway, Suite 1500
Oklahoma City, Oklahoma 73102-8260

Re: Red Lake Field Area
Master Drilling and Surface Use Plan
Eddy County, New Mexico

The master drilling and surface use plan, dated May 6, 2003, for the Red Lake Field Area in Townships 17 and 18 South, Range 27 East, Eddy County, New Mexico, is now approved. Several corrections have been made to the attached list describing the field area. An approved copy is attached for your records.

Please note that the surface casing setting depth may change in individual APD (Form 3160-4) submittals because the depth of the expected fresh water varies across this area.

If you have any questions, please contact Alexis C. Swoboda, P.E. at 505-627-0228.

Sincerely,

Larry D. Bray
Assistant Field Manager
Lands and Minerals

devon

20 North Broadway, Suite 1500
Oklahoma City, Oklahoma 73102-8260

Telephone: (405) 228-7512
Fax: (405) 552-4621

May 6, 2003

Bureau of Land Management
Attn Armando Lopez
2909 West Second Street
Roswell, NM 88201

Re: Master Drilling and Surface Use Program
Red Lake Field

Dear Armando:

Per our conversation, we are submitting a Master Drilling and Surface Use Program, one original and three copies, for the Red Lake Field. I have enclosed the program and a map detailing the area for which we intend to use the program. It is my understanding that we submit the MDSUP for approval first and then submit the 3160-3 forms as they are needed.

Please contact me should there be any additional information required. Thanks for your help.

Sincerely,



Karen Cottom
Engineering Technician
Devon Energy Production Company, L.P.

kc
Enclosure

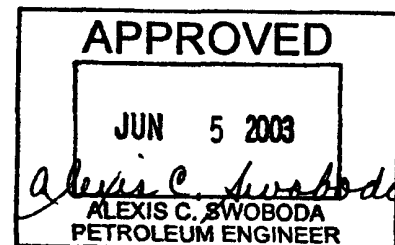

Master Drilling Program
Red Lake Field

To be attached to Form 3160-3

UNIT AREA: Leases in the following sections, Townships and Ranges that are operated by Devon Energy Production Company, LP.

Lease Numbers as follows but not limited to:

Section 2	NMNM 2029-634 NMNM-B-1483	NE4/NW4, NW4/NE4	T18S-R27E
Section 3	NMLC 065478-B NMNM 015605 NMLC 061783-B	All of Section 3 except S2/N2 4 W4	T18S-R27E
Section 4	NMNM 033825 NMLC 055465-A NMNM 29278 NMNM 025530 NMLC 070937 NMLC 061783-A NMNM 7720	All of Section 4 except N2/NW4 and NW4/SW4	T18S-R27E
Section 25	NMNM 0558679	W2NW4	T17S-27E
Section 26	NMNM 0557370	E2 NE/4, E2SE/4, S/2 SW/4	T17S-R27E
	NMNM 0558679	SW4NW4, NW4SW4	
Section 27	NMLC 067849	N2, N2/S2	T17S-R27E
	NMNM 0557370	S/2S/2,	
Section 28	NMLC 067849	NE4/NE4	
Section 33	NMLC 026874-F	NW4, NW4SW4	T17S-R27E
	NMLC 026874-B	SE4SW4	
	NMLC 049648-B	NE4SW4	
	NMNM 025528	N2NE4, SW4NE4	
	NMNM 056122	SE4NE4	
	NMNM 033865	N2SE4	
	NMNM 025528	S2SE4	
Section 34	NMLC 064050-A	E2, NW4, NE/4 SE/4	T17S-R27E
	NMLC 067849	W2 NW4, SW4	
	NMNM 0557370	NE/4, NW/4SE/4,	
Section 35	NMLC 064050-A	NW4SW4	T17S-R27E
	NMLC 067849	NW/4NW/4	
	NMLC 057798	SW4SW4, N/2SE4 NE/4SW/4, SE/4,SE/4	
	NMLC 028755-A	SE/4SW/4, SW/4SE/4	
	NMNM 0557370	SW/4NW/4	
	NMLC050158	E/2NE/4, E/2NW/4	

If drilling is proposed on additional leases, the BLM will be advised when they are proposed.

NM 29270

SESE

2

1. Geologic Name of Surface Formation:

Permian

2. Estimated Tops of Important Geologic Markers:

Queen	879'
Grayburg	1330'
San Andres	1610'
Glorieta-Yeso	2960'

3. Estimated Depths of Anticipated Fresh Water, Oil or Gas:Water

Possible small amounts of fresh water from surface to 1130'.

Oil

Grayburg:	1330'
San Andres:	1610'
Glorieta-Yeso	2960'

No other formations are expected to yield oil, gas or fresh water in measurable volumes. The surface fresh water sands will be protected by setting 8 5/8" casing at approximately 1150' and circulating cement back to surface. A shallower setting depth may be required to prevent the surface casing from being set through the Premier Sand. The Grayburg and San Andres intervals will be isolated by setting 5-1/2" casing to total depth (4000'±) and circulating cement to surface.

4. Casing Program:

<u>Hole Size</u>	<u>Interval</u>	<u>Csg OD</u>	<u>Weight, Grade, Type</u>
17 1/2"	0- 40'	14"	Conductor, 0.30" wall
12-1/4"	0-1150' ³⁰⁰	8-5/8"	24#, J-55 ERW or seamless ST&C R-3
7-7/8"	0-TD _{JSS}	5-1/2"	15.5# J-55, ERW, FBN or seamless LT&C, R-3

5. Cementing Program:

13 3/8" Conductor Casing: Cemented with redimix to surface.

8 5/8" Surface Casing: Cemented to surface with 350 sks Lite + 5% salt + 1/4 lb/sk cellophane flakes and 200 sks Class C + 2% CaCl₂ + 1/4 lb/sk cellophane flakes. Circulate to surface.

WITNESS

5-1/2" Production: Cemented to surface with 380 sks Lite + 5#/sx salt + 1/4 lb/sk cellophane flakes and 370 sks 50:50 Pos 'C' w/3% salt, Fluid loss, 1/4#/sx flake.

The above cement volumes could be revised pending the caliper measurement from the open hole logs. The top of cement is designed to reach surface.

6. Minimum Specifications for Pressure Control:

The blowout preventor equipment (BOP) shown in Exhibit #1 will consist of either a single annular preventor or a double ram type preventor (2000 psi WP). The unit will be hydraulically operated and will be equipped with either a single annular preventor or a set of double rams (blind rams and 4-1/2" drill pipe rams). The BOP will be installed on the 8 5/8" surface casing and utilized continuously until total depth is reached. Prior to drilling out the 8 5/8" casing shoe, the BOP's will be tested with the rig pump to 1000 psi.

The BOP system will be function tested and checked each 24 hour period and each time the drill pipe is out of the hole. These functional tests will be documented on the daily driller's log. A 2" kill line and 3" choke line will be incorporated in the drilling spool below the BOP. Other accessory BOP equipment will include a Kelly cock, floor safety valve, choke lines and choke manifold.

6. Types and Characteristics of the Proposed Mud System:

The well will be drilled to total depth using a fresh water mud system. Depths of systems are as follows:

<u>Depth</u>	<u>Type</u>	<u>Weight (ppg)</u>	<u>Viscosity (1/sec)</u>	<u>Water Loss (cc)</u>
0 - 1150' ^{300'}	Fresh Water	8.4-8.8	34-38	No Control
^{300'} 1150' - TD _{335'}	Fresh Water/Cut Brine	8.4-8.6	28-32	No Control

The necessary mud products for weight addition and fluid loss control will be on location at all times.

7. Auxiliary Well Control and Monitoring Equipment:

- A. A Kelly cock will be in the drill string at all times.
- B. A full opening drill pipe stabbing valve having the appropriate connections will be on the rig floor at all times.

8. Logging, Testing and Coring Program:

- A. No drill stem tests are planned.
- B. The open hole electrical logging program will be:
 - T. D. to 1150': Dual Induction-Micro SFL with Gamma Ray, and Caliper
 - T. D. to 1150': Compensated Neutron-Litho Density with Gamma Ray and Caliper
 - T. D. to surface: Gamma Ray/Neutron
- C. No cores are planned.

9. Abnormal Pressures, Temperatures and Potential Hazards:

No abnormal pressures or temperatures are foreseen. The anticipated bottom hole temperature at total depth is 90 degrees and maximum bottom hole pressure is 800 psi. No major loss circulation intervals have been encountered in adjacent wells. An H₂S Drilling Operations Plan is included as Exhibit #6.

10. Anticipated Starting Date and Duration of Operations:

Road and location preparation will not be undertaken until approval has been received from the BLM. The anticipated spud date will be provided with each well application. The drilling operation should require approximately 10 days. If the well is deemed productive, completion operations will require, at minimum, an additional 30 days of testing to ascertain whether the well will be connected to an existing production facility.

MASTER SURFACE USE AND OPERATING PLAN
Red Lake Field

This plan will be submitted with Form 3160-3, Application for Permit to Drill. The purpose of this plan is to describe the location of the proposed wells, the proposed construction activities and operations plan, the magnitude of necessary surface disturbance involved and the procedures to be followed in rehabilitating the surface after completion of the operations. This plan will allow a complete appraisal to be made of the environmental effects associated with the proposed operations.

UNIT AREA: Leases in the following Sections, Townships and Ranges that are Operated by Devon Energy Production Company, LP.

Lease Numbers as follows but not limited to:

Section 2	NMNM 2029-634 NMNM-B-1483	NE4/NW4, NW4/NE4	T18S-R27E
Section 3	NMLC 065478-B NMNM 015605 NMLC 061783-B	All of Section 3 except S2/N24	T18S-R27E
Section 4	NMNM 033825 NMLC 055465-A NMNM 29278 NMNM 025530 NMLC 070937 NMLC 061783-A NMNM 7720	All of Section 4 except N2/NW4 and NW4/SW4	T18S-R27E
Section 25	NMNM 0558679	W2NW4	T17S-27E
Section 26	NMNM 0557370	E2 NE/4, E2SE/4, S/2 SW/4	T17S-R27E
	NMNM 0558679	SW4NW4, NW4SW4	
Section 27	NMLC 067849	N2, N2/S2	T17S-R27E
	NMNM 0557370	S/2S/2,	
Section 28	NMLC 067849	NE4/NE4	
Section 33	NMLC 026874-F	NW4, NW4SW4	T17S-R27E
	NMLC 026874-B	SE4SW4	
	NMLC 049648-B	NE4SW4	
	NMNM 025528	N2NE4, SW4NE4	
	NMNM 056122	SE4NE4	
	NMNM 033865	N2SE4	
	NMNM 025528	S2SE4	
Section 34	NMLC 064050-A	E2, NW4, NE/4 SE/4	T17S-R27E
	NMLC 067849	W2 NW4, SW4	
	NMNM 0557370	NE/4, NW/4SE/4,	
Section 35	NMLC 064050-A	NW4SW4	T17S-R27E
	NMLC 067849	NW/4NW/4	
	NMLC 057798	SW4SW4, N/2SE4 NE/4SW/4, SE/4,SE/4	
	NMLC 028755-A	SE/4SW/4, SW/4SE/4	
	NMNM 0557370	SW/4NW/4	
	NMLC050158	E/2NE/4, E/2NW/4	

If drilling is proposed on additional leases, the BLM will be advised when they are proposed.

1. Existing Roads:

- A. The well site and elevation plat for each well will be provided with the 3160-3 when proposed.
- B. All roads to the location are shown on Exhibit #2 of each individual application. The existing roads are illustrated in red and are adequate for travel during drilling and production operations. Upgrading of the roads prior to drilling will be done where necessary as determined during the onsite inspections.
- C. Directions to location will be provided for each individual well application.
- D. Routine grading and maintenance of existing roads will be conducted as necessary to maintain their condition as long as any operations continue on the lease.

2. Proposed Access Road

Exhibit #3 of each application will show the new access road (if necessary) to be constructed and will be illustrated in yellow. The road will be constructed as follows:

- A. The maximum width of the road will be fifteen (15) feet.
- B. It will be crowned and made of 6 inches of rolled and compacted caliche. Water will be deflected, as necessary, to avoid accumulation and prevent surface erosion.
- C. Surface material will be native caliche. This material will be obtained from a BLM approved pit nearest in proximity to the location.
- D. The average grade will be approximately 1%.
- E. No cattle guards; gates or fence cuts will be required
- F. No turnouts are planned.

4. Location of Existing and/or Proposed Facilities:

- A. In the event the well is found productive, the collection facilities will be noted on the Application to Permit. We believe that existing facilities will be sufficient unless otherwise stated in the individual APD form. Existing facilities are listed below:

Malco Batt NE / SW OF SEC 6
 CARTER COLLIER NE / SW OF SEC 5
 WRL BATT AND INJ. ST. 1 NE / NW OF SEC 7
 JOHNSTON BATT SW / NW SEC 7
 JACKSON BATT SW / SW SEC 7
 KAISER B 6 BATT NW / SE OF SEC 18
 KAISER BATT NE / SE OF SEC 18
 HAWK 8 BATT IN SW / SE OF SEC 8
 WRL SATALITE BATT. NE / NE OF SEC 8
 WRL INJ ST 2 NW / NE OF SEC 9
 HAWK 9 BATT NW / SE OF SEC 9
 HONDO BATT NE / SW OF SEC 4
 WINDFOHR BATT SE / NE OF SEC 4
 FALCON BATT NE / SW OF SEC 3
 COMPTON 33 BATT SW / NE OF SEC 33
 EAGLE BATT SW / NE OF SEC 34
 LOGAN ST 2 BATT NW / NE OF SEC 2
 LOGAN 35 BATT SE / SW OF SEC 35

EALGLE 27 BATT NW / SE OF SEC 27
ASAU SE / SE OF SEC 13

- B. If the well is productive, rehabilitation plans are as follows:
- a. The reserve pit will be back-filled after the contents of the pit are dry (within 120 days after completion, weather permitting).
 - b. The drill site will then be contoured to the original natural state.

5. Methods of Handling Water Disposal:

- A. Drill cuttings will be disposed into the reserve pit.
- B. Drilling fluids will be contained in steel mud tanks or lined earthen pits and the reserve pit. The reserve pit will contain excess drilling fluid or fluid from the well during drilling, cementing, and completion operations. The reserve pit will be an earthen pit roughly 70' x 70' x 5', or smaller, in size.
- C. The reserve pit will be fenced on three sides throughout drilling operations and will be totally isolated upon removal of the rotary rig. The pit will be lined using a 5-7 mil plastic to minimize loss of drilling fluids.
- D. Water produced from the well during completion operations will be disposed into a steel tank or reserve pit, if volumes prove excessive. After placing the well on production through the production facilities, all water will be collected in tanks and injected into the water injection system. Produced oil will be separated into steel stock tanks until sold.
- E. A portable chemical toilet will be available on the location for human waste during the drilling operations.
- F. Garbage, trash and waste paper produced during drilling operations will be collected in a contained trailer and disposed at a approved landfill. All waste material will be contained to prevent scattering by the wind. All water, fluids, salt or other chemicals will be disposed into the reserve pit. No toxic waste or hazardous chemicals will be generated by this operation.
- G. All waste material will be removed within 30 days after the well is either completed or abandoned. The reserve pit will be completely fenced until it has dried. At the point the reserve pit is found sufficiently dry, it will be backfilled and reclaimed. The portion of the drilling pad used by the production equipment (pumping unit) will remain in use.

6. Well Site Layout:

- A. The drill pad layout will be shown on Exhibit 4 for each individual well. Dimensions

- B. No permanent living facilities are planned, but temporary trailers for the tool pusher, drilling foreman and mud logger may be on location throughout drilling operations.
- C. The reserve pit and earthen pits will be lined using plastic sheeting of 5-7 mil thickness.

7. Surface Ownership:

The well site is owned by the Bureau of Land Management.

8. Other Information:

- A. The project area is classified as vegetations consisting of thick grasses, isolated creosote, and shallow silty sandy soil over gypsum.
- B. There is permanent water (Pecos River) to the west of the area covered by the Master Drilling and Surface use plan.
- C. A Cultural Resources Examination for each APD will be completed by Southern New Mexico Archeological Services, Inc. and forwarded to the Carlsbad, New Mexico BLM office.

9. Lessee's and Operator's Representative:

The Devon Energy Corporation representatives responsible for assuring compliance of the surface use plan are:

Gerald T. (Tom) Pepper
Operations Engineering Advisor

Don Mayberry
Superintendent

Devon Energy Production, L.P.
20 North Broadway Suite 1500
Oklahoma City, OK 73102

Devon Energy Production Company, L.P.
P.O. Box 250
Artesia, NM 88211-0250

(405) 552-4513 (office)
(405) 728-8641 (home)

(505) 748-3371 (office)
(505) 746-4945 (home)

Certification:

I hereby certify that I am familiar with the conditions that presently exist; that the statements made in this plan are, to the best of my knowledge, true and correct; and that the work associated with the operations proposed herein will be performed by Devon Energy Corporation (Nevada) and its contractors and subcontractors in conformity with this plan and the terms and conditions under which it is approved.

Date: 5/16/03

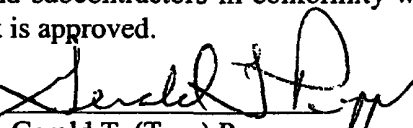
Signed: 
Gerald T. (Tom) Pepper
Operations Engineering Advisor

Attachment to Exhibit #1
NOTES REGARDING BLOWOUT PREVENTORS
West Red Lake Area
Eddy County, New Mexico

1. Drilling nipple will be constructed so it can be removed mechanically without the aid of a welder. The minimum internal diameter will equal BOP bore.
2. Wear ring will be properly installed in head.
3. Blowout preventor and all associated fittings will be in operable condition and tested to 1000 psi with the rig pump.
4. All fittings will be flanged.
5. A full bore safety valve with proper thread connections will be available on the rotary rig floor at all times.
6. All choke lines will be anchored to prevent movement.
7. All BOP equipment will be equal to or larger in bore than the internal diameter of the last casing string.
8. Will maintain a Kelly cock attached to the Kelly.
9. Hand wheels and wrenches will be properly installed and tested for safe operation.
10. All BOP equipment will meet API standards and include a minimum 40 gallon accumulator having two independent means of power to initiate closing operation.
11. **BOP will consist of either a single annular preventor or a set of double rams as shown in Exhibit #1.**

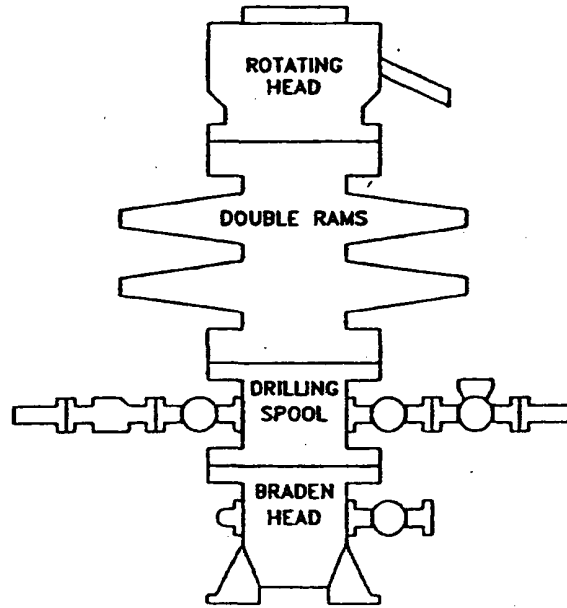

CHOKE MANIFOLD REQUIREMENT (2000 psi WP)

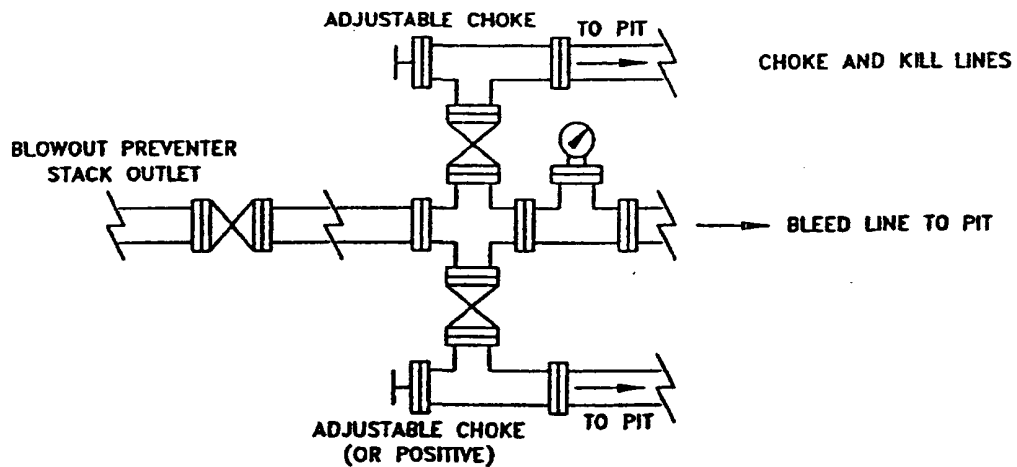

devon

WEST RED LAKE AREA
EDDY COUNTY, NEW MEXICO

SCHEMATIC
BLOWOUT PREVENTOR
(2000 PSI MEDIUM WP)

Q:\-PROJECTS\EXPANDED

WRLBOP	

CB

8/98

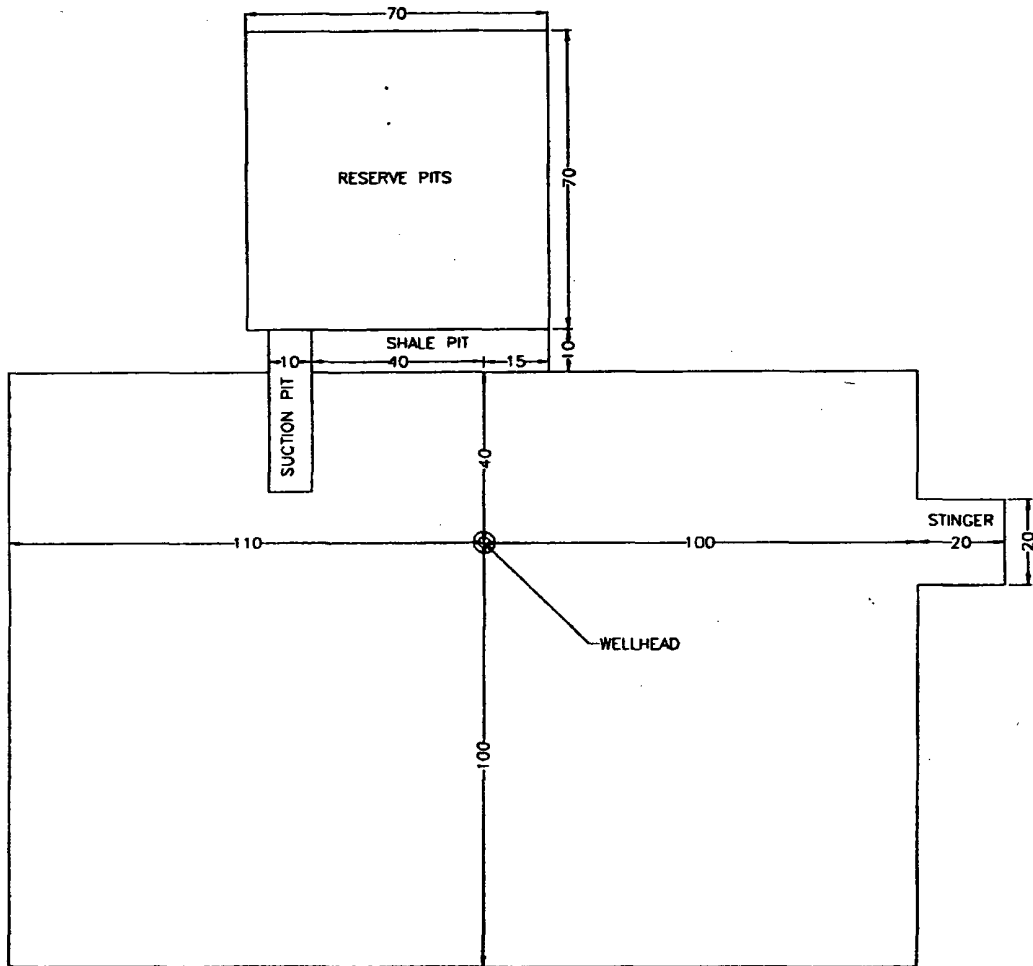

FILE:



WEST RED LAKE AREA

EDDY COUNTY, NEW MEXICO

DRILLING PAD

EXHIBIT 5



EB

6/96

DEVON ENERGY CORPORATION

HYDROGEN SULFIDE DRILLING OPERATIONS PLAN

A. Hydrogen Sulfide Training

All rig crews and company personnel will receive training from a qualified instructor in the following areas prior to penetrating any hydrogen sulfide bearing formations during drilling operations:

1. The hazards and characteristics of hydrogen sulfide (H₂S).
2. The proper use and maintenance of the H₂S safety equipment and of personal protective equipment to be utilized at the location such as H₂S detection monitors, alarms and warning systems, and breathing equipment. Briefing areas and evacuation procedures will also be discussed and established.
3. Proper rescue techniques and procedures will be discussed and established.

In addition to the above, supervisory personnel will be trained in the prevention of oil and gas well blowouts in accordance with Minerals Management Service Standards Subpart - 0 - 250 - 212.

Prior to penetrating any known H₂S bearing formation, H₂S training will be required at the rig sight for all rig crews and company personnel that have not previously received such training. This instruction will be provided by a qualified instructor with each individual being required to pass a 20 question test regarding H₂S safety procedures. All contract personnel employed on an unscheduled basis will be required to have received appropriate H₂S training.

This Hydrogen Sulfide Drilling And Operations Plan shall be available at the wellsite during drilling operations.

B. H₂S Safety Equipment And Systems

All H₂S safety equipment and systems will be installed, tested, and operational when drilling operations reach a depth approximately 500' above any known or probable H₂S bearing formation. The safety systems to be utilized during drilling operations are as follows:

1. Well Control Equipment

- (a) Double ram BOP with a properly sized closing unit and pipe rams to accommodate all pipe sizes in use.
- (b) A choke manifold with a minimum of one remote choke.

2. H2S Detection And Monitoring Equipment

- (a) Three (3) H2S detection monitors will be placed in service at the location. One monitor will be placed near the bell nipple on the rig floor; one will be placed at the rig substructure; and, one will be at the working mud pits or shale shaker. This monitoring system will have warning lights and audible alarms that will alert personnel when H2S levels reach 10 ppm.
- (b) One (1) Sensidyne Pump with the appropriate detection tubes will also be available to perform spot checks for H2S concentrations in any remote or isolated areas.

3. Protective Equipment For Essential Personnel

Protective equipment will consist of the following:

- (a) Four (4) - five minute escape packs located at strategic points around the rig.
- (b) Two (2) - thirty minute rescue packs to be located at the designated briefing areas.

4. Visual Warning System

Visual warning system will consist of the following:

- (a) Two wind direction indicators.
- (b) One condition / warning sign which will be posted on the road - providing direct access to the location. The sign will contain lettering of sufficient size to be readable at a reasonable distance from the immediate location. The sign will inform the public that a hydrogen sulfide gas environment could be encountered at the location.

5. Mud Program

- (a) The mud program has been designed to minimize the volume of H₂S circulated to surface. Proper mud weight and safe drilling practices (for example, keeping the hole filled during trips) will minimize hazards when drilling in H₂S bearing formations.

6. Metallurgy

- (a) All drill strings, casings, tubing, wellhead, blowout preventers, drilling spools, kill lines, choke manifold and lines, and valves shall be suitable for H₂S service.

7. Communication

- (a) Two way radio and cellular telephone communication will be available in company vehicles.

C. Diagram of Drilling Location

- 1. Attached is a diagram representing a typical location layout as well as the location of H₂S monitors, briefing areas, and wind direction indicators.

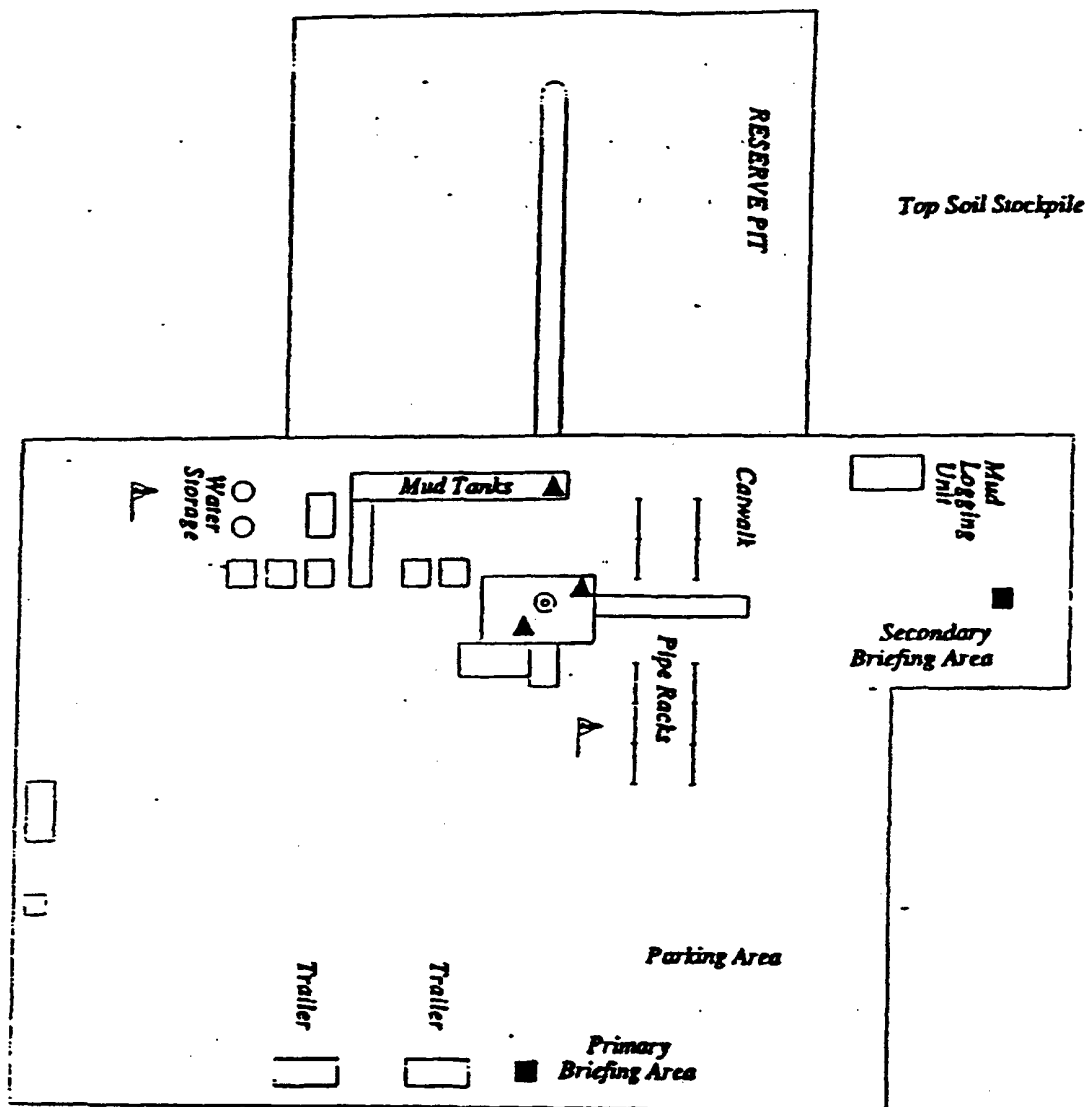

- ▲ H2S MONITORS WITH ALARMS AT THE BELL NIPPLE, SUBSTRUCTURE, AND SHALE SHAKER
- ⊥ WIND DIRECTION INDICATORS
- SAFE BRIEFING AREAS WITH CAUTION SIGNS AND PROTECTIVE BREATHING EQUIPMENT



devon

WEST RED LAKE AREA

DEVON COUNTY, NEW MEXICO

H2S PLAN

Scale in Feet

25 0 25 50 75 100

File 0111001/H2S-PLAN 9/95

Well name:	West Red Lake Area
Operator:	Devon Energy Corporation
String type:	Surface
Location:	Eddy County, NM

Design parameters:**Collapse**

Mud weight: 9.630 ppg
Design is based on evacuated pipe.

Minimum design factors:**Collapse:**

Design factor 1.125

Environment:

H2S considered? No
Surface temperature: 75 °F
Bottom hole temperature: 77 °F
Temperature gradient: 0.20 °F/100ft
Minimum section length: 1,150 ft

Burst:

Design factor 1.00

Burst

Max anticipated surface pressure: 717 psi
Internal gradient: 0.000 psi/ft
Calculated BHP 717 psi

No backup mud specified.

Tension:

8 Round STC: 1.80 (J)
8 Round LTC: 1.80 (J)
Buttress: 1.60 (J)
Premium: 1.50 (J)
Body yield: 1.50 (B)

Non-directional string.

Tension is based on buoyed weight.
Neutral point: 984 ft

Re subsequent strings:

Next setting depth: 4,000 ft
Next mud weight: 9.630 ppg
Next setting BHP: 2,001 psi
Fracture mud wt: 12.000 ppg
Fracture depth: 1,150 ft
Injection pressure 717 psi

Run Seq	Segment Length (ft)	Size (in)	Nominal Weight (lbs/ft)	Grade	End Finish	True Vert Depth (ft)	Measured Depth (ft)	Drift Diameter (in)	Internal Capacity (ft³)
1	1150	8.625	24.00	J-55	ST&C	1150	1150	7.972	55.4
Run Seq	Collapse Load (psi)	Collapse Strength (psi)	Collapse Design Factor	Burst Load (psi)	Burst Strength (psi)	Burst Design Factor	Tension Load (Kips)	Tension Strength (Kips)	Tension Design Factor
1	575	1370	2.38	717	2950	4.12	24	244	10.33 J

Prepared by: Jim Linville
Devon Energy

Phone: (405) 228-4621
FAX: (405) 552-4621

Date: March 12, 2001
Oklahoma City, Oklahoma

Remarks:

Collapse is based on a vertical depth of 1150 ft, a mud weight of 9.63 ppg. The casing is considered to be evacuated for collapse purposes. Collapse strength is based on the Westcott, Dunlop & Kemler method of biaxial correction for tension.

Burst strength is not adjusted for tension.

Engineering responsibility for use of this design will be that of the purchaser.

Well name:
 Operator: **Devon Energy Corporation**
 String type: **Production**
 Location: **Eddy County, NM**

West Red Lake Area

Design parameters:

Collapse

Mud weight: 9.630 ppg
 Design is based on evacuated pipe.

Minimum design factors:

Collapse:

Design factor 1.125

Environment:

H2S considered? No
 Surface temperature: 75 °F
 Bottom hole temperature: 95 °F
 Temperature gradient: 0.50 °F/100ft
 Minimum section length: 1,500 ft

Burst:

Design factor 1.00

Burst

Max anticipated surface pressure: 2,001 psi
 Internal gradient: 0.000 psi/ft
 Calculated BHP 2,001 psi

No backup mud specified.

Tension:

8 Round STC: 1.80 (J)
 8 Round LTC: 1.80 (J)
 Buttress: 1.60 (J)
 Premium: 1.50 (J)
 Body yield: 1.50 (B)

Non-directional string.

Tension is based on buoyed weight.

Neutral point: 3,417 ft

Run Seq	Segment Length (ft)	Size (in)	Nominal Weight (lbs/ft)	Grade	End Finish	True Vert Depth (ft)	Measured Depth (ft)	Drift Diameter (in)	Internal Capacity (ft³)
1	4000	5.5	15.50	J-55	LT&C	4000	4000	4.825	125.4
Run Seq	Collapse Load (psi)	Collapse Strength (psi)	Collapse Design Factor	Burst Load (psi)	Burst Strength (psi)	Burst Design Factor	Tension Load (Kips)	Tension Strength (Kips)	Tension Design Factor
1	2001	4040	2.02	2001	4810	2.40	53	217	4.10 J

Prepared Jim Linville
 by: Devon Energy

Phone: (405) 228-4621
 FAX: (405) 552-4621

Date: March 12, 2001
 Oklahoma City, Oklahoma

Remarks:

Collapse is based on a vertical depth of 4000 ft, a mud weight of 9.63 ppg. The casing is considered to be evacuated for collapse purposes. Collapse strength is based on the Westcott, Dunlop & Kemler method of biaxial correction for tension.

Burst strength is not adjusted for tension.

Engineering responsibility for use of this design will be that of the purchaser.

RED LAKE AREA APD

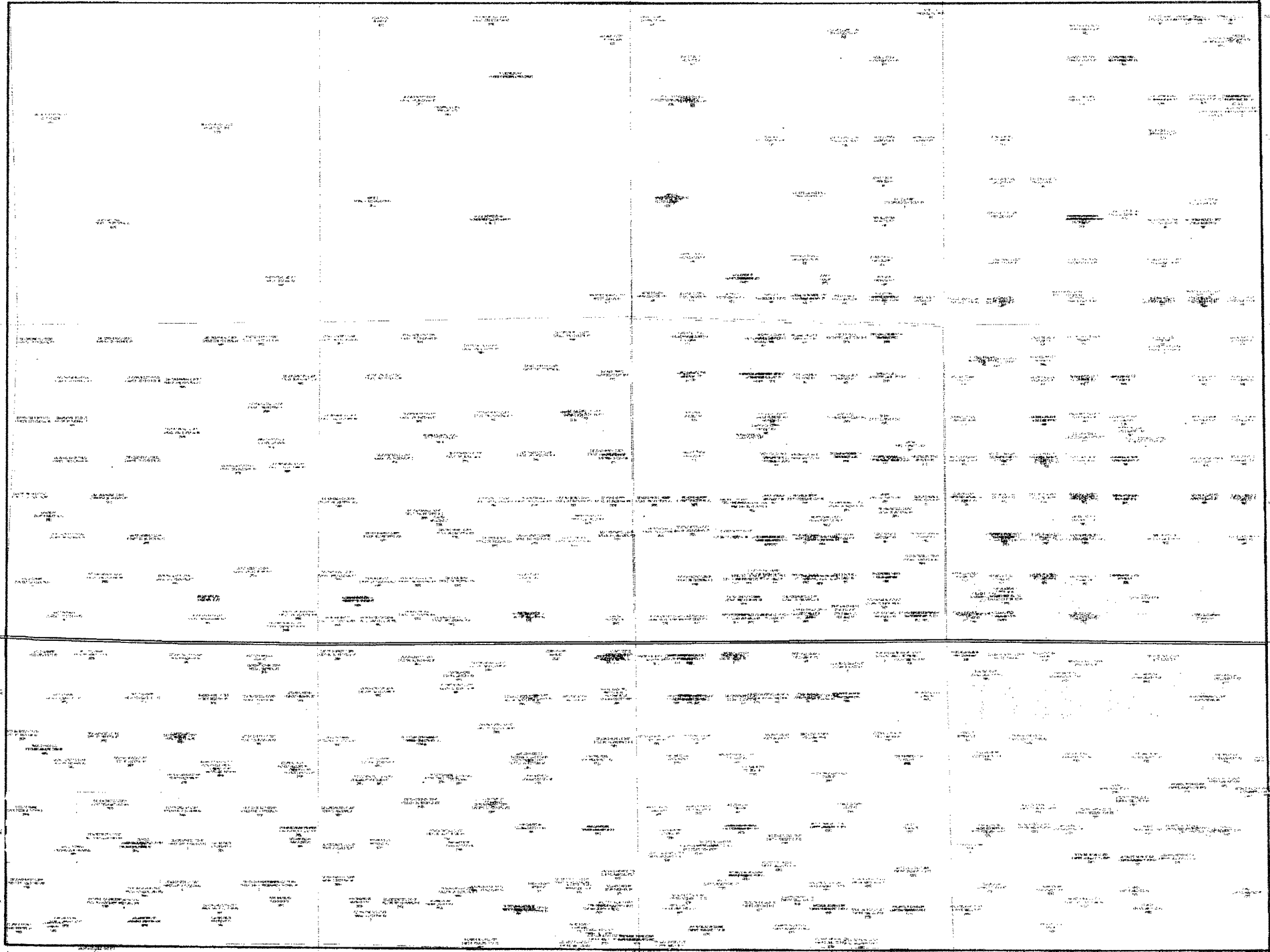



**Devon Energy Corporation
20 North Broadway
Oklahoma City, Oklahoma 73102-8260**

Hydrogen Sulfide (H₂S) Contingency Plan

For

Eagle 34G Federal # 41

**2260 FNL & 2270 FEL,
Sec-34, T-17S R-27E**

Eddy County NM

Eagle 34G Federal # 41

This is an open drilling site. H₂S monitoring equipment and emergency response equipment will be used within 500' of zones known to contain H₂S, including warning signs, wind indicators and H₂S monitor.

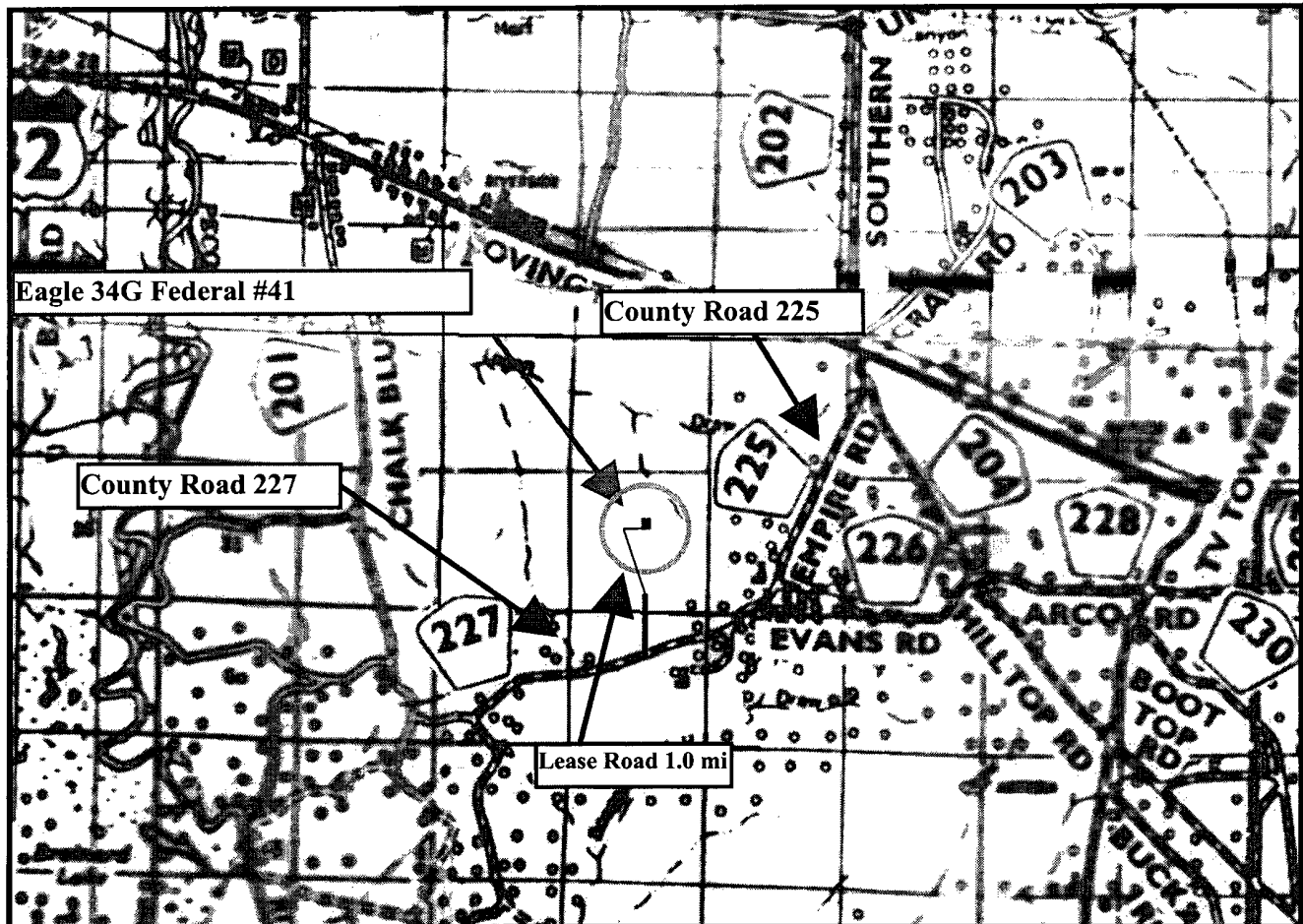
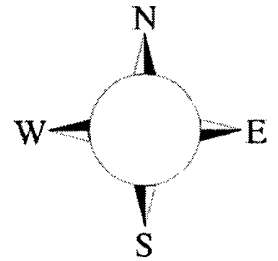

Assumed 100 ppm ROE = 3000'
100 ppm H₂S concentration shall trigger activation of this plan.

Escape

Crews shall escape upwind of escaping gas in the event of an emergency release of gas. Escape can be facilitated south 1 mile on lease road then on county road 227 East or west and County Road 225 North. Drivers in all both directions of county road 227 must be flagged and stopped so as to prevent traversing into a hazardous area. There are no homes or buildings in or near the ROE.

Emergency Procedures

In the case of a release of gas containing H₂S, the first responder(s) must isolate the area and prevent entry by other persons into the 100 ppm ROE. Additionally the first responder(s) must evacuate any public places encompassed by the 100 ppm ROE. First responder(s) must take care not to injure themselves during this operation. Company and/or local officials must be contacted to aid in this operation. Evacuation of the public should be beyond the 100 ppm ROE.

All responders must have training in the detection of H₂S, measures for protection against the gas, equipment used for protection and emergency response. Additionally, responders must be equipped with H₂S monitors and air packs in order to control the release. Use the "buddy system" to ensure no injuries during the response.

Ignition of Gas Source

Should control of the well be considered lost and ignition considered, take care to protect against exposure to Sulfur Dioxide (SO₂). Intentional ignition must be coordinated with the NMOCD and local officials. Additionally the NM State Police may become involved. NM State Police shall be the Incident Command on scene of any major release. Take care to protect downwind whenever there is an ignition of the gas

Characteristics of H₂S and SO₂

Common Name	Chemical Formula	Specific Gravity	Threshold Limit	Hazardous Limit	Lethal Concentration
Hydrogen Sulfide	H ₂ S	1.189 Air = 1	10 ppm	100 ppm/hr	600 ppm
Sulfur Dioxide	SO ₂	2.21 Air = 1	2 ppm	N/A	1000 ppm

Contacting Authorities

Devon Energy Corp. personnel must liaison with local and state agencies to ensure a proper response to a major release. Additionally, the OCD must be notified of the release as soon as possible but no later than 4 hours. Agencies will ask for information such as type and volume of release, wind direction, location of release, etc. Be prepared with all information available. The following call list of essential and potential responders has been prepared for use during a release. Devon Energy Corp. Company response must be in coordination with the State of New Mexico's 'Hazardous Materials Emergency Response Plan' (HMER)

Devon Energy Corp. Company Call List

<u>Artesia (505)</u>	<u>Cellular</u>	<u>Office</u>	<u>Home</u>
Foreman – BJ Cathey	390-5893	748-0176.....	887-6026
Asst. Foreman – Bobby Jones	748-7447	748-0176.....	746-3194
Cecil Thurmond.....	748-7180	748-0171.....	887-1479
David Purdy.....	(432)631-2969	(432)495-7279	(432)683-0735
Engineer – Tom Pepper	(405) 203-2242 ...	(405) 552-4513	(405) 728-8641

Agency Call List

Eddy County (505)

Artesia

State Police	746-2703
City Police	746-2703
Sheriff's Office.....	746-9888
Ambulance.....	911
Fire Department.....	746-2701
LEPC (Local Emergency Planning Committee)	746-2122
NMOCD	748-1283

Carlsbad

State Police	885-3137
City Police	885-2111
Sheriff's Office.....	887-7551
Ambulance.....	911
Fire Department.....	885-2111
LEPC (Local Emergency Planning Committee).....	887-3798
US Bureau of Land Management.....	887-6544

New Mexico Emergency Response Commission (Santa Fe)	(505)476-9600
24 HR	(505) 827-9126
National Emergency Response Center (Washington, DC)	...(800) 424-8802

Other

Boots & Coots IWC	1-800-256-9688 or (281) 931-8884
Cudd Pressure Control.....	(915) 699-0139 or (915) 563-3356
Halliburton	(505) 746-2757
B. J. Services.....	(505) 746-3569

Flight For Life -4000 24th St, Lubbock, TX	(806) 743-9911
Aerocare -Rr 3 Box 49f, Lubbock, TX	(806) 747-8923
Med Flight Air Amb 2301 Yale Blvd SE #D3, Albuq, NM	(505) 842-4433
S B Air Med Svc 2505 Clark Carr Loop SE, Albuq, NM	(505) 842-4949

Prepared in conjunction with
Wade Rohloff of;



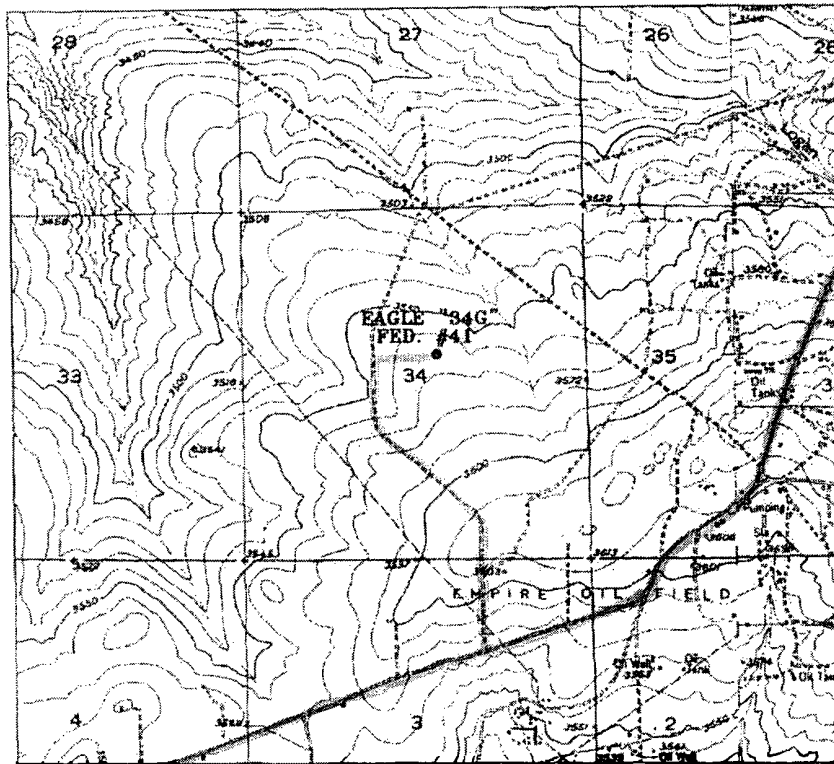

House 5 1/2 Miles NW
 Pink - Lease Rd out to CR 227
 Blue - CR 227 out to US 82
EAGLE "34G" FEDERAL #41
 2260' FNL AND 2270' FEL
 Section 34, Township 17 South, Range 27 East,
 N.M.P.M., Eddy County, New Mexico.

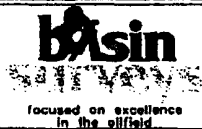

P.O. Box 1786
 1120 N. West County Rd.
 Hobbs, New Mexico 88241
 (505) 393-7316 - Office
 (505) 392-3074 - Fax
 basin-surveys.com

W.O. Number: 3673AA - KJG CD#4
 Survey Date: 10-08-2003
 Scale: 1" = 2000'
 Date: 10-10-2003

**DEVON ENERGY
 PROD. CO., L.P.**