

District I

1625 N. French Dr., Hobbs, NM 88240

District II

1301 W. Grand Ave., Artesia, NM 88210

District III

1000 Rio Brazos Rd., Aztec, NM 87410

District IV

1220 S. St. Francis Dr., Santa Fe, NM 87505

State of New Mexico
Energy, Minerals and Natural Resources

OIL CONSERVATION DIVISION
1220 South St. Francis Dr.
Santa Fe, NM 87505

Form C-103
June 19, 2008

RM

<p>SUNDRY NOTICES AND REPORTS ON WELLS (DO NOT USE THIS FORM FOR PROPOSALS TO DRILL OR TO DEEPEN OR PLUG BACK TO A DIFFERENT RESERVOIR. USE "APPLICATION FOR PERMIT" (FORM C-101) FOR SUCH PROPOSALS.)</p>		<p>WELL API NO. 30-015-32914</p>
<p>1. Type of Well: Oil Well <input checked="" type="checkbox"/> Gas Well <input type="checkbox"/> Other <input type="checkbox"/></p>		<p>5. Indicate Type of Lease STATE <input type="checkbox"/> FEE <input checked="" type="checkbox"/></p>
<p>2. Name of Operator LIME ROCK RESOURCES A, L.P.</p>		<p>6. State Oil & Gas Lease No.</p>
<p>3. Address of Operator c/o Mike Pippin LLC, 3104 N. Sullivan, Farmington, NM 87401</p>		<p>7. Lease Name or Unit Agreement Name SHRIKE 10H COM</p>
<p>4. Well Location Unit Letter <u>L</u> : <u>1964</u> feet from the <u>SOUTH</u> line and <u>1189</u> feet from the <u>WEST</u> line Section <u>10</u> Township <u>25-S</u> Range <u>28-E</u> NMPM Eddy County</p>		<p>8. Well Number <u>#1</u></p>
<p>11. Elevation (Show whether DR, RKB, RT, GR, etc.) 2927' GL</p>		<p>9. OGRID Number <u>255333</u></p>
<p>10. Pool name or Wildcat Willow Lake, Delaware, SW (96855)</p>		

RECEIVED
DEC 10 2009
NMOCD ARTESIA

12. Check Appropriate Box to Indicate Nature of Notice, Report or Other Data

NOTICE OF INTENTION TO:

PERFORM REMEDIAL WORK ☐ PLUG AND ABANDON ☐
TEMPORARILY ABANDON ☐ CHANGE PLANS ☐
PULL OR ALTER CASING ☐ MULTIPLE COMPL ☐
DOWNHOLE COMMINGLE ☐

OTHER: ☐

SUBSEQUENT REPORT OF:

REMEDIAL WORK ☐ ALTERING CASING ☐
COMMENCE DRILLING OPNS. ☐ P AND A ☐
CASING/CEMENT JOB ☐

OTHER: Prep Horizontal Lateral For Liner ☒

13. Describe proposed or completed operations. (Clearly state all pertinent details, and give pertinent dates, including estimated date of starting any proposed work). SEE RULE 1103. For Multiple Completions: Attach wellbore diagram of proposed completion or recompletion.

10/12/09: MIRUSU. TOH & lay down rods, pump, & tbg. Set 7" RBP @ 1440'. PT RBP & 7" csg to 500 psi-OK. Released workover rig on 10/14/09. Plan to MI drilling rig to CO existing horizontal lateral, run liner, & stimulate formation.

Spud Date: 11/22/03

Drilling Rig Release Date: 12/9/03

I hereby certify that the information above is true and complete to the best of my knowledge and belief.

SIGNATURE Mike Pippin TITLE Petroleum Engineer - Agent DATE 12/8/09

Type or print name Mike Pippin E-mail address: mike@pippinllc.com PHONE: 505-327-4573
For State Use Only

APPROVED BY: Jacqui Ror TITLE Geologist DATE 12/11/09
Conditions of Approval (if any):



LIME ROCK RESOURCES

9-5/8", 36#, J-55, ST&C
Casing @ 550'

Elevation: 2,927' GL

Date Spud: 11/22/03

Date TD'd: 12/07/03

Date Completed: 01/01/04

Zone

Frac

Cherry Canyon 195,269 gals x-linked 3% KCl w/ 350,019# 16/30 Ottawa sand (5 stages)

Cherry Canyon 74,004 gals x-linked gel w/ 120,700# 20/40 Super LC (SurgiFrac – 9 stages)

Recompletions & Workovers

Date

11/10/09 Ran 4-1/2" liner with 6 external packers & 6 frac ports. Fraced well with 350,019# 16/30 Ottawa sand in 5 stages.

Current Status:

On rod rump

Last Well Test:

TOC (calc) @ 3,000'

2-7/8", 6.5#, J-55, EUE 8rd Tubing w/ TA @ 4,145', 2" SN @ 4,269' & EOT @ 4,301'

2"x1.5"x20' RHBC Pump on Rod String Consisting of 4,000' – 3/4" rods & 200' – 1-1/2" Weight Bars

6-1/8" Cherry Canyon Horizontal Open Hole: 5,175-7,051'

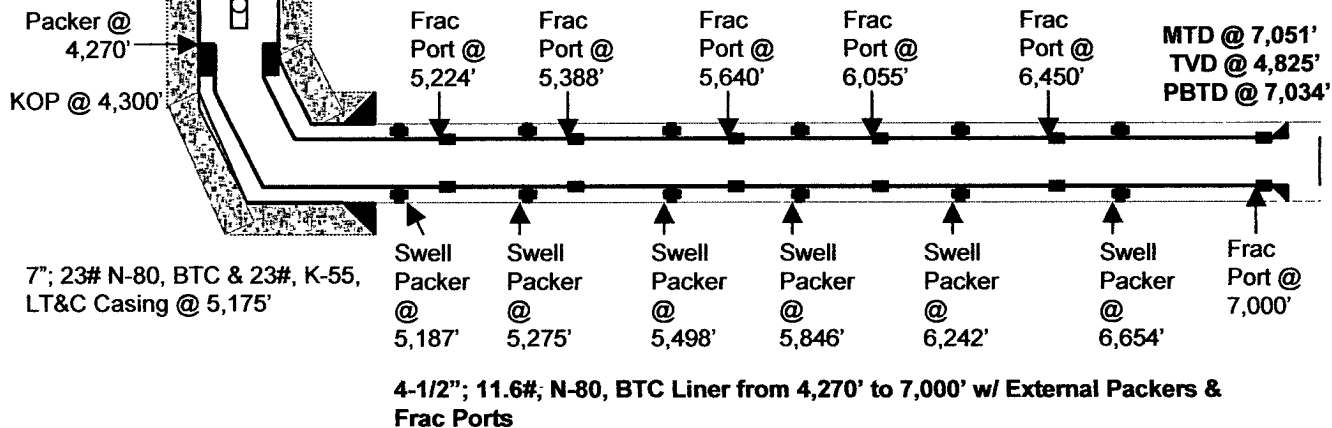

Lime Rock Resources
Shrike 10 Com 1-H
Sec 10L-25S-28E
Eddy County, NM
Updated: 24 Nov 2009 SJH