

UNITED STATES  
DEPARTMENT OF THE INTERIOR  
BUREAU OF LAND MANAGEMENT

**SUNDRY NOTICES AND REPORTS ON WELLS**

*Do not use this form for proposals to drill or to re-enter an abandoned well. Use Form 3160-3 (APD) for such proposals.*

FORM APPROVED  
OMB No. 1004-0102  
Expires March 31, 2007

**RECEIVED**  
**DEC 21 2009**  
**NMOC D ARTESIA**

**SUBMIT IN TRIPLICATE- Other instructions on reverse side.**

1 Type of Well  
☒ Oil Well ☐ Gas Well ☐ Other

2 Name of Operator **COG Operating LLC**

3a. Address  
**550 W. Texas Ave., Suite 1300 Midland, TX 79701**

3b. Phone No (include area code)  
**432-685-4372**

4 Location of Well (Footage, Sec., T, R, M, or Survey Description)  
**Sec 22, T16S, R28E, Unit E**

5 Lease Serial No  
**NMNM100844**

6. If Indian, Allottee or Tribe Name

7. If Unit or CA/Agreement, Name and/or No.

8 Well Name and No.  
**Comet 22 Federal Tank Btty**

9. API Well No  
**multiple**

10 Field and Pool, or Exploratory Area

11. County or Parish, State  
**Eddy County, NM**

**12. CHECK APPROPRIATE BOX(ES) TO INDICATE NATURE OF NOTICE, REPORT, OR OTHER DATA**

TYPE OF SUBMISSION	TYPE OF ACTION			
<input type="checkbox"/> Notice of Intent	<input type="checkbox"/> Acidize	<input type="checkbox"/> Deepen	<input type="checkbox"/> Production (Start/Resume)	<input type="checkbox"/> Water Shut-Off
<input checked="" type="checkbox"/> Subsequent Report	<input type="checkbox"/> Alter Casing	<input type="checkbox"/> Fracture Treat	<input type="checkbox"/> Reclamation	<input type="checkbox"/> Well Integrity
<input type="checkbox"/> Final Abandonment Notice	<input type="checkbox"/> Casing Repair	<input type="checkbox"/> New Construction	<input type="checkbox"/> Recomplete	<input checked="" type="checkbox"/> Other <b>Facility Diagram</b>
	<input type="checkbox"/> Change Plans	<input type="checkbox"/> Plug and Abandon	<input type="checkbox"/> Temporarily Abandon	
	<input type="checkbox"/> Convert to Injection	<input type="checkbox"/> Plug Back	<input type="checkbox"/> Water Disposal	

13 Describe Proposed or Completed Operation (clearly state all pertinent details, including estimated starting date of any proposed work and approximate duration thereof. If the proposal is to deepen directionally or recompleat horizontally, give subsurface locations and measured and true vertical depths of all pertinent markers and zones. Attach the Bond under which the work will be performed or provide the Bond No on file with BLM/BIA. Required subsequent reports shall be filed within 30 days following completion of the involved operations. If the operation results in a multiple completion or recompleat in a new interval, a Form 3160-4 shall be filed once testing has been completed. Final Abandonment Notices shall be filed only after all requirements, including reclamation, have been completed, and the operator has determined that the site is ready for final inspection.)

**Attached is the Facility Diagram for the Comet 22 Federal Wells in Unit E**

**Wells: Comet 22 Federal com 3 - 30-015-25821 NM 123395**  
**Comet 22 Federal #4 - 30-015-35716**

**Denied:** Failure to submit for approval to commingle production from the Comit 22 #3 & #4

14. I hereby certify that the foregoing is true and correct  
Name (Printed/Typed)

**Diane Kuykendall**

Title **Production Manager**

Signature

Date

**12/1/09**

**THIS SPACE FOR FEDERAL OR STATE OFFICE USE**

Approved by **JD Whitlock Jr**  
Conditions of approval, if any, are attached. Approval of this notice does not warrant or certify that the applicant holds legal or equitable title to those rights in the subject lease which would entitle the applicant to conduct operations thereon

Title

Date

Office

Title 18 USC Section 1001 and Title 43 USC Section 1212, make it a crime for any person knowingly and willfully to make to any department or agency of the United States any false, fictitious or fraudulent statements or representations as to any matter within its jurisdiction

(Instructions on page 2)

*Handwritten initials*

# COG OPERATING LLC

550 W. Texas Ave Ste 100 Midland, Texas 79701  
(432)-683-7443

November 2009

## Comet 22 Federal 3 & 4

NE/NW, Sec 22, T16S, R28E, Unit C  
Eddy County, NM  
NMNM100844

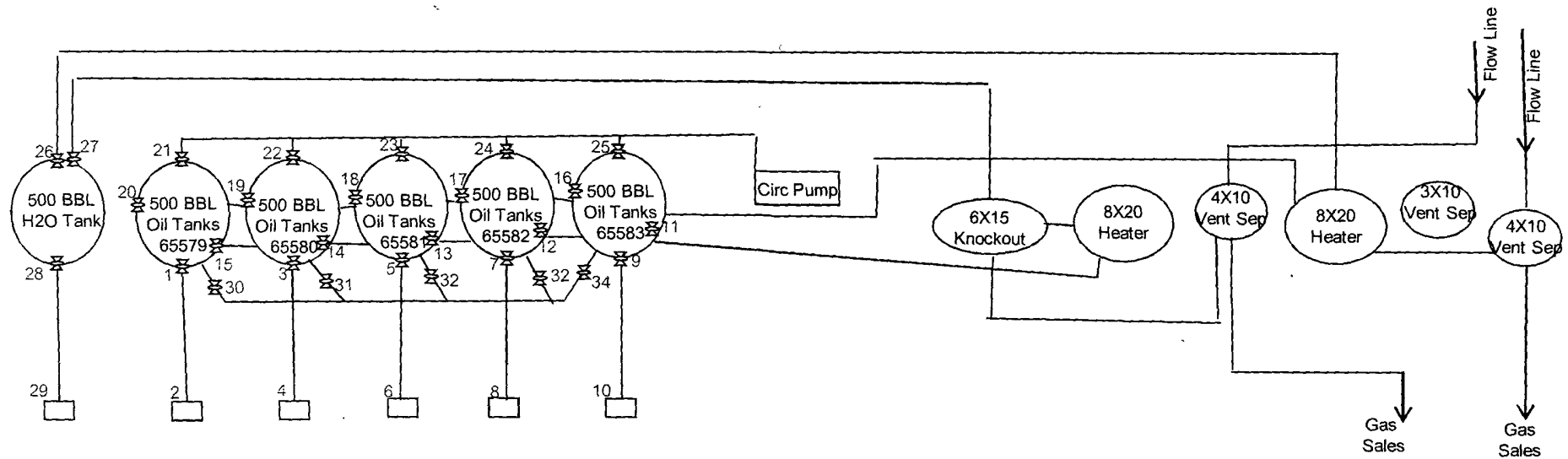
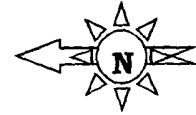

### Production Phase:

Valves-1,2,3,4,5,6,7,8,9 & 10 Closed  
Valves-11,12,13,14 or 15 Open  
Valves-16,17,18,19 or 20 Open  
Valves-21,22,23,24 or 25 Open  
Valves-30,31,32,33 & 34 Open  
Water Line Valves-26 & 27 Open  
Valves-28 & 29 Closed

### Sales Phase:

Valves-1&2, 3&4, 5&6, 7&8 or 9&10 Open  
Valves-11,12,13,14 or 15 Open  
Valves-16,17,18,19 or 20 Open  
Valves-21,22,23,24,25 Closed  
Valves-30,31,32,33, 34 Closed  
Water is Trucked Valves-28, 29 Open

### Well in Battery

Comet 22 Federal Com 3 – 30-015-35821  
Comet 22 Federal #4 – 30-015-35716 \*

\* Indicates battery location