

DISTRICT I

1625 N. French Dr., Hobbs, NM 88240

DISTRICT II

1301 W. Grand Avenue, Artesia, NM 88210

DISTRICT III

1000 Rio Brazos Rd., Aztec, NM 87410

DISTRICT IV

1220 S. St. Francis Dr., Santa Fe, NM 87505

State of New Mexico
Energy, Minerals and Natural Resources DepartmentForm C-102
Revised October 12, 2005

Submit to Appropriate District Office

State Lease - 4 Copies

Fee Lease - 3 Copies

OIL CONSERVATION DIVISION

1220 South St. Francis Dr.
Santa Fe, New Mexico 87505☐ AMENDED REPORT

WELL LOCATION AND ACREAGE DEDICATION PLAT

API Number 30-015-36058	Pool Code 97183	Pool Name ANDERSON, WOLF CAMP, NORTH
Property Code 36953	Property Name BLITZEN "35" FEDERAL COM	Well Number 2
OGRID No. 229137	Operator Name C.O.G. OPERATING L.L.C.	Elevation 3585'

Surface Location

UL or lot No.	Section	Township	Range	Lot Idn	Feet from the	North/South line	Feet from the	East/West line	County
H	35	16 S	28 E		1800'	NORTH	330	EAST	EDDY

Bottom Hole Location If Different From Surface

UL or lot No.	Section	Township	Range	Lot Idn	Feet from the	North/South line	Feet from the	East/West line	County
E	35	16 S	28 E		1800'	NORTH	330	WEST	EDDY

Dedicated Acres 160	Joint or Infill	Consolidation Code	Order No.
-------------------------------	-----------------	--------------------	-----------

NO ALLOWABLE WILL BE ASSIGNED TO THIS COMPLETION UNTIL ALL INTERESTS HAVE BEEN CONSOLIDATED
OR A NON-STANDARD UNIT HAS BEEN APPROVED BY THE DIVISION

		OPERATOR CERTIFICATION I hereby certify that the information contained herein is true and complete to the best of my knowledge and belief, and that this organization either owns a working interest or unleased mineral interest in the land including the proposed bottom hole location pursuant to a contract with an owner of such a mineral or working interest, or to a voluntary pooling agreement or a compulsory pooling order heretofore entered by the division. Signature: <i>Phyllis A. Edwards</i> Date: <i>12/21/07</i> Printed Name: PHYLLIS A. EDWARDS Title: REGULATORY ANALYST
BOTTOM HOLE LOCATION LAT.: N 32°52'54.92" LONG.: W104°09'16.04" N.: 684623.461 SPC- E.: 596257.240 (NAD-83)		SURFACE LOCATION LAT.: N 32°52'54.74" LONG.: W104°08'22.47" N.: 684613.274 SPC- E.: 600825.369 (NAD-83)
SURVEYOR CERTIFICATION I hereby certify that the well location shown on this plat was plotted from field notes of actual surveys made by me or under my supervision, and that the same is true and correct to the best of my belief. Date Surveyed: AUGUST 24, 2007 Signature: <i>Gary L. Jones</i> Title: Professional Surveyor Seal:		Certificate No. Gary L. Jones 7977 BASIN SURVEYS

OCB-ARTESIA

UNITED STATES
DEPARTMENT OF THE INTERIOR
BUREAU OF LAND MANAGEMENT

SUNDRY NOTICES AND REPORTS ON WELLS

Do not use this form for proposals to drill or to re-enter an abandoned well. Use Form 3160-3 (APD) for such proposals.

FORM APPROVED
OMB No. 1004-0137
Expires: March 31, 2007

RECEIVED

JAN 21 2010

NMOCB-ARTESIA

5. Lease Serial No.
SHL-State of NM, BLM-NM 103849

6. If Indian, Allottee or Tribe Name
N/A

7. If Unit or CA/Agreement, Name and/or No
N/A

8. Well Name and No.
BLITZEN FEDERAL COM #2H

9. API Well No.
30-015-36058

10. Field and Pool, or Exploratory Area
Wildcat, Wolfcamp

11. County or Parish, State
Eddy, NM

SUBMIT IN TRIPLICATE- Other instructions on reverse side.

1. Type of Well
☒ Oil Well ☐ Gas Well ☐ Other

2. Name of Operator
COG Operating LLC

3a. Address
550 W. Texas Ave., Suite 1300 Midland, TX 79701
3b. Phone No. (include area code)
432-685-4340

4. Location of Well (Footage, Sec., T., R., M., or Survey Description)
SHL: 1800' FNL & 330' FEL, Section 35, T16S, R28E, UL H
BHL: 1800' FNL & 330' FWL, Section 35, T16S, R28E, UL E

12. CHECK APPROPRIATE BOX(ES) TO INDICATE NATURE OF NOTICE, REPORT, OR OTHER DATA

TYPE OF SUBMISSION	TYPE OF ACTION			
<input checked="" type="checkbox"/> Notice of Intent	<input type="checkbox"/> Acidize	<input type="checkbox"/> Deepen	<input type="checkbox"/> Production (Start/Resume)	<input type="checkbox"/> Water Shut-Off
<input type="checkbox"/> Subsequent Report	<input type="checkbox"/> Alter Casing	<input type="checkbox"/> Fracture Treat	<input type="checkbox"/> Reclamation	<input type="checkbox"/> Well Integrity
<input type="checkbox"/> Final Abandonment Notice	<input type="checkbox"/> Casing Repair	<input type="checkbox"/> New Construction	<input type="checkbox"/> Recomplete	<input checked="" type="checkbox"/> Other Name Change
	<input type="checkbox"/> Change Plans	<input type="checkbox"/> Plug and Abandon	<input type="checkbox"/> Temporarily Abandon	
	<input type="checkbox"/> Convert to Injection	<input type="checkbox"/> Plug Back	<input type="checkbox"/> Water Disposal	

13. Describe Proposed or Completed Operation (clearly state all pertinent details, including estimated starting date of any proposed work and approximate duration thereof. If the proposal is to deepen directionally or recompleat horizontally, give subsurface locations and measured and true vertical depths of all pertinent markers and zones. Attach the Bond under which the work will be performed or provide the Bond No. on file with BLM/BIA. Required subsequent reports shall be filed within 30 days following completion of the involved operations. If the operation results in a multiple completion or recompleat in a new interval, a Form 3160-4 shall be filed once testing has been completed. Final Abandonment Notices shall be filed only after all requirements, including reclamation, have been completed, and the operator has determined that the site is ready for final inspection.)

The Blitzen 35 Federal Com #2H will be communitized.

The correct well name is: BLITZEN 35 FEDERAL COM #2H

An amended plat is attached.

**SUBJECT TO LIKE
APPROVAL BY STATE**

14. I hereby certify that the foregoing is true and correct
Name (Printed/Typed)

Phyllis A. Edwards

Title Regulatory Analyst

Signature

Phyllis A. Edwards

Date

12/21/2009

THIS SPACE FOR FEDERAL OR STATE OFFICE USE

Approved by

Conditions of approval, if any, are attached. Approval of this notice does not warrant or certify that the applicant holds legal or equitable title to those rights in the subject lease which would entitle the applicant to conduct operations thereon.

Title

Office

APPROVED

/s/ Roger Hall

JAN 19 2010

Petroleum Engineer

BUREAU OF LAND MANAGEMENT
CARLSBAD FIELD OFFICE

Title 18 U.S.C. Section 1001 and Title 43 U.S.C. Section 1212, make it a crime for any person knowingly and willfully to make to any department or agency of the United States any false, fictitious or fraudulent statements or representations as to any matter within its jurisdiction

(Instructions on page 2)

RM

SECTION 35, TOWNSHIP 16 SOUTH, RANGE 28 EAST, N.M.P.M.,
EDDY COUNTY, NEW MEXICO.

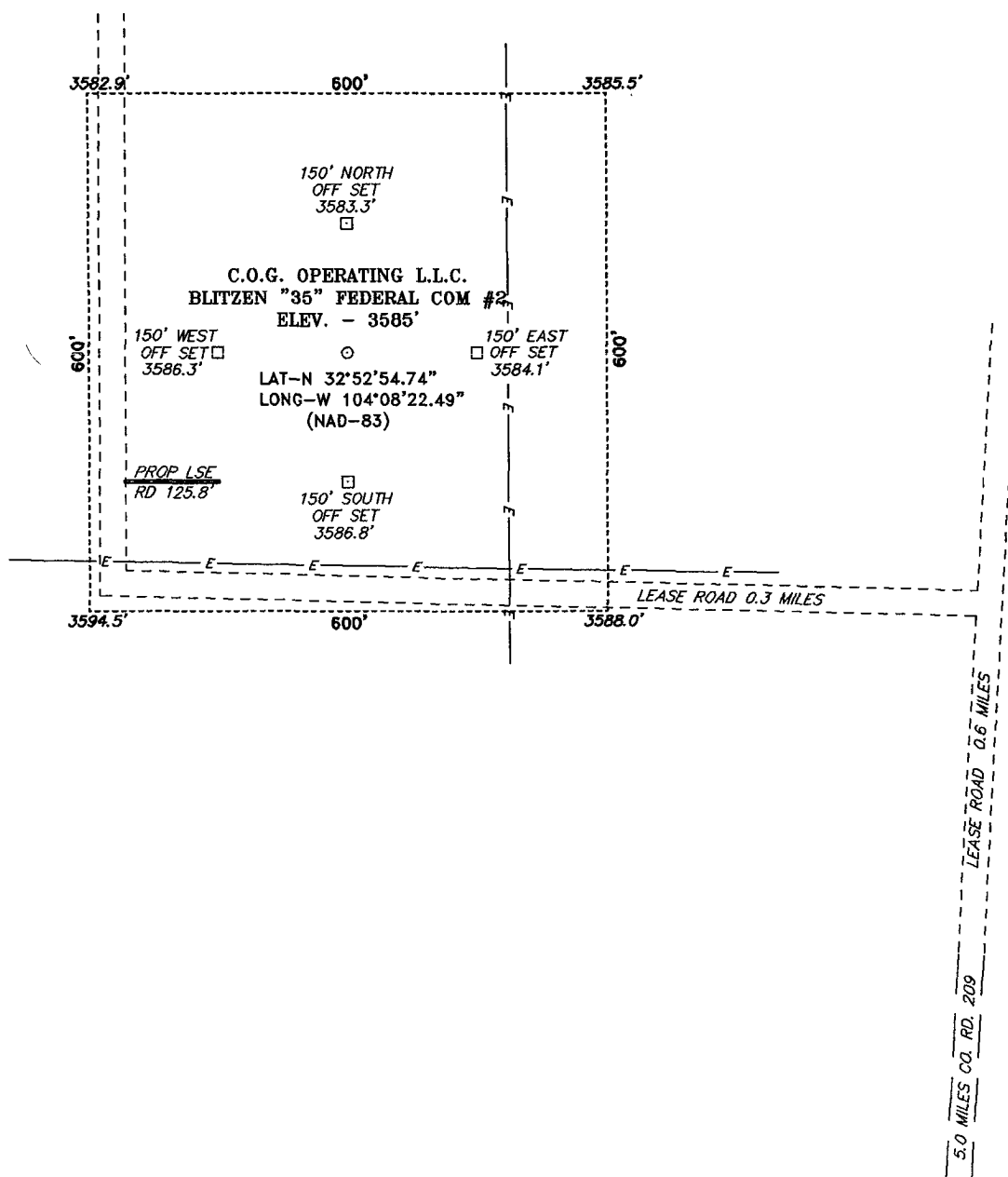

SCALE: 1" = 200'

DIRECTIONS TO LOCATION:

FROM THE JUNCTION OF U.S. HWY 82 AND CO RD.
209 (TURKEY TRACK), GO NORTH ON CO. RD. 209
FOR APPROX. 5.0 MILES TO LEASE ROAD, CONTINUE
NORTH APPROX. 0.6 MILES TO LEASE ROAD, ON
LEASE ROAD GO WEST 0.3 MILES TO PROPOSED
LOCATION AND LEASE ROAD.

BASIN SURVEYS P.O. BOX 1786-HOBBS, NEW MEXICO

W.O. Number: 17934

Drawn By: J. M. SMALL

Date: 08-27-2007

Disk: JMS 17934W

C.O.G. OPERATING L.L.C.

REF: BLITZEN "35" FEDERAL COM #2 / Well Pad Topo

THE BLITZEN "35" FEDERAL COM #2 LOCATED 1880' FROM

THE NORTH LINE AND 330' FROM THE EAST LINE OF

SECTION 35, TOWNSHIP 16 SOUTH, RANGE 28 EAST,

N.M.P.M., EDDY COUNTY, NEW MEXICO.

Survey Date: 08-24-2007

Sheet 1 of 1 Sheets

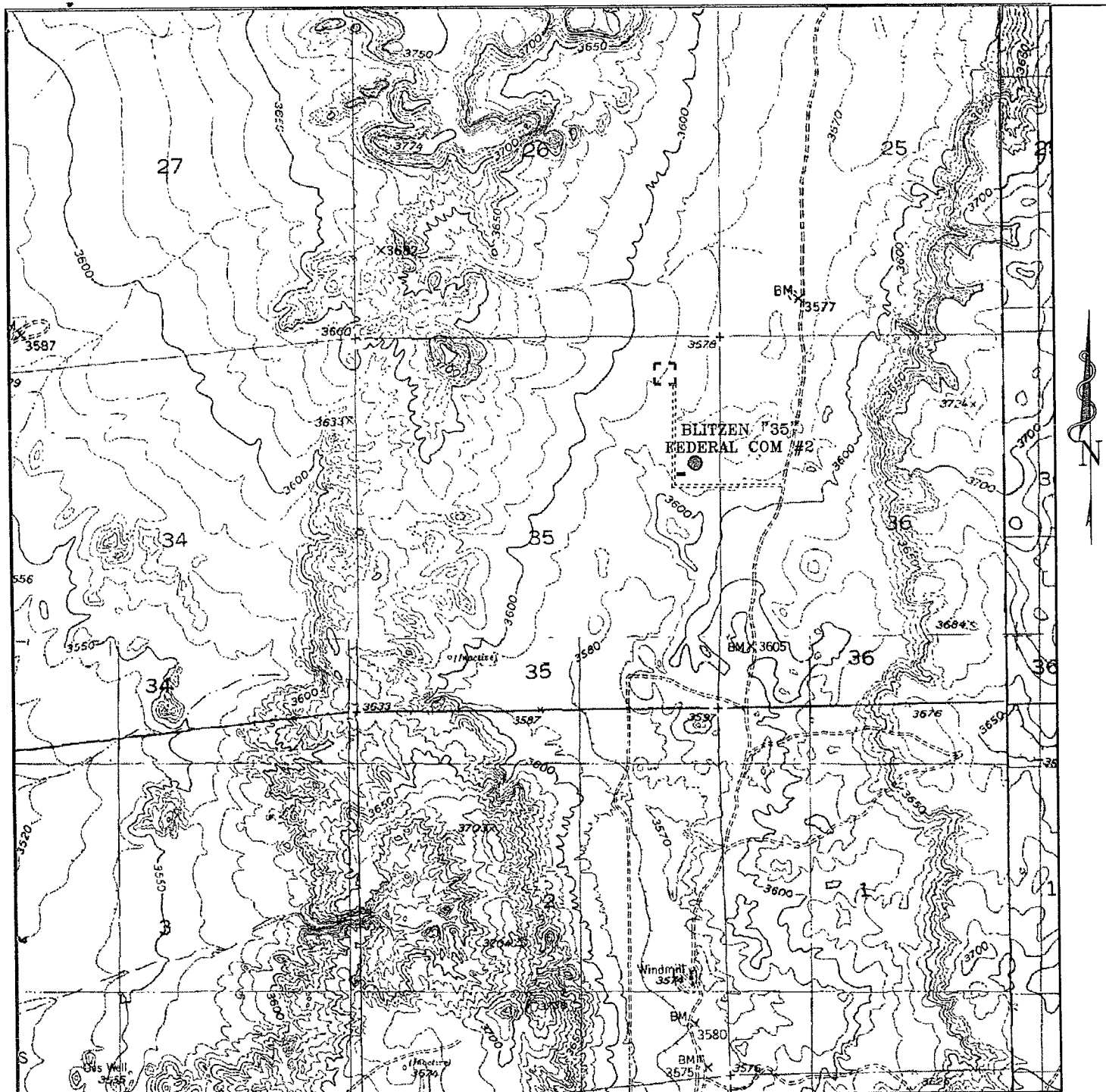

BLITZEN "35" FEDERAL COM #2
 Located at 1800' FNL and 330 FEL
 Section 35, Township 16 South, Range 28 East,
 N.M.P.M., Eddy County, New Mexico.

basin
surveys
 focused on excellence
 in the oilfield

P.O. Box 1786
 1120 N. West County Rd.
 Hobbs, New Mexico 88241
 (505) 393-7316 - Office
 (505) 392-3074 - Fax
 basinsurveys.com

W.O. Number: JMS 17934T

Survey Date: 08-24-2007

Scale: 1" = 2000'

Date: 08-27-2007

C.O.G.
 OPERATING
 L.L.C.

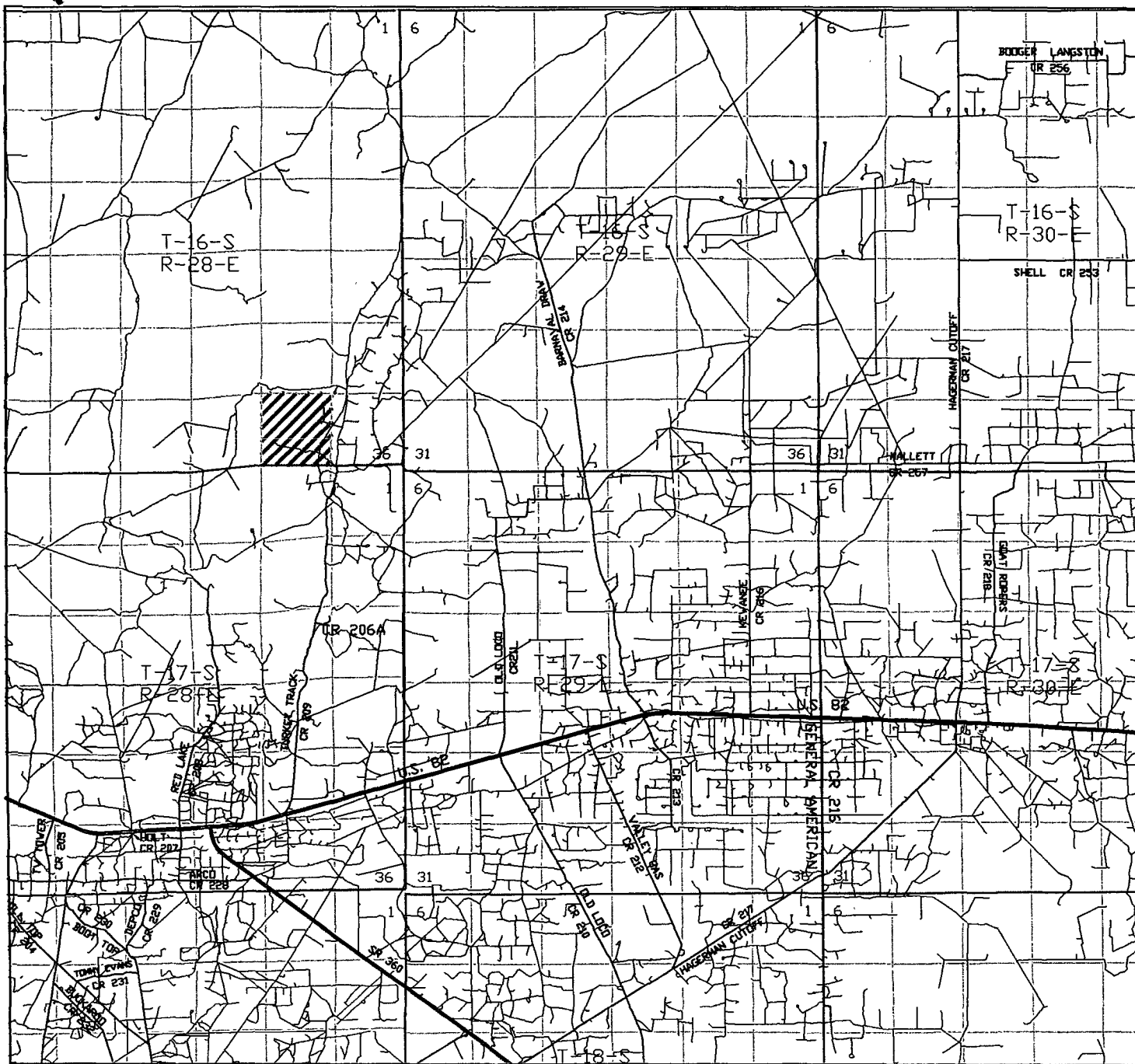

BLITZEN "35" FEDERAL COM #2
 Located at 1800' FNL and 330 FEL
 Section 35, Township 16 South, Range 28 East,
 N.M.P.M., Eddy County, New Mexico.

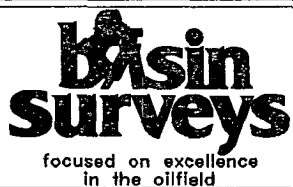

P.O. Box 1786
 1120 N. West County Rd.
 Hobbs, New Mexico 88241
 (505) 393-7316 - Office
 (505) 392-3074 - Fax
 basinsurveys.com

W.O. Number: JMS 17934TR

Survey Date: 08-24-2007

Scale: 1" = 2 MILES

Date: 08-27-2007

C.O.G.
 OPERATING
 L.L.C.