

UNITED STATES
DEPARTMENT OF THE INTERIOR
BUREAU OF LAND MANAGEMENT

OCD Artesia

Revised copy

FORM APPROVED
OMB NO. 1004-0137
Expires March 31, 2007

RM

SUNDRY NOTICES AND REPORTS ON WELLS

Do not use this form for proposals to drill or to re-enter an abandoned well. Use Form 3160-3 (APD) for such proposals.

SUBMIT IN TRIPLICATE - Other instructions on reverse side

1. Type of Well <input checked="" type="checkbox"/> Oil Well <input type="checkbox"/> Gas Well <input type="checkbox"/> Other		5. Lease Serial No. NM-17589
2. Name of Operator XTO Energy Inc.		6. If Indian, Allottee or Tribe Name
3a. Address 200 N. Loraine, Ste. 800 Midland, TX 79701	3b. Phone No. (include area code) 432-620-6740	7. If Unit or CA/Agreement, Name and/or No Nash Unit
4. Location of Well (Footage, Sec., T., R., M., or Survey Description) Unit Ltr. J, Section 13, T-23S, R-29E 1980' FSL & 2310' FEL, Eddy Co., NM		8. Well Name and No. Nash Unit #29
		9. API Well No. 30-015-29434
		10. Field and Pool, or Exploratory Area Nash Draw; Delaware/BS (Avalon Sand)
		11. County or Parish, State Eddy County NM

12. CHECK APPROPRIATE BOX(ES) TO INDICATE NATURE OF NOTICE, REPORT, OR OTHER DATA

TYPE OF SUBMISSION	TYPE OF ACTION			
<input type="checkbox"/> Notice of Intent	<input type="checkbox"/> Acidize	<input type="checkbox"/> Deepen	<input type="checkbox"/> Production (Start/Resume)	<input type="checkbox"/> Water Shut-Off
<input checked="" type="checkbox"/> Subsequent Report	<input type="checkbox"/> Alter Casing	<input type="checkbox"/> Fracture Treat	<input type="checkbox"/> Reclamation	<input type="checkbox"/> Well Integrity
<input type="checkbox"/> Final Abandonment Notice	<input type="checkbox"/> Casing Repair	<input type="checkbox"/> New Construction	<input type="checkbox"/> Recomplete	<input checked="" type="checkbox"/> Other <u>Convert to</u>
	<input type="checkbox"/> Change Plans	<input type="checkbox"/> Plug and Abandon	<input type="checkbox"/> Temporarily Abandon	<u>SWD Well</u>
	<input type="checkbox"/> Convert to Injection	<input type="checkbox"/> Plug Back	<input type="checkbox"/> Water Disposal	<u>AO - SWD-1157</u>

13. Describe Proposed or Completed Operation (clearly state all pertinent details, including estimated starting date of any proposed work and approximate duration thereof. If the proposal is to deepen directionally or recompleat horizontally, give subsurface locations and measured and true vertical depths of all pertinent markers and zones. Attach the Bond under which the work will be performed or provide the Bond No. on file with BLM/BIA. Required subsequent reports shall be filed within 30 days following completion of the involved operations. If the operation results in a multiple completion or recompleat in a new interval, a Form 3160-4 shall be filed once testing has been completed. Final Abandonment Notices shall be filed only after all requirements, including reclamation, have been completed, and the operator has determined that the final site is ready for final inspection.)

1/21/10 MIRU PU.

1/25/10 ND WH. Rel pkr. NU BOP. POOH. PU & RIH w/4-3/4" bit, 6-3/4" DC's & 120 jts 2-7/8" 6.5# L-80 EUE 8rd WS. Tag @3,885'. Circ off of CIBP.

1/26/10 RIH w/12 jts 2-7/8" WS. Tag CIBP @ 3,900'. DO CIBP. RIH w/23 jts 2-7/8" WS. Tag cmt @ 5,372'. DO CIBP. Circ. RIH w/new 4-3/4" bit, 6-3/4" DC's & 98 jts 2-7/8" 6.5# L-80 EUE 8rd WS. Open well to SWD.

1/27/10 RIH w/2-7/8" WS & tag @5,372'. DO CIBP & RIH to 7,150'. POOH w/tbg & ID BHA. RIH w/5-1/2" CIBP Set CIBP @ 6,988'. Dump 35' cmt on top of CIBP. RIH w/5-1/2" CIBP. Set CIBP @6,775'. Dump 35' cmt on top of CIBP.

Procedure Con't. on Next page

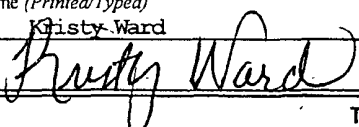
14. I hereby certify that the foregoing is true and correct Name (Printed/Typed) Kristy Ward		Title Regulatory Analyst
		Date 02/10/10
THIS SPACE FOR FEDERAL OR STATE OFFICE USE		
Approved by	Title	
Conditions of approval, if any, are attached. Approval of this notice does not warrant or certify that the applicant holds legal or equitable title to those rights in the subject lease which would entitle the applicant to conduct operations thereon	Office	
<div style="border: 1px solid black; padding: 5px; text-align: center;"> ACCEPTED FOR RECORD DAK 16 JWW WESLEY W. INGRAM PETROLEUM ENGINEER </div>		

Title 18 U.S.C. Section 1001, and Title 43 U.S.C. Section 1212, makes it a crime for any person knowingly and willfully to make to any department or agency of the United States any false, fictitious or fraudulent statements or representations as to any matter within its jurisdiction.



Nash Unit #29 SWD Subsq. Cont'd.
Convert to Injection

- 1/28/10 RIH w/2-7/8" BP, PS & 191 jts of 2-7/8" N80 WS tbg. Pmpd 14 bbls of 9.3# gel mud dwn 2-7/8" tbg. Pmpd 6 bbls (25 sks of Cl "C", CaCL #2 cmt). RIH w/12 jts of 2-7/8" tbg & tag @ 5,867'. RIH w/5-1/2" CIBP. Set CIBP @ 5,400'. Dump 35' cmt on top of CIBP. RIH w/2-7/8" BP, PS & 141 jts of 2-7/8" N80 tbg set @4,544'. Pmpd 19 bbls of 9.3# gel mud dwn 2-7/8" tbg. Pmpd 7 bbls (30 sks of Cl "C", CaCL #2 cmt). Pmpd 10 bbls of 9.3# gel mud followed w/10 BFW dwn 2-7/8" tbg. POOH. RIH w/4.75" OD gauge ring. Tag cmt @ 4,265'. POOH. RIH w/5-1/2" CIBP. Set CIBP @ 3,900'. RIH & dump 35' cmt on top of CIBP.
- 2/1/10 RIH, LD 188 jts of 2-7/8" N80 tbg. PU, RIH w/pmp out plug, 5-1/2" BJ Arrow set pkr, on/off tool & 99 jts of 2-7/8" J55, 6.5#, EUE, 8rd IPC tbg. Set pkr @ 3,141'. RU pmp trk & circ 85 bbls of pkr fluid. ND BOP. L&T TCA to 600 psig for 30 mins.
- 2/2/10 RU. Pmpd plug out @ 1,400 psig. Est IR @ 3.7 BPM, 580 psig, w/15 bbls of 1% kcl wtr. RD. RWTSWD.

MIT Chart is Attached

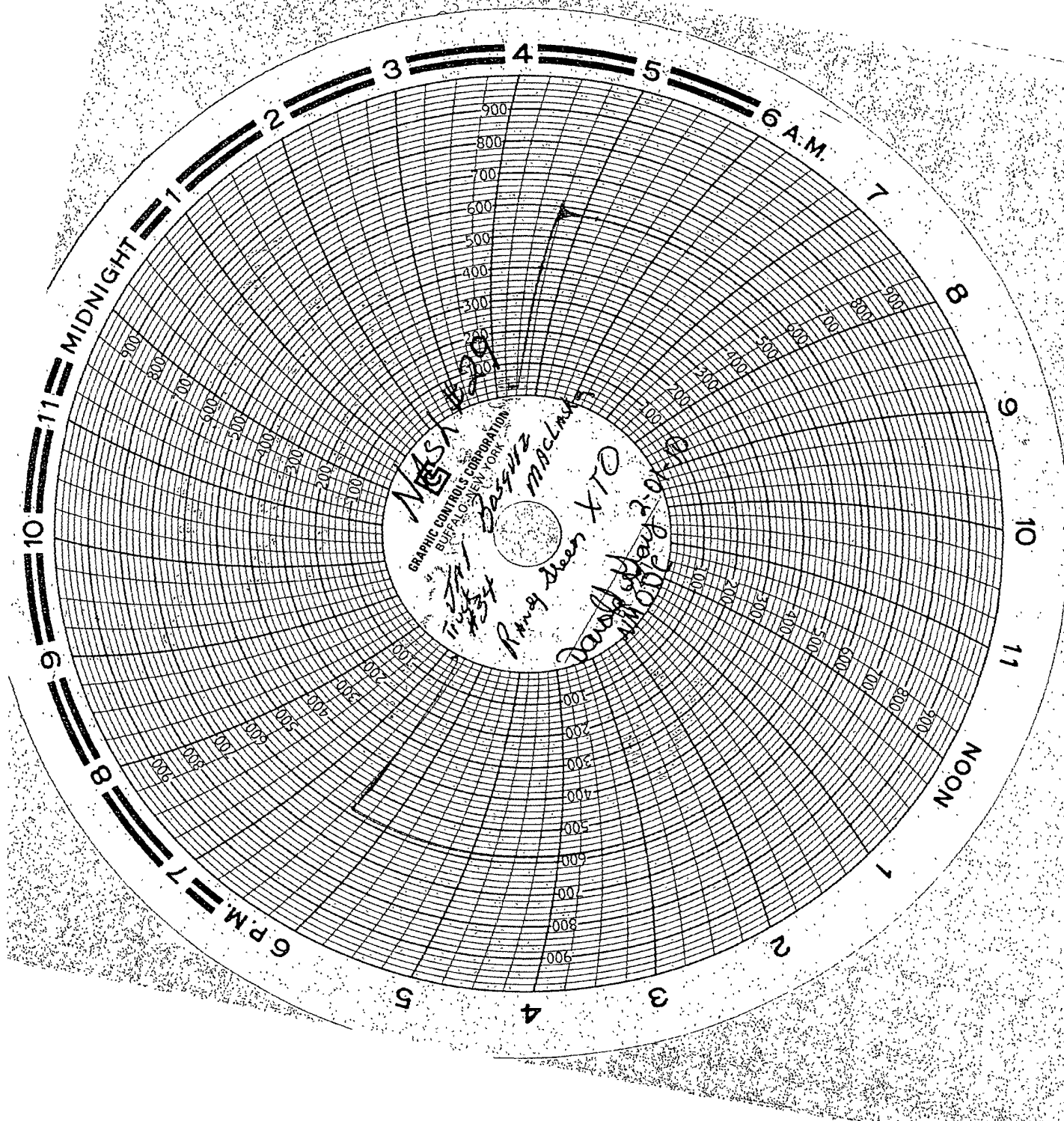

XTO ENERGY - ACTUAL AFTER 1/2010 WORK



Well: Nash Unit #29
Area: Carlsbad
Location: Section 13, T23S, R29E
County: Eddy
Elevation: 2991 GL 3005 KB

WI: 86.593973%
NRI: 66.807591%
Spud: 3/2/1997
State: New Mexico

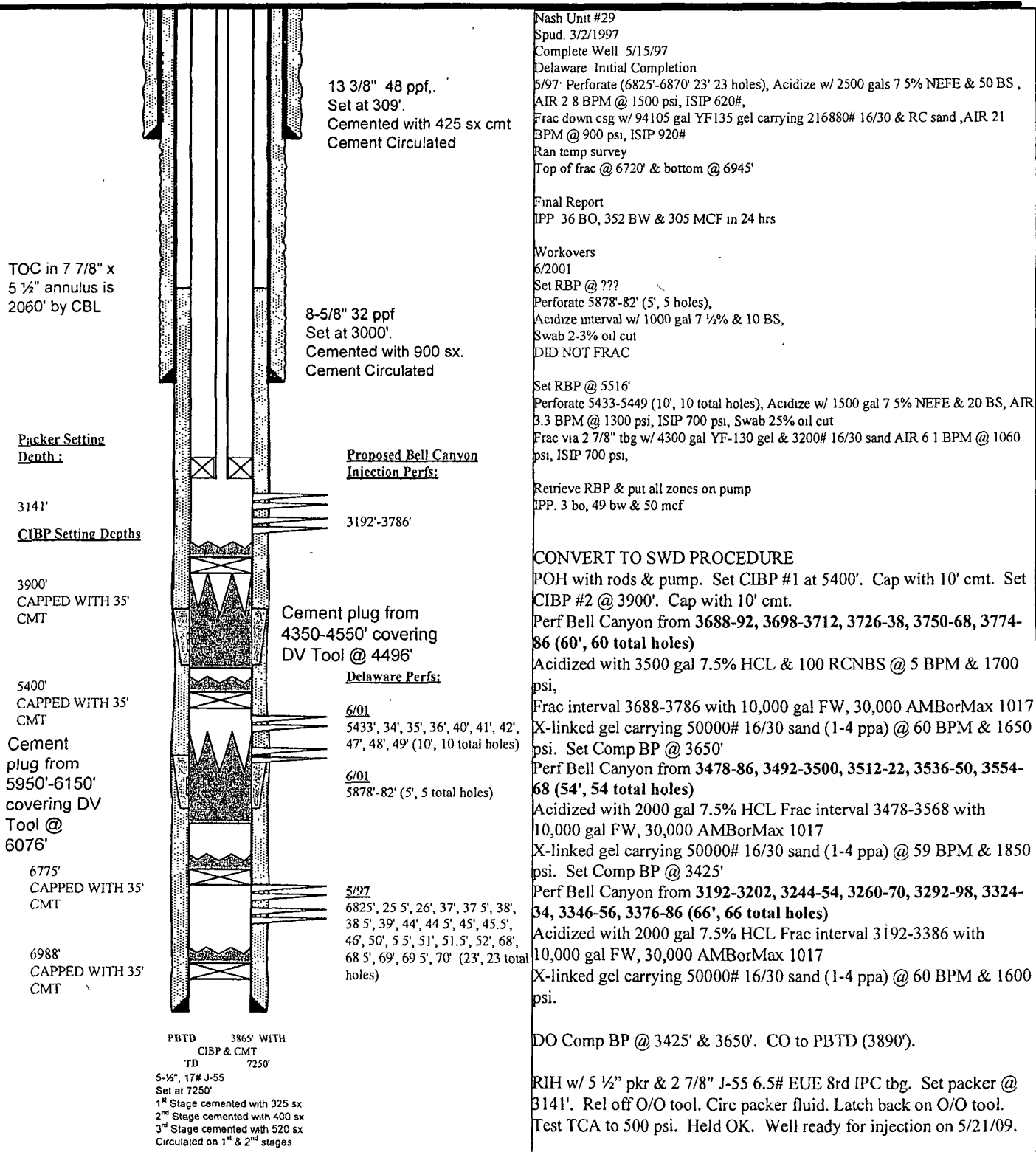

PREPARED BY: Richard Lauderdale

DATE: 2/2/10