

Submit 1 Copy To Appropriate District
Office
District I
1625 N. French Dr., Hobbs, NM 88240
District II
1301 W. Grand Ave., Artesia, NM 88210
District III
1000 Rio Brazos Rd., Aztec, NM 87410
District IV
1220 S. St. Francis Dr., Santa Fe, NM
87505

State of New Mexico
Energy, Minerals and Natural Resources

Form C-103
October 13, 2009

OIL CONSERVATION DIVISION
1220 South St. Francis Dr.
Santa Fe, NM 87505

WELL API NO. 30-015-21002
5. Indicate Type of Lease STATE <input type="checkbox"/> FEE <input checked="" type="checkbox"/>
6. State Oil & Gas Lease No.
7. Lease Name or Unit Agreement Name Gushwa DR
8. Well Number 1
9. OGRID Number 025575
10. Pool name or Wildcat Penasco Draw; SA Yeso

SUNDRY NOTICES AND REPORTS ON WELLS (DO NOT USE THIS FORM FOR PROPOSALS TO DRILL OR TO DEEPEN OR PLUG BACK TO A DIFFERENT RESERVOIR. USE "APPLICATION FOR PERMIT" (FORM C-101) FOR SUCH PROPOSALS)	
1. Type of Well: Oil Well <input checked="" type="checkbox"/> Gas Well <input type="checkbox"/> Other <input type="checkbox"/>	
2. Name of Operator Yates Petroleum Corporation	
3. Address of Operator 105 South Fourth Street, Artesia, NM 88210	
4. Well Location Unit Letter <u>E</u> : <u>1980</u> feet from the <u>North</u> line and <u>660</u> feet from the <u>West</u> line Section <u>35</u> Township <u>18S</u> Range <u>25E</u> NMPM <u>Eddy</u> County	
11. Elevation (Show whether DR, RKB, RT, GR, etc.) 3509'GR	

RECEIVED
JUL 19 2010
NMOCD ARTESIA

12. Check Appropriate Box to Indicate Nature of Notice, Report or Other Data

NOTICE OF INTENTION TO:

PERFORM REMEDIAL WORK ☐ PLUG AND ABANDON ☒
TEMPORARILY ABANDON ☐ CHANGE PLANS ☐
PULL OR ALTER CASING ☐ MULTIPLE COMPL ☐
DOWNHOLE COMMINGLE ☐

SUBSEQUENT REPORT OF:

REMEDIAL WORK ☐ ALTERING CASING ☐
COMMENCE DRILLING OPNS. ☐ P AND A ☐
CASING/CEMENT JOB ☐

OTHER: ☐

OTHER: ☐

13. Describe proposed or completed operations. (Clearly state all pertinent details, and give pertinent notes, including estimated date of starting any proposed work). SEE RULE 19.15.7.14 NMAC. For Multiple Completions: Attach wellbore diagram of proposed completion or recompletion.

Yates Petroleum Corporation plans to plug and abandon this well as follows:

1. MIRU WSU. Rig up any safety equipment as needed. No casing recovery will be attempted as production casing is cemented to surface. POOH with tubing and packer if any exist.
2. Set a CIBP at 2138' with 35' cement on top.
3. Spot a 380' cement plug from 785'-1165'. This will leave a plug across intermediate casing shoe. WOC and tag plug, reset if necessary.
4. Perforate 4 squeeze holes 343'. Tie onto 4-1/2" casing and establish circulation up the 4-1/2 x 8-5/8" annulus. Spot a 343' cement plug inside and outside casing from 0'-343'. This will leave a plug across surface casing shoe and act as the surface plug. WOC and tag, reset if necessary.
5. Remove all surface equipment, weld dry hole marker and clean location as per regulations.

NOTE: Yates Petroleum Corporation will use steel pits and no earth pits

Spud Date:

Rig Release Date:

I hereby certify that the information above is true and complete to the best of my knowledge and belief.

SIGNATURE Tina Huerta TITLE Regulatory Compliance Supervisor DATE July 15, 2010

Type or print name Tina Huerta E-mail address: tinah@yatespetroleum.com PHONE: 575-748-4168
For State Use Only

APPROVED BY: [Signature] TITLE Approval Granted providing work is complete by 10/20/2010 DATE 7/20/2010
Conditions of Approval (if any):

NO NMOCD 24 hrs. prior
to any work done

WELL NAME: Gushwa DR #1 FIELD: Penasco Draw

LOCATION: 1,980' FNL & 660' FWL of Section 35-18S-25E Eddy Co., NM

GL: 3,494' ZERO: _____ KB: _____

SPUD DATE: 10/29/73 COMPLETION DATE: 11/26/73

COMMENTS: API No.: 30-015-21002

Drilled by Belco Petroleum 10/73

CASING PROGRAM

12-3/4" 32#	293'
8-5/8" 32#	1,115'
4-1/2" 11.6/10.5	9,140'

17-1/2"
Hole

12-1/2" Hole

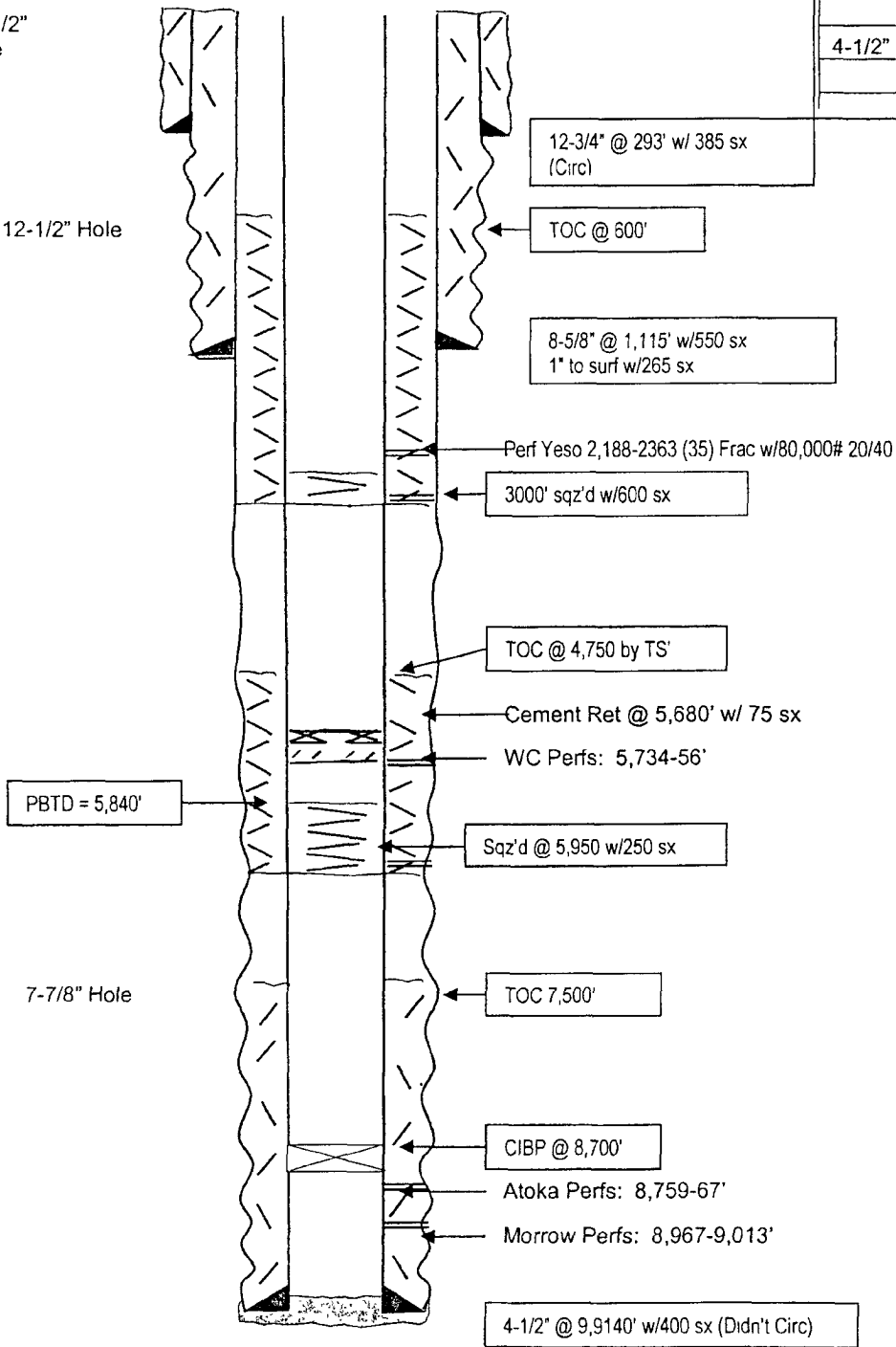

TD: 9,220'

Before

TOPS	
Glorieta	2,080'
Abo	4,270'
Atoka	8,554'
Morrow	8,838'
Miss	9,097'

Not to Scale
1/15/10
DC/Hill

WELL NAME: Gushwa DR #1 FIELD: Penasco Draw

LOCATION: 1,980' FNL & 660' FWL of Section 35-18S-25E Eddy Co., NM

GL: 3,494' ZERO: _____ KB: _____

SPUD DATE: 10/29/73 COMPLETION DATE: 11/26/73

COMMENTS: API No.: 30-015-21002

Drilled by Belco Petroleum 10/73

CASING PROGRAM

12-3/4" 32#	293'
8-5/8" 32#	1,115'
4-1/2" 11.6/10.5	9,140'

17-1/2"
Hole

12-1/2" Hole

PBTD = 5,840'

7-7/8" Hole

TD: 9,220'

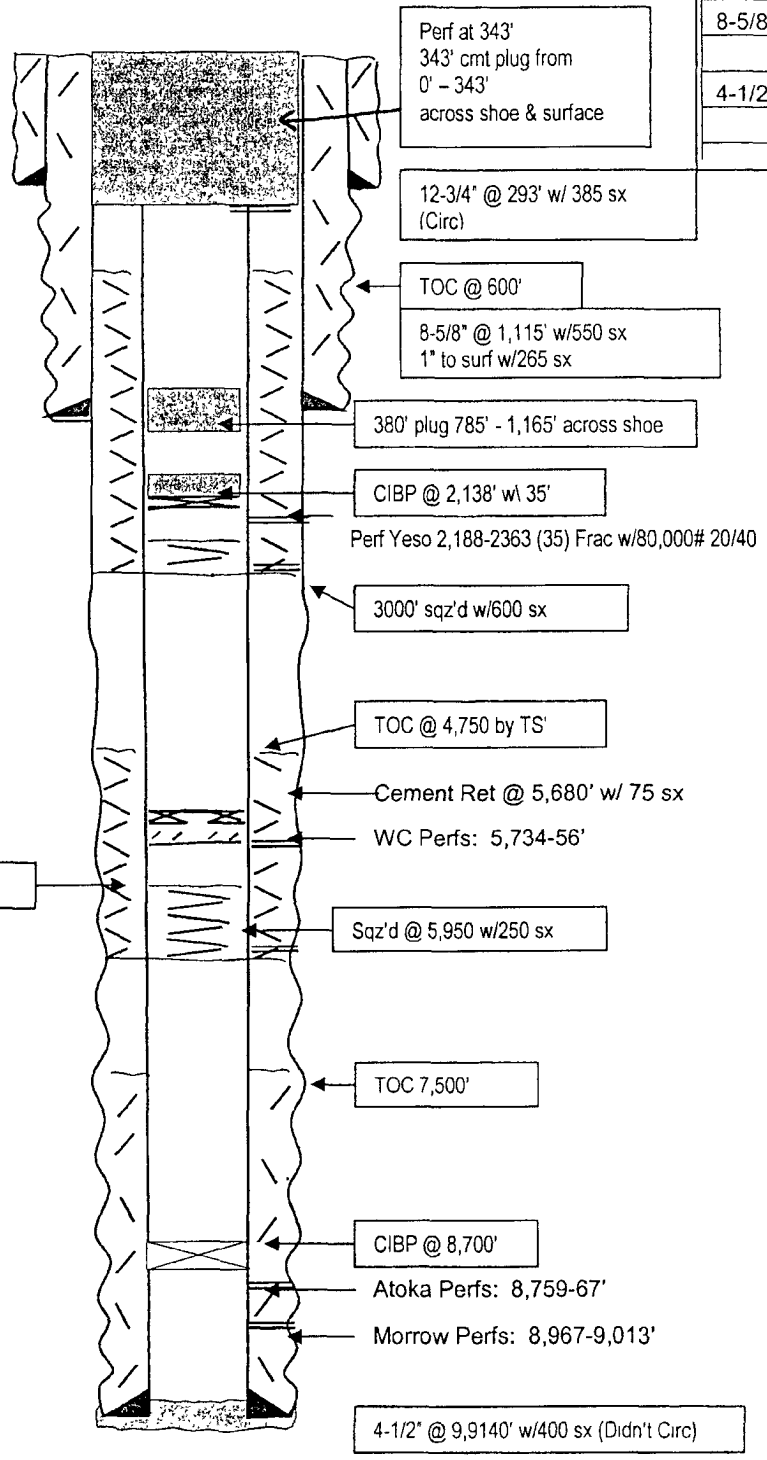

After

TOPS	
Glorieta	2,080'
Abo	4,270'
Atoka	8,554'
Morrow	8,838'
Miss	9,097'

Not to Scale
1/15/10
DC/Hill