

DISTRICT I
1625 N. French Dr., Hobbs, NM 88240
DISTRICT II
1301 W. Grand Avenue, Artesia, NM 88210
DISTRICT III
1000 Rio Brazos Rd., Aztec, NM 87410
DISTRICT IV
1220 S. St. Francis Dr., Santa Fe, NM 87505

State of New Mexico
Energy, Minerals and Natural Resources Department

OIL CONSERVATION DIVISION
1220 South St. Francis Dr.
Santa Fe, New Mexico 87505

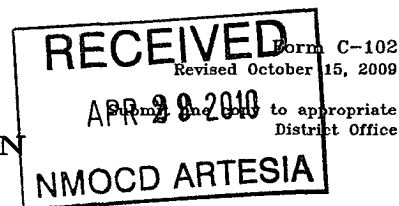

WELL LOCATION AND ACREAGE DEDICATION PLAT

☐ AMENDED REPORT

API Number 30-015-37926	Pool Code 96611	Pool Name Paduca-COTTON DRAW; BONE SPRING
Property Code 300635	Property Name COTTON DRAW UNIT	Well Number 116H
OGRID No. 6137	Operator Name DEVON ENERGY PRODUCTION COMPANY, L.P.	Elevation 3475'

Surface Location

UL or lot No.	Section	Township	Range	Lot Idn	Feet from the	North/South line	Feet from the	East/West line	County
P	36	24 S	31 E		330	SOUTH	430	EAST	EDDY

Bottom Hole Location If Different From Surface

UL or lot No.	Section	Township	Range	Lot Idn	Feet from the	North/South line	Feet from the	East/West line	County
A	36	24 S	31 E		330	NORTH	430	EAST	EDDY

Dedicated Acres 160	Joint or Infill	Consolidation Code	Order No.
-------------------------------	-----------------	--------------------	-----------

NO ALLOWABLE WILL BE ASSIGNED TO THIS COMPLETION UNTIL ALL INTERESTS HAVE BEEN CONSOLIDATED
OR A NON-STANDARD UNIT HAS BEEN APPROVED BY THE DIVISION

<p>PROPOSED BOTTOM HOLE LOCATION Lat - N 32°10'48.67" Long - W 103°43'27.17" NMSPCE - N 429818.699 E 729743.442 (NAD-83)</p> <p>Surface Location Lat - N 32°10'02.99" Long - W 103°43'27.68" NMSPCE - N 425204.084 E 729770.628 (NAD-83)</p> <p>Project Area</p> <p>Production Area</p> <p>PP: 330 FSL & 430 FEL</p>	<p>OPERATOR CERTIFICATION</p> <p>I hereby certify that the information contained herein is true and complete to the best of my knowledge and belief, and that this organization either owns a working interest or unleased mineral interest in the land including the proposed bottom hole location or has a right to drill this well at this location pursuant to a contract with an owner of such a mineral or working interest, or to a voluntary pooling agreement or a compulsory pooling order heretofore entered by the division.</p> <p>Signature <u>Judy A. Barnett</u> Date <u>4/05/2010</u></p> <p>Printed Name <u>Judy A. Barnett Regulatory Analyst</u></p> <p>SURVEYOR CERTIFICATION</p> <p>I hereby certify that the well location shown on this plat was plotted from field notes of actual surveys made by me or under my supervision, and that the same is true and correct to the best of my belief.</p> <p>Date Surveyed <u>4/05/2010</u></p> <p>Signature & Seal of Professional Surveyor <u>GARY L. JONES</u></p> <p>Certificate No. <u>Gary L. Jones 7977</u></p> <p>BASIN SURVEYS</p>
--	---

SECTION 36, TOWNSHIP 24 SOUTH, RANGE 31 EAST, N.M.P.M.,
EDDY COUNTY, NEW MEXICO.

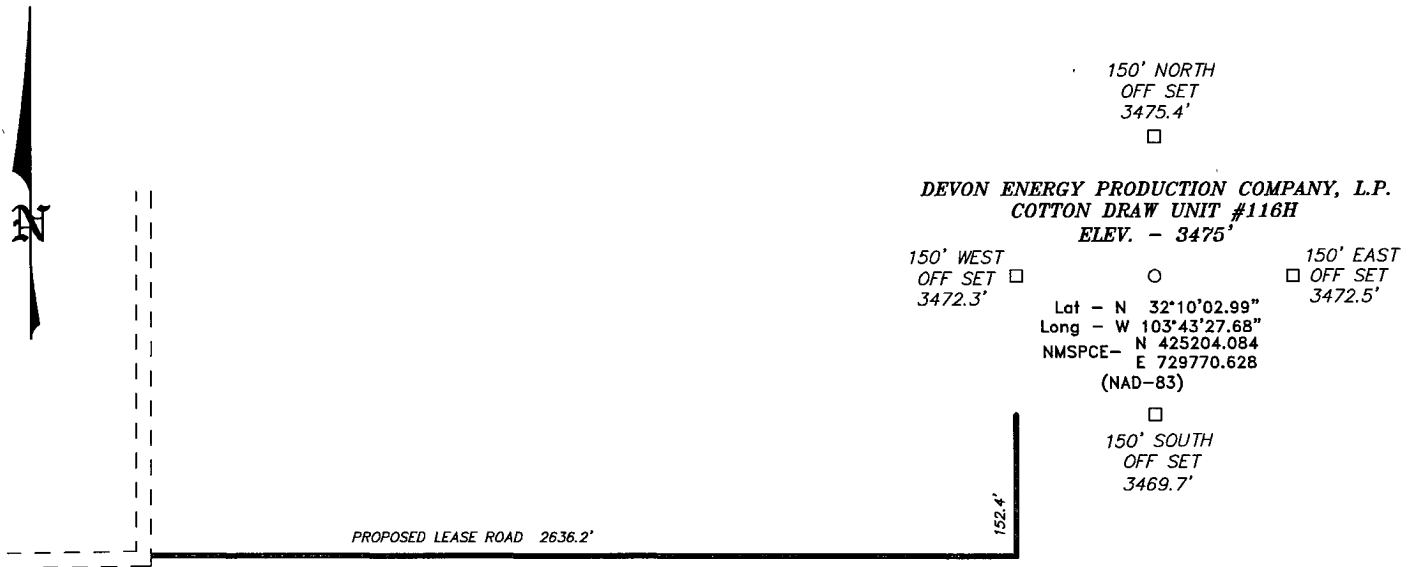

Directions to Location:

FROM THE JUNCTION OF BUCK JACKSON AND BUCK THORN, GO EAST FOR 0.8 MILES TO LEASE ROAD, THENCE GO SOUTHEAST 2.3 MILES, THENCE EAST 1.9 MILES, THENCE NORTH 0.7 MILES; THENCE WEST 0.3 MILES THENCE NORTH 0.4 MILES TO FENCE LINE, GO EAST 0.7 MILES TO PROPOSED LEASE ROAD.

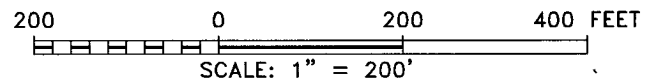

DEVON ENERGY PRODUCTION COMPANY, L.P.

REF: COTTON DRAW UNIT #116H / WELL PAD TOPO

THE COTTON DRAW UNIT #116H LOCATED 330'

FROM THE SOUTH LINE AND 430' FROM THE EAST LINE OF

SECTION 36, TOWNSHIP 24 SOUTH, RANGE 31 EAST,

N.M.P.M., EDDY COUNTY, NEW MEXICO.

BASIN SURVEYS P.O. BOX 1786—HOBBS, NEW MEXICO

W.O. Number: 22481	Drawn By: J. SMALL
--------------------	--------------------

Date: 03-16-2010	Disk: JMS 22481
------------------	-----------------

Survey Date: 03-11-2010	Sheet 1 of 1 Sheets
-------------------------	---------------------

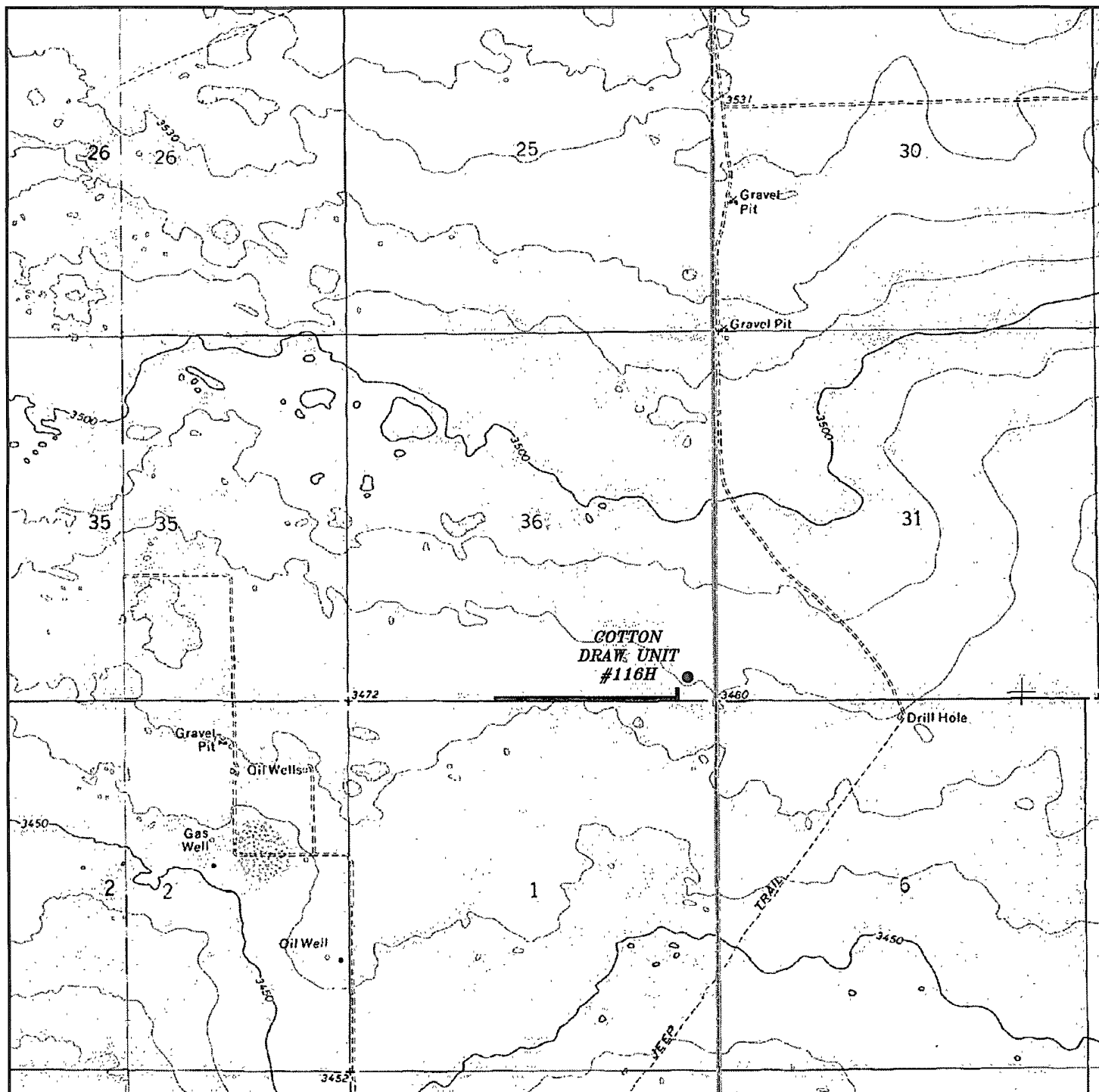

COTTON DRAW UNIT #116H
 Located 330' FSL and 430' FEL
 Section 36, Township 24 South, Range 31 East,
 N.M.P.M., Eddy County, New Mexico.

basin
surveys
 focused on excellence
 in the oilfield

P.O. Box 1786
 1120 N. West County Rd.
 Hobbs, New Mexico 88241
 (575) 393-7316 - Office
 (575) 392-2206 - Fax
 basinsurveys.com

W.O. Number: JMS 22481

Survey Date: 03-11-2010

Scale: 1" = 2000'

Date: 03-16-2010

DEVON ENERGY
PRODUCTION
COMPANY, L.P.

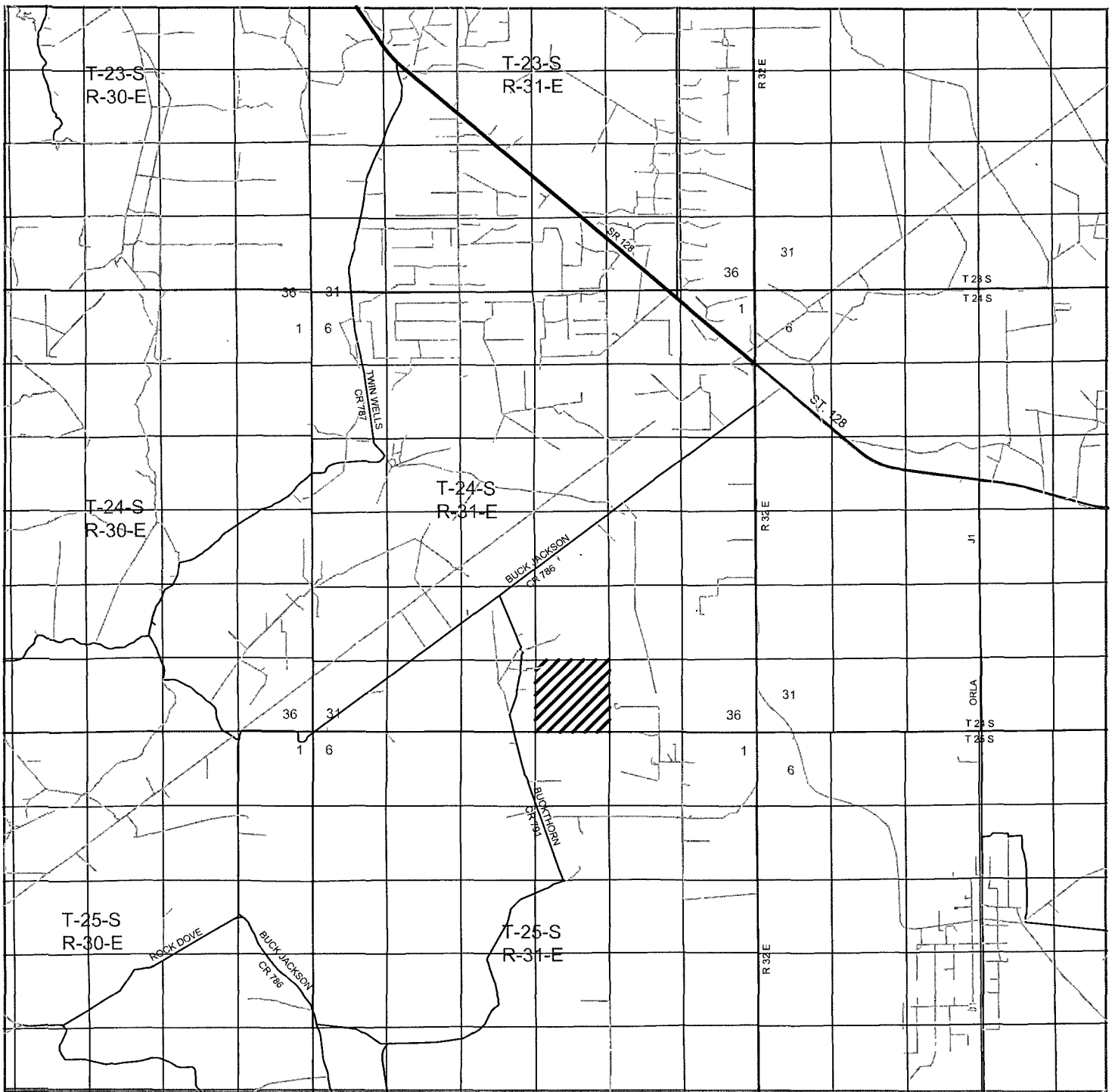

COTTON DRAW UNIT #116H
 Located 330' FSL and 430' FEL
 Section 36, Township 24 South, Range 31 East,
 N.M.P.M., Eddy County, New Mexico.

basin
surveys
 focused on excellence
 in the oilfield

P.O. Box 1786
 1120 N. West County Rd.
 Hobbs, New Mexico 88241
 (575) 393-7316 - Office
 (575) 392-2206 - Fax
 basin-surveys.com

W.O. Number: JMS 22481

Survey Date: 03-11-2010

Scale: 1" = 2 Miles

Date: 03-16-2010

DEVON ENERGY
PRODUCTION
COMPANY, L.P.

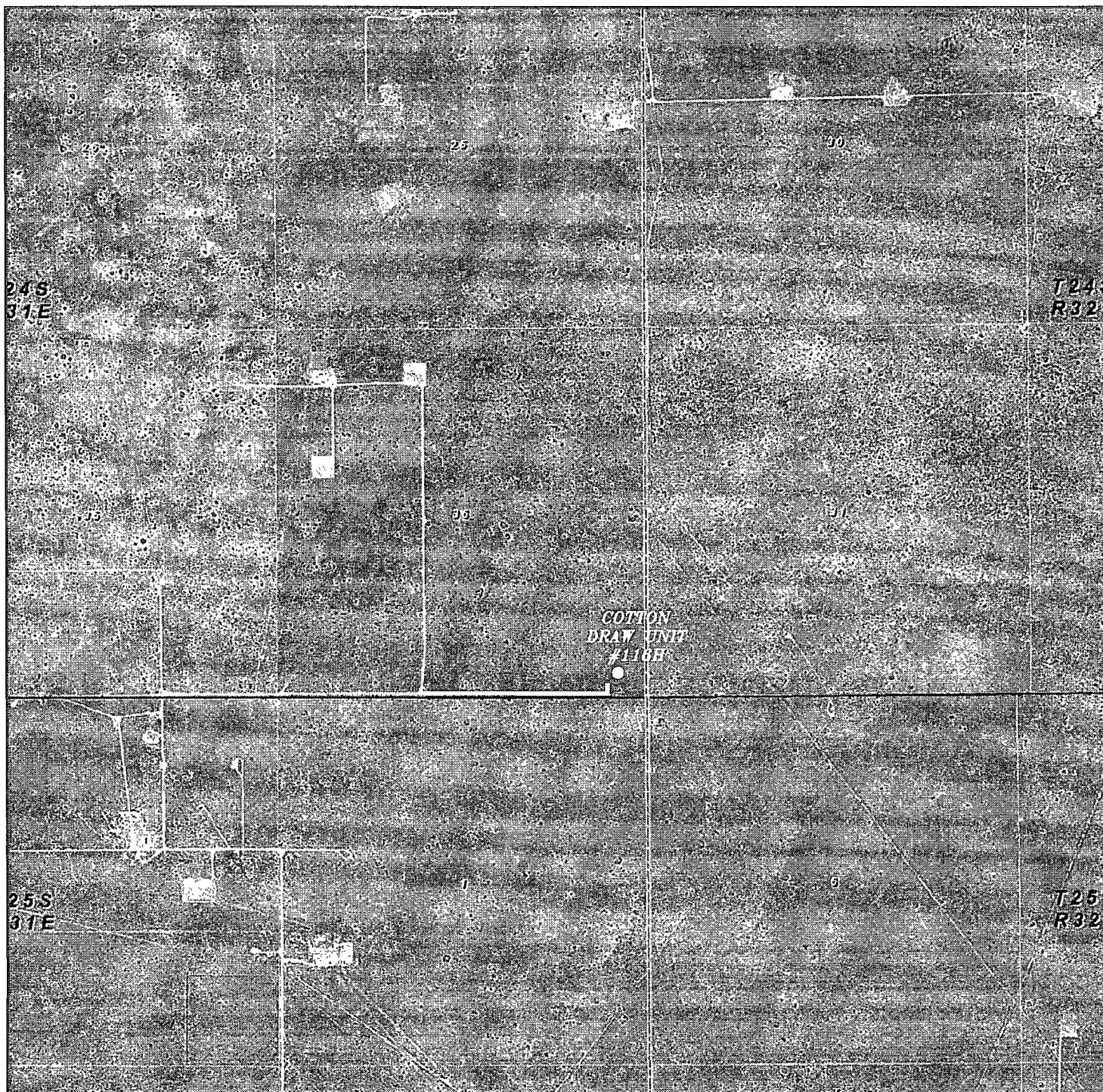

COTTON DRAW UNIT #116H
 Located 330' FSL and 430' FEL
 Section 36, Township 24 South, Range 31 East,
 N.M.P.M., Eddy County, New Mexico.

basin
surveys
 focused on excellence
 in the oilfield

P.O. Box 1786
 1120 N. West County Rd.
 Hobbs, New Mexico 88241
 (575) 393-7316 - Office
 (575) 392-2206 - Fax
basinsurveys.com

W.O. Number: JMS 22481

Scale: 1" = 2000'

YELLOW TINT - USA LAND
 BLUE TINT - STATE LAND
 NATURAL COLOR - FEE LAND

DEVON ENERGY
PRODUCTION
COMPANY, L.P.