

UNITED STATES
DEPARTMENT OF THE INTERIOR
BUREAU OF LAND MANAGEMENTFORM APPROVED
OMB No. 1004-0137
Expires: July 31, 2010**SUNDRY NOTICES AND REPORTS ON WELLS**
Do not use this form for proposals to drill or to re-enter an abandoned well. Use Form 3160-3 (APD) for such proposals.5. Lease Serial No.
LC 0294208 **A**

6. If Indian, Allottee or Tribe Name

SUBMIT IN TRIPLICATE – Other instructions on page 2.

1. Type of Well

☒ Oil Well ☐ Gas Well ☐ Other2. Name of Operator
CHEVRON U.S.A. INC.8. Well Name and No.
SKELLY UNIT #9029. API Well No.
30-015-293223a. Address
15 SMITH ROAD
MIDLAND, TEXAS 797053b. Phone No. (include area code)
432-687-737510. Field and Pool or Exploratory Area
FREN, WOLFCAMP4. Location of Well (Footage, Sec., T., R., M., or Survey Description)
1650' FNL, & 990' FWL, UL: E, SEC-15, T-17S, R-31E11. Country or Parish, State
EDDY COUNTY, NEW MEXICO

12. CHECK THE APPROPRIATE BOX(ES) TO INDICATE NATURE OF NOTICE, REPORT OR OTHER DATA

TYPE OF SUBMISSION	TYPE OF ACTION			
<input type="checkbox"/> Notice of Intent	<input type="checkbox"/> Acidize	<input type="checkbox"/> Deepen	<input type="checkbox"/> Production (Start/Resume)	<input type="checkbox"/> Water Shut-in
<input checked="" type="checkbox"/> Subsequent Report	<input type="checkbox"/> Alter Casing	<input type="checkbox"/> Fracture Treat	<input type="checkbox"/> Reclamation	<input type="checkbox"/> Well Integrity
<input type="checkbox"/> Final Abandonment Notice	<input type="checkbox"/> Casing Repair	<input type="checkbox"/> New Construction	<input type="checkbox"/> Recomplete	<input type="checkbox"/> Other
	<input type="checkbox"/> Change Plans	<input type="checkbox"/> Plug and Abandon	<input checked="" type="checkbox"/> Temporarily Abandon	
	<input type="checkbox"/> Convert to Injection	<input type="checkbox"/> Plug Back	<input type="checkbox"/> Water Disposal	

13. Describe Proposed or Completed Operation: Clearly state all pertinent details, including estimated starting date of any proposed work and approximate duration thereof. If the proposal is to deepen directionally or recomplete horizontally, give subsurface locations and measured and true vertical depths of all pertinent markers and zones. Attach the Bond under which the work will be performed or provide the Bond No. on file with BLM/BIA. Required subsequent reports must be filed within 30 days following completion of the involved operations. If the operation results in a multiple completion or recompletion in a new interval, a Form 3160-4 must be filed once testing has been completed. Final Abandonment Notices must be filed only after all requirements, including reclamation, have been completed and the operator has determined that the site is ready for final inspection.)

11-19-10: Miru.

12-02-10: Set CIBP @ 8351' w/265 jts. Test CIBP to 600 psi for 20 mins. No leaks.

12-03-10: Run chart. Test to 580 psi for 30 minutes. ok. (Original chart & copy of chart attached)
Rig down.

Well is Temporarily Abandoned. Waiting on uphole recompletion to be performed.

After 3-16-11 the well must be online
or plans to P & A must be submitted.

Accepted for record
NMOCD **RS**
12/27/10

REJECTED: Failure to comply with COAs on NOI to TA well approved 9/2/10. Well needs to be properly plugged back prior to any other work on well and prior notification is required as per COAs

14. I hereby certify that the foregoing is true and correct. Name (Printed/Typed)
Denise Pinkerton

Title Regulatory Specialist

Signature

Denise Pinkerton

Date 12/13/2010

THIS SPACE FOR FEDERAL OR STATE OFFICE USE

~~Approved~~**REJECTED**

Title

LPET

Date

12/16/10

Office

CFO

Conditions of approval, if any, are attached. Approval of this notice does not warrant or certify that the applicant holds legal or equitable title to those rights in the subject lease which would entitle the applicant to conduct operations thereon.

Title 18 U.S.C. Section 1001 and Title 43 U.S.C. Section 1212, make it a crime for any person knowingly and willfully to make to any department or agency of the United States any false, fictitious or fraudulent statements or representations as to any matter within its jurisdiction.

(Instructions on page 2)

Chevron U.S.A. Inc. Wellbore Diagram : SU 902 H

Lease: OVC LOVINGTON		Well No.: SKELLY UNIT 902H 902H		Field: FLD-FREN	
Location: 1650FNL990FWL		Sec.: N/A		Blk:	Survey: N/A
County: Eddy	St.: New Mexico	Refno: BO3157		API: 3001529322	Cost Center: UCPH61000
Section: 15		Township: 17S			Range: 31E
Current Status: ACTIVE				Dead Man Anchors Test Date: 11/19/2005	
Directions:					

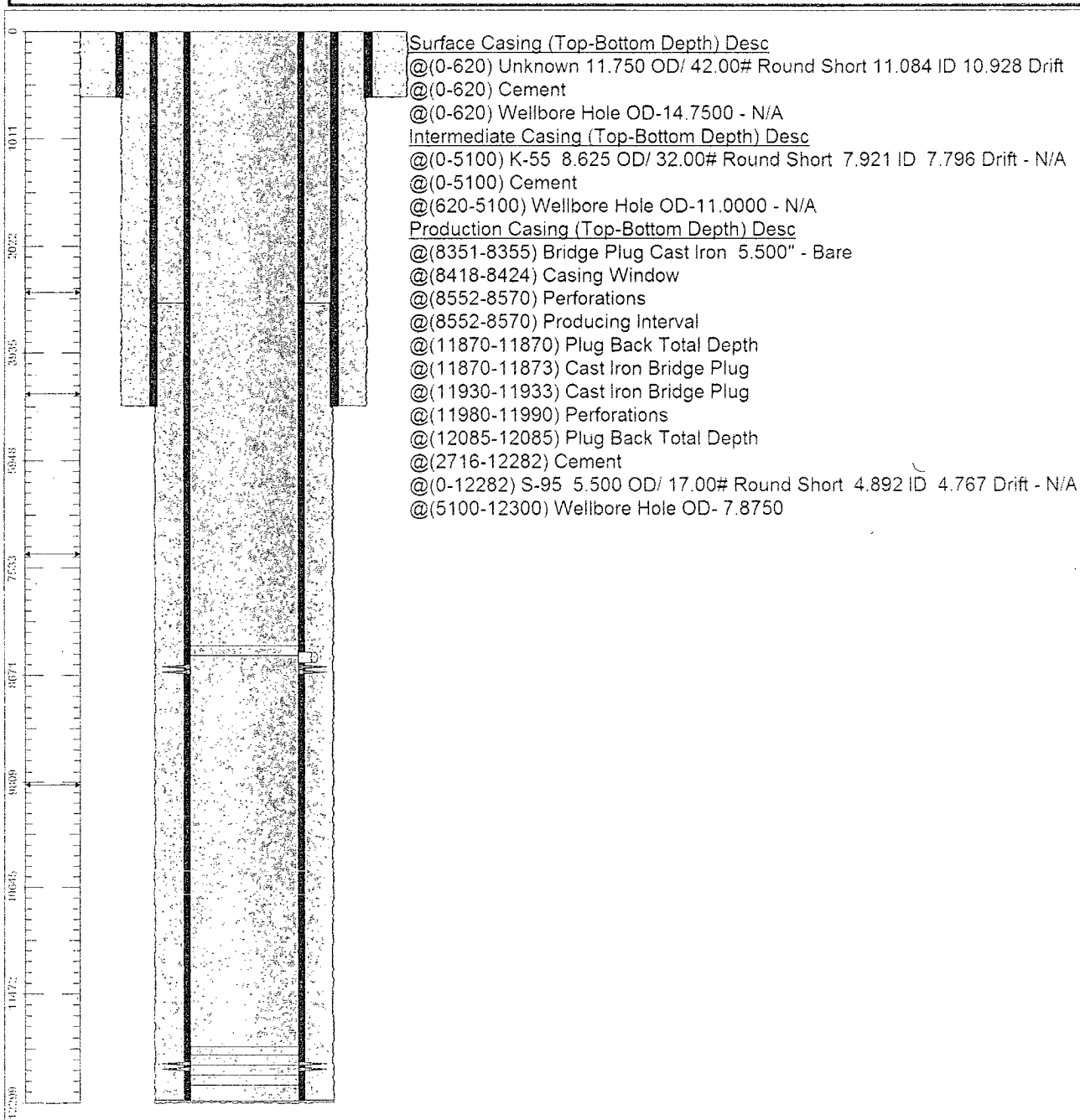

Ground Elevation (MSL):: 3870.00	Spud Date: 09/14/1985	Compl. Date: 09/14/1985
Well Depth Datum:: CSI0000N	Elevation (MSL):: 0.00	Correction Factor: 0.00
Last Updated by: valenca	Date: 12/10/2010	

