

UNITED STATES  
DEPARTMENT OF THE INTERIOR  
BUREAU OF LAND MANAGEMENT

OCD Artesia

FORM APPROVED  
OMB No. 1004-0135  
Expires: January 31, 2004

**SUNDRY NOTICES AND REPORTS ON WELLS**  
*Do not use this form for proposals to drill or to re-enter an abandoned well. Use Form 3160-3 (APD) for such proposals.*

5. Lease Serial No.  
Fee & NMNM-4025

6. If Indian, Allottee or Tribe Name

7. If Unit or CA/Agreement, Name and/or No.

8. Well Name and No.  
Pine Box 21 CN Federal Com #1H

9. API Well No.  
30-015-38301

10. Field and Pool, or Exploratory Area  
Undesignated Yeso

11. County or Parish, State  
Eddy County, NM

**SUBMIT IN TRIPLICATE - Other instructions on reverse side**

1. Type of Well  
 Oil Well  Gas Well  Other

2. Name of Operator  
Mewbourne Oil Company 14744

3a. Address  
PO Box 5270 Hobbs, NM 88240

3b. Phone No. (include area code)  
575-393-5905

4. Location of Well (Footage, Sec., T, R., M., or Survey Description)  
200' FNL & 2260' FWL, Sec 21-T20S-R25E Unit C

**12. CHECK APPROPRIATE BOX(ES) TO INDICATE NATURE OF NOTICE, REPORT, OR OTHER DATA**

TYPE OF SUBMISSION	TYPE OF ACTION			
<input type="checkbox"/> Notice of Intent	<input type="checkbox"/> Acidize	<input type="checkbox"/> Deepen	<input type="checkbox"/> Production (Start/Resume)	<input type="checkbox"/> Water Shut-Off
<input checked="" type="checkbox"/> Subsequent Report	<input type="checkbox"/> Alter Casing	<input type="checkbox"/> Fracture Treat	<input type="checkbox"/> Reclamation	<input type="checkbox"/> Well Integrity
<input type="checkbox"/> Final Abandonment Notice	<input type="checkbox"/> Casing Repair	<input type="checkbox"/> New Construction	<input type="checkbox"/> Recomplete	<input checked="" type="checkbox"/> Other Spud & TD
	<input type="checkbox"/> Change Plans	<input type="checkbox"/> Plug and Abandon	<input type="checkbox"/> Temporarily Abandon	
	<input type="checkbox"/> Convert to Injection	<input type="checkbox"/> Plug Back	<input type="checkbox"/> Water Disposal	

3. Describe Proposed or Completed Operation (clearly state all pertinent details, including estimated starting date of any proposed work and approximate duration thereof. If the proposal is to deepen directionally or recompleat horizontally, give subsurface locations and measured and true vertical depths of all pertinent markers and zones. Attach the Bond under which the work will be performed or provide the Bond No. on file with BLM/BIA. Required subsequent reports shall be filed within 30 days following completion of the involved operations. If the operation results in a multiple completion or recompleat in a new interval, a Form 3160-4 shall be filed once testing has been completed. Final Abandonment Notices shall be filed only after all requirements, including reclamation, have been completed, and the operator has determined that the site is ready for final inspection.)

12/07/10 MI & spud 12 1/4" hole. Ran 817' 9 5/8" 36# J55 LT&C csg. Cemented with 180 sks Thixad Class H with additives. Mixed @ 14.6 #/g w/1.51 yd. Tail with 400 sks Class C with 2% CaCl2. Mixed @ 14.8 /g w/1.34 yd. Plug down @ 7:15 pm 12/08/10. Circ 251 sks cmt to pit. At 6:00 pm 12/09/10 tested BOP & casing to 1500# for 30 minutes, held OK. Drilled out with 8 3/4" bit.

12/14/10...TD'ed 8 3/4" hole @ 3020'. Ran 3020' 7" 26# J55 BT&C & LT&C Csg. Cemented with 150 sks BJ Lite "C" (35:65:4) with additives. Mixed @ 12.5 /g w/ 2.12 yd. Tail with 400 sks Class "C" w/additives. Mixed @ 14.8 #/g w/1.33 yd. Plug down @ 11:00 pm 12/13/10. Circ 143 sks to pit. Plug down at 11:00 pm 12/13/10. Drilled out with 6 1/8" bit.

12/18/10 TD'ed 7 7/8" hole @ 7147' MD. Ran 4 1/2" 11.6# J55 LT&C csg w/Packers Port system. End of casing @ 7126' MD. Ran 20 ports w/20 pkrs.

12/20/10 Released rig at 6:00 pm.

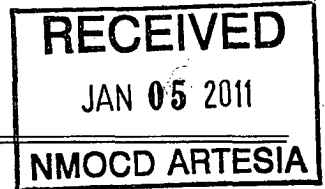

14. I hereby certify that the foregoing is true and correct

Name (Printed/Typed) Jackie Lathan Title Hobbs Regulatory

Signature *Jackie Lathan* Date 12/21/10

**THIS SPACE FOR FEDERAL OR STATE OFFICE USE**

Approved by (Signature) \_\_\_\_\_ Name (Printed/Typed) \_\_\_\_\_ Title \_\_\_\_\_

Conditions of approval, if any, are attached. Approval of this notice does not warrant or certify that the applicant holds legal or equitable title to those rights in the subject lease which would entitle the applicant to conduct operations thereon.

Office \_\_\_\_\_ Date JAN 2 2011

Title 18 U.S.C. Section 1001 and Title 43 U.S.C. Section 1212, make it a crime for any person knowingly and willfully to make to any department or agency of the United States any false, fictitious or fraudulent statements or representations as to any matter within its jurisdiction.

(Continued on next page)

BUREAU OF LAND MANAGEMENT  
CARLSBAD FIELD OFFICE

*D.S. Cook*

# MAN WELDING SERVICES, INC

Company MEWBORNE Oil Co. Date 12-9-10

Lease Pine Box 21 (N Field) Comp # 141 County Wade

Drilling Contractor Patterson # 107 Plug & Drill Pipe Size 1 1/2" ID 1 1/2" OD

## Accumulator Function Test - OO&GO#2

To Check - USABLE FLUID IN THE NITROGEN BOTTLES (III.A.2.c.i. or ii or iii)

- Make sure all rams and annular are open and if applicable HCR is closed.
- Ensure accumulator is pumped up to working pressure! (Shut off all pumps)
  1. Open HCR Valve. (If applicable)
  2. Close annular.
  3. Close **all** pipe rams.
  4. Open one set of the pipe rams to simulate closing the blind ram.
  5. For 3 ram stacks, open the annular to achieve the 50+ % safety factor. (5M and greater systems).
  6. Record remaining pressure 1200 psi. Test Fails if pressure is lower than required.
    - a. {950 psi for a 1500 psi system} b. {1200 psi for a 2000 & 3000 psi system }
  7. If annular is closed, open it at this time and close HCR.

To Check - PRECHARGE ON BOTTLES OR SPHERICAL (III.A.2.d.)

- Start with manifold pressure at, or above, maximum acceptable pre-charge pressure:
  - a. {800 psi for a 1500 psi system} b. {1100 psi for 2000 and 3000 psi system}
- 1. Open bleed line to the tank, slowly. (gauge needle will drop at the lowest bottle pressure)
- 2. Close bleed line. Barely bump electric pump and see what pressure the needle jumps up to.
- 3. Record pressure drop 900 psi. Test fails if pressure drops below minimum.
- Minimum: a. {700 psi for a 1500 psi system} b. {900 psi for a 2000 & 3000 psi system}

To Check - THE CAPACITY OF THE ACCUMULATOR PUMPS (III.A.2.f.)

- Isolate the accumulator bottles or spherical from the pumps & manifold.
- Open the bleed off valve to the tank, {manifold psi should go to 0 psi} close bleed valve.
  1. Open the HCR valve, {if applicable}
  2. Close annular
  3. With pumps only, time how long it takes to regain the required manifold pressure.
  4. Record elapsed time 3:30. Test fails if it takes over 2 minutes.
    - a. {950 psi for a 1500 psi system} b. {1200 psi for a 2000 & 3000 psi system}



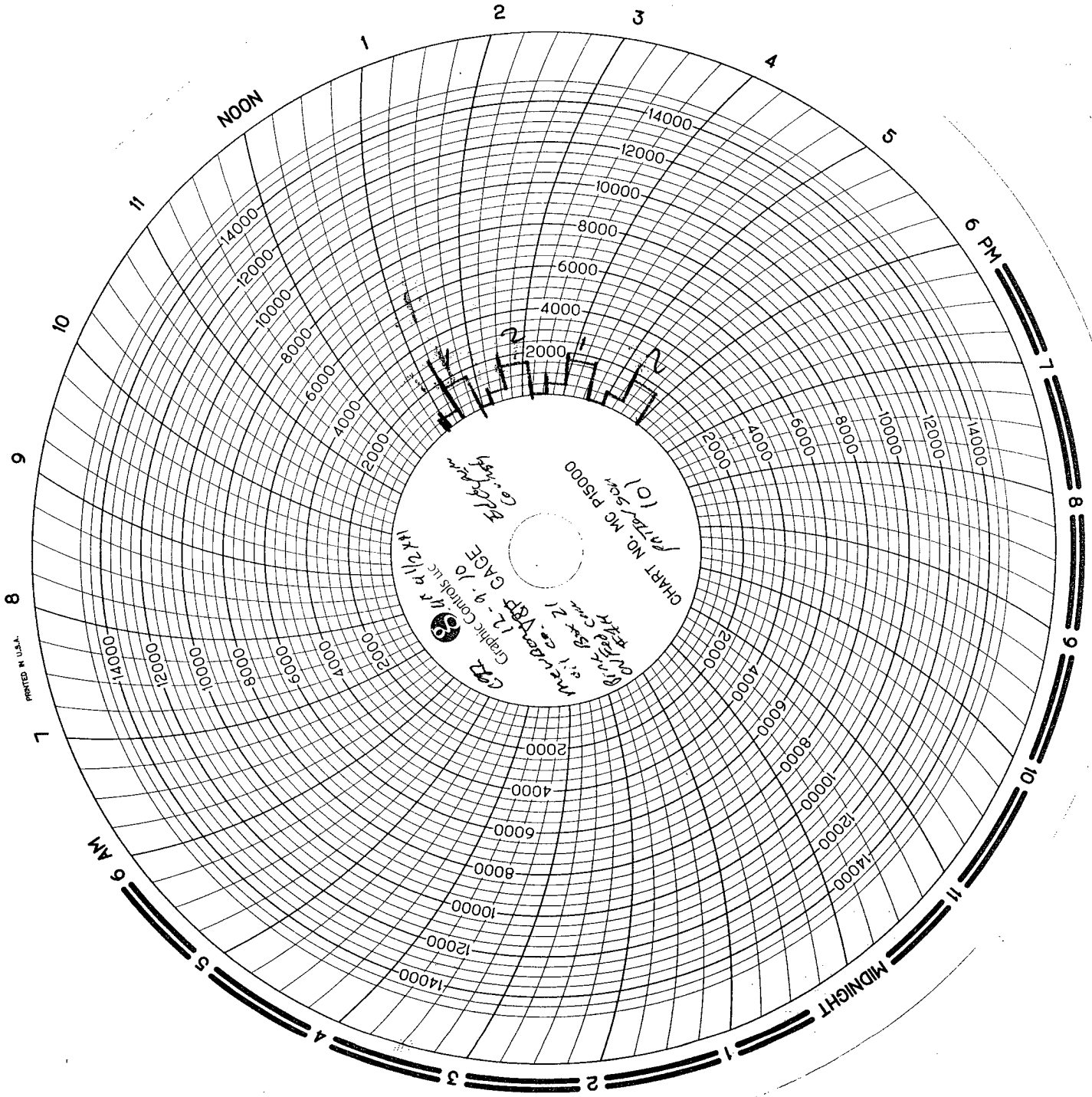

PRINTED IN U.S.A.

CHART NO. MC P15000  
 (0)  
 10  
 12  
 14  
 16  
 18  
 20  
 22  
 24  
 26  
 28  
 30  
 32  
 34  
 36  
 38  
 40  
 42  
 44  
 46  
 48  
 50  
 52  
 54  
 56  
 58  
 60  
 62  
 64  
 66  
 68  
 70  
 72  
 74  
 76  
 78  
 80  
 82  
 84  
 86  
 88  
 90  
 92  
 94  
 96  
 98  
 100  
 102  
 104  
 106  
 108  
 110  
 112  
 114  
 116  
 118  
 120  
 122  
 124  
 126  
 128  
 130  
 132  
 134  
 136  
 138  
 140  
 142  
 144  
 146  
 148  
 150  
 152  
 154  
 156  
 158  
 160  
 162  
 164  
 166  
 168  
 170  
 172  
 174  
 176  
 178  
 180  
 182  
 184  
 186  
 188  
 190  
 192  
 194  
 196  
 198  
 200

6 AM

MIDNIGHT

6 PM

NOON