

ATS-10-680

OCD Artesia

Form 3160-3
(April 2004)

UNITED STATES
DEPARTMENT OF THE INTERIOR
BUREAU OF LAND MANAGEMENT

APPLICATION FOR PERMIT TO DRILL OR REENTER

FORM APPROVED
OMB No. 1004-0137
Expires March 31, 2007

1a. Type of work: <input checked="" type="checkbox"/> DRILL <input type="checkbox"/> REENTER		5. Lease Serial No. NMNM-98122
1b. Type of Well: <input checked="" type="checkbox"/> Oil Well <input type="checkbox"/> Gas Well <input type="checkbox"/> Other <input type="checkbox"/> Single Zone <input type="checkbox"/> Multiple Zone		6. If Indian, Allottee or Tribe Name N/A
2. Name of Operator Chevron USA Agent: COG Operating LLC		7. If Unit or CA Agreement, Name and No. NMNM - 71030C
3a. Address Agent Address: 550 W. Texas Ave., Suite 1300 Midland, TX 79701		8. Lease Name and Well No. SKELLY UNIT #725
3b. Phone No. (include area code) 432-685-4385		9. API Well No. 30-015- 38378
4. Location of Well (Report location clearly and in accordance with any State requirements.*) At surface SHL: 2585' FNL & 1290' FEL, Unit 1 At proposed prod. zone BHL: 2310' FNL & 1650' FEL, Unit G		10. Field and Pool, or Exploratory Fren; Glorieta-Yeso 26770
11. Sec., T. R. M. or Blk. and Survey or Area Sec 21 T17S R31E		
14. Distance in miles and direction from nearest town or post office* 9 miles East of Loco Hills, NM		12. County or Parish EDDY
13. State NM		
15. Distance from proposed* location to nearest property or lease line, ft. (Also to nearest drig. unit line, if any) 1290'	16. No. of acres in lease 720	17. Spacing Unit dedicated to this well 40
18. Distance from proposed location* to nearest well, drilling, completed, applied for, on this lease, ft. 200'	19. Proposed Depth 6700 TVD 6740 MD	20. BLM/BIA Bond No. on file NMB000215
21. Elevations (Show whether DF, KDB, RT, GL, etc.) 3816' GL	22. Approximate date work will start* 12/31/2010	23. Estimated duration 15 days

24. Attachments

The following, completed in accordance with the requirements of Onshore Oil and Gas Order No.1, shall be attached to this form:

- | | |
|---|--|
| 1. Well plat certified by a registered surveyor. | 4. Bond to cover the operations unless covered by an existing bond on file (see Item 20 above). |
| 2. A Drilling Plan. | 5. Operator certification |
| 3. A Surface Use Plan (if the location is on National Forest System Lands, the SUPO shall be filed with the appropriate Forest Service Office). | 6. Such other site specific information and/or plans as may be required by the authorized officer. |

25. Signature	Name (Printed/Typed) Robyn M. Odom	Date 10/21/2010
Title Regulatory Analyst		

Approved by (Signature) /s/ Don Peterson	Name (Printed/Typed) CARLSBAD FIELD OFFICE	Date DEC 10 2010
Title FIELD MANAGER		

Application approval does not warrant or certify that the applicant holds legal or equitable title to those rights in the subject lease which would entitle the applicant to conduct operations thereon.
Conditions of approval, if any, are attached.

APPROVAL FOR TWO YEARS

Title 18 U.S.C. Section 1001 and Title 43 U.S.C. Section 1212, make it a crime for any person knowingly and willfully to make to any department or agency of the United States any false, fictitious or fraudulent statements or representations as to any matter within its jurisdiction.

*(Instructions on page 2)

ROSWELL CONTROLLED WATER BASIN

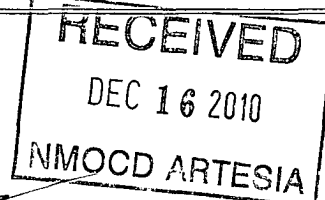

**SEE ATTACHED FOR
CONDITIONS OF APPROVAL**

**APPROVAL SUBJECT TO
GENERAL REQUIREMENTS
AND SPECIAL STIPULATIONS
ATTACHED**

MASTER DRILLING PROGRAM

1. Geologic Name of Surface Formation

Quaternary

2. Estimated Tops of Important Geologic Markers:

Quaternary	Surface
Top of Salt	560'
Base of Salt	1150'
Yates	1770'
Seven Rivers	2100'
Queen	2715'
Grayburg	3100'
San Andres	3450'
Glorietta	4950'
Yeso Group	4995'

3. Estimated Depths of Anticipated Fresh Water, Oil and Gas

Water Sand	150'	Fresh Water
Grayburg	3100'	Oil/Gas
San Andres	3450'	Oil/Gas
Glorieta	4950'	Oil/Gas
Yeso Group	4995'	Oil/Gas

No other formations are expected to give up oil, gas or fresh water in measurable quantities. Setting 13 3/8" casing to 450' and circulating cement back to the surface will protect the surface fresh water sand. The Salt Section will be protected by setting 8 5/8" casing to 1150' and circulating cement, in a single or multi-stage job and/or with an ECP, back to the surface. Any shallower zones above TD, which contain commercial quantities of oil and/or gas, will have cement circulated across them. This will be achieved by cementing, with a single or multi-stage job, the 5 1/2" production casing back 200' into the intermediate casing, to be run at TD. [If wellbore conditions arise that require immediate action and/or a change to this program, COG Operating LLC personnel will always react to protect the wellbore and/or the environment.]

See
COA

See
COA

4. Casing Program

Hole Size	Interval	OD Casing	Weight	Grade	Jt., Condition	Jt.	burst/collapse/tension
17 1/2"	0-450'	13 3/8"	48#	H-40orJ-55	New	ST&C	8.71/3.724/14.91
11" or 12 1/4"	0-1650'	8 5/8"	24or32#	J-55	New	ST&C	2.91/1.46/5.65
7 7/8"	0-T.D.	5 1/2"	15.5 or 17#	J-55orL80	New	LT&C	1.71/1.574/2.20

5. Cement Program

13 3/8" Surface Casing:

Class C, 500 sx, yield 1.32, back to surface

8 5/8" Intermediate Casing:

11" Hole:

Single Stage: 50:50:10, 350 sx lead, yield-2.45 + Class C, 200 sx tail, yield-1.32, back to surface.

Multi-Stage: Stage 1: Class C, 350 sx, yield-1.32. Stage 2: 50:50:10, 200 sx, yield-2.45, back to surface. Multi stage tool to be set at approximately, depending on hole conditions, 450' See COA

5 1/2" Production Casing:

Single Stage: 35:65:6, 500 sx Lead, yield-2.05 + 50:50:2, 400 sx Tail, yield-1.37, to 200' minimum tie back to intermediate casing.

Multi-Stage: Stage 1: 50:50:2, 400 sx, - See yield - 1.37; Stage 2: 35:65:6, 500 sx, COA yield - 2.05, to 200' minimum tie back to intermediate casing. Multi stage tool to be set at approximately, depending on hole conditions, TD-2000'. See COA

6. Minimum Specifications for Pressure Control

The blowout preventer equipment (BOP) shown in Exhibit #9 will consist of a double ram-type (2000 psi WP) preventer. This unit will be hydraulically operated and the ram type preventer will be equipped with blind rams on top of 4 1/2" drill pipe rams on the bottom. The BOP will be nipped up on the 13 3/8" surface casing with BOP equipment and tested ~~together to 1000 psi by rig pump in one test.~~ The BOP will then be nipped up on the 8 5/8" intermediate casing and tested by a third party to 2000 psi and used continuously until total depth is reached. All BOP's and accessory equipment will be tested to 2000 psi before drilling out of the intermediate casing. Pipe rams will be operationally checked each 24-hour period. Blind rams will be operationally checked on each trip out of the hole. These checks will be noted on the daily tour sheets. Other accessories to the BOP equipment (Exhibit #10) will include a Kelly cock and floor safety valve, choke lines and a choke manifold (Exhibit #11) with a 2000 psi WP rating.

See COA

7. Types and Characteristics of the Proposed Mud System

The well will be drilled to TD with a combination of brine, cut brine and polymer mud system. The applicable depths and properties of this system are as follows:

DEPTH	TYPE	WEIGHT	VISCOSITY	WATERLOSS
0-450'	Fresh Water	8.5	28	N.C.
450-1800' 1650'	Brine	10	30	N.C.
1800' -TD	Cut Brine	8.7-9.1	29	N.C.

Sufficient mud materials will be kept at the well site to maintain mud properties and meet minimum lost circulation and weight increase requirements at all times.

8. Auxiliary Well Control and Monitoring Equipment

- A. Kelly cock will be kept in the drill string at all times.
- B. A full opening drill pipe-stabbing valve with proper drill pipe connections will be on the rig floor at all times.

9. Logging, Testing and Coring Program

- See —
COA
- A. The electric logging program will consist of GR-Dual Laterolog, Spectral Density, Dual Spaced Neutron, CSNG Log and will be run from TD to 8 5/8" casing shoe.
 - B. Drill Stem test is not anticipated.
 - C. No conventional coring is anticipated.
 - D. Further testing procedures will be determined after the 5 1/2" production casing has been cemented at TD, based on drill shows and log evaluation.

10. Abnormal Conditions, Pressure, Temperatures and Potential Hazards

No abnormal pressures or temperatures are anticipated. The estimated bottom hole at TD is 110 degrees and the estimated maximum bottom hold pressure is 2300 psig. Measurable gas volumes or Hydrogen Sulfide levels have not been encountered during drilling operations in this area, although a Hydrogen Sulfide Drilling Operation Plan is attached to this program. No major loss of circulation zones has been reported in offsetting wells.

11. Anticipated Starting Date and Duration of Operations

Road and location work will not begin until approval has been received from the BLM. As this is a Master Drilling plan, please refer to the Form 3160-3 for the anticipated start date. Once commenced, drilling operations should be finished in approximately 12 days. If the well is productive, an additional 30 days will be required for completion and testing before a decision is made to install permanent facilities.



COG Operating LLC

Eddy County, NM (NAN27 NME)

Skelly Unit #725

Skelly Unit #725

OH

Plan: Plan #2 - 7-7/8" Hole

SHL = 2585' FSL & 1290' FEL

BHL = 2300' FNL & 1660' FEL

Top of Paddock = 321' North of Surface & 304' West of Surface @ 4800' TVD

Standard Planning Report

28 September, 2010

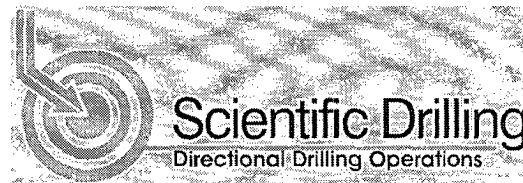



Scientific Drilling
Planning Report



Database: EDM-Julio
Company: COG Operating LLC
Project: Eddy County, NM (NAN27 NME)
Site: Skelly Unit #725
Well: Skelly Unit #725
Wellbore: OH
Design: Plan #2 - 7-7/8" Hole

Local Co-ordinate Reference: Site Skelly Unit #725
TVD Reference: GL Elev @ 3816.00usft
MD Reference: GL Elev @ 3816.00usft
North Reference: Grid
Survey Calculation Method: Minimum Curvature

Project Eddy County, NM (NAN27 NME)

Map System: US State Plane 1927 (Exact solution)
Geo Datum: NAD 1927 (NADCON CONUS)
Map Zone: New Mexico East 3001

System Datum: Mean Sea Level

Site Skelly Unit #725

Site Position: Northing: 662,263.80 usft Latitude: 32° 49' 11.252 N
From: Map Easting: 642,416.90 usft Longitude: 103° 52' 11.087 W
Position Uncertainty: 0.00 usft Slot Radius: 13-3/16 " Grid Convergence: 0.25 °

Well Skelly Unit #725

Well Position +N/-S 0.00 usft Northing: 662,263.80 usft Latitude: 32° 49' 11.252 N
+E/-W 0.00 usft Easting: 642,416.90 usft Longitude: 103° 52' 11.087 W
Position Uncertainty 0.00 usft Wellhead Elevation: Ground Level: 3,816.00 usft

Wellbore OH

Magnetics	Model Name	Sample Date	Declination (°)	Dip Angle (°)	Field Strength (nT)
	BGGM2010	2010/09/28	7.92	60.71	49,049

Design Plan #2 - 7-7/8" Hole

Audit Notes:

Version: Phase: PLAN Tie On Depth: 0.00

Vertical Section:	Depth From (TVD) (usft)	+N/-S (usft)	+E/-W (usft)	Direction (°)
	0.00	0.00	0.00	316.64

Plan Sections

Measured Depth (usft)	Inclination (°)	Azimuth (°)	Vertical Depth (usft)	+N/-S (usft)	+E/-W (usft)	Dogleg Rate (°/100usft)	Build Rate (°/100usft)	Turn Rate (°/100usft)	TFO (°)	Target
0.00	0.00	0.00	0.00	0.00	0.00	0.00	0.00	0.00	0.00	
2,000.00	0.00	0.00	2,000.00	0.00	0.00	0.00	0.00	0.00	0.00	
2,520.40	10.41	316.64	2,517.55	34.27	-32.36	2.00	2.00	0.00	316.64	
4,467.92	10.41	316.64	4,433.02	290.09	-273.90	0.00	0.00	0.00	0.00	
4,837.69	3.01	316.64	4,800.00	321.49	-303.55	2.00	-2.00	0.00	-180.00	TG1-SU #725
6,740.32	3.01	316.64	6,700.00	394.20	-372.20	0.00	0.00	0.00	0.00	PBHL-SU #725



Scientific Drilling
Planning Report



Database:	EDM-Julio	Local Co-ordinate Reference:	Site Skelly Unit #725
Company:	COG Operating LLC	TVD Reference:	GL Elev. @ 3816.00usft
Project:	Eddy County, NM (NAN27 NME)	MD Reference:	GL Elev. @ 3816.00usft
Site:	Skelly Unit #725	North Reference:	Grid
Well:	Skelly Unit #725	Survey Calculation Method:	Minimum Curvature
Wellbore:	OH		
Design:	Plan #2 - 7-7/8" Hole		

Planned Survey

Measured Depth (usft)	Inclination (°)	Azimuth (°)	Vertical Depth (usft)	+N/-S (usft)	+E/-W (usft)	Vertical Section (usft)	Dogleg Rate (°/100usft)	Build Rate (°/100usft)	Turn Rate (°/100usft)
0.00	0.00	0.00	0.00	0.00	0.00	0.00	0.00	0.00	0.00
East HL-SU #725 - South HL-SU #725									
1,900.00	0.00	0.00	1,900.00	0.00	0.00	0.00	0.00	0.00	0.00
8-5/8" Casing									
2,000.00	0.00	0.00	2,000.00	0.00	0.00	0.00	0.00	0.00	0.00
KOP Start Build 2.00°/100'									
2,100.00	2.00	316.64	2,099.98	1.27	-1.20	1.75	2.00	2.00	0.00
2,200.00	4.00	316.64	2,199.84	5.07	-4.79	6.98	2.00	2.00	0.00
2,300.00	6.00	316.64	2,299.45	11.41	-10.77	15.69	2.00	2.00	0.00
2,400.00	8.00	316.64	2,398.70	20.27	-19.14	27.88	2.00	2.00	0.00
2,500.00	10.00	316.64	2,497.47	31.65	-29.88	43.52	2.00	2.00	0.00
2,520.40	10.41	316.64	2,517.54	34.27	-32.36	47.14	2.00	2.00	0.00
EOC hold 10.41°									
2,600.00	10.41	316.64	2,595.83	44.73	-42.23	61.52	0.00	0.00	0.00
2,700.00	10.41	316.64	2,694.19	57.86	-54.64	79.58	0.00	0.00	0.00
2,800.00	10.41	316.64	2,792.54	71.00	-67.04	97.65	0.00	0.00	0.00
2,900.00	10.41	316.64	2,890.90	84.14	-79.44	115.71	0.00	0.00	0.00
3,000.00	10.41	316.64	2,989.25	97.27	-91.84	133.78	0.00	0.00	0.00
3,100.00	10.41	316.64	3,087.61	110.41	-104.25	151.85	0.00	0.00	0.00
3,200.00	10.41	316.64	3,185.96	123.54	-116.65	169.91	0.00	0.00	0.00
3,300.00	10.41	316.64	3,284.32	136.68	-129.05	187.98	0.00	0.00	0.00
3,400.00	10.41	316.64	3,382.67	149.82	-141.45	206.04	0.00	0.00	0.00
3,500.00	10.41	316.64	3,481.02	162.95	-153.86	224.11	0.00	0.00	0.00
3,600.00	10.41	316.64	3,579.38	176.09	-166.26	242.17	0.00	0.00	0.00
3,700.00	10.41	316.64	3,677.73	189.22	-178.66	260.24	0.00	0.00	0.00
3,800.00	10.41	316.64	3,776.09	202.36	-191.06	278.31	0.00	0.00	0.00
3,900.00	10.41	316.64	3,874.44	215.49	-203.47	296.37	0.00	0.00	0.00
4,000.00	10.41	316.64	3,972.80	228.63	-215.87	314.44	0.00	0.00	0.00
4,100.00	10.41	316.64	4,071.15	241.77	-228.27	332.50	0.00	0.00	0.00
4,200.00	10.41	316.64	4,169.51	254.90	-240.68	350.57	0.00	0.00	0.00
4,300.00	10.41	316.64	4,267.86	268.04	-253.08	368.64	0.00	0.00	0.00
4,400.00	10.41	316.64	4,366.22	281.17	-265.48	386.70	0.00	0.00	0.00
4,467.92	10.41	316.64	4,433.02	290.09	-273.90	398.97	0.00	0.00	0.00
Start DLS 2.00°/100'									
4,500.00	9.77	316.64	4,464.60	294.18	-277.76	404.59	2.00	-2.00	0.00
4,600.00	7.77	316.64	4,563.43	305.26	-288.22	419.83	2.00	-2.00	0.00
4,700.00	5.77	316.64	4,662.73	313.83	-296.31	431.61	2.00	-2.00	0.00
4,800.00	3.77	316.64	4,762.38	319.87	-302.02	439.92	2.00	-2.00	0.00
4,837.69	3.01	316.64	4,800.00	321.49	-303.55	442.15	2.00	-2.00	0.00
EOC hold 3.01° - Top of Paddock - TG1-SU #725									
4,900.00	3.01	316.64	4,862.22	323.87	-305.80	445.42	0.00	0.00	0.00
5,000.00	3.01	316.64	4,962.09	327.69	-309.40	450.68	0.00	0.00	0.00
5,100.00	3.01	316.64	5,061.95	331.51	-313.01	455.94	0.00	0.00	0.00
5,200.00	3.01	316.64	5,161.81	335.34	-316.62	461.19	0.00	0.00	0.00
5,300.00	3.01	316.64	5,261.67	339.16	-320.23	466.45	0.00	0.00	0.00
5,400.00	3.01	316.64	5,361.53	342.98	-323.84	471.70	0.00	0.00	0.00
5,500.00	3.01	316.64	5,461.39	346.80	-327.45	476.96	0.00	0.00	0.00
5,600.00	3.01	316.64	5,561.26	350.62	-331.05	482.22	0.00	0.00	0.00
5,700.00	3.01	316.64	5,661.12	354.44	-334.66	487.47	0.00	0.00	0.00
5,800.00	3.01	316.64	5,760.98	358.26	-338.27	492.73	0.00	0.00	0.00
5,900.00	3.01	316.64	5,860.84	362.09	-341.88	497.98	0.00	0.00	0.00
6,000.00	3.01	316.64	5,960.70	365.91	-345.49	503.24	0.00	0.00	0.00
6,100.00	3.01	316.64	6,060.57	369.73	-349.10	508.50	0.00	0.00	0.00



Scientific Drilling Planning Report

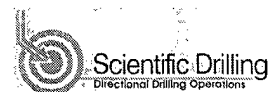

Database: EDM-Julio
Company: COG Operating LLC
Project: Eddy County, NM (NAN27 NME)
Site: Skelly Unit #725
Well: Skelly Unit #725
Wellbore: OH
Design: Plan #2 - 7-7/8" Hole

Local Co-ordinate Reference: Site Skelly Unit #725
TVD Reference: GL Elev @ 3816.00usft
MD Reference: GL Elev @ 3816.00usft
North Reference: Grid
Survey Calculation Method: Minimum Curvature

Planned Survey

Measured Depth (usft)	Inclination (°)	Azimuth (°)	Vertical Depth (usft)	+N/-S (usft)	+E/-W (usft)	Vertical Section (usft)	Dogleg Rate (°/100usft)	Build Rate (°/100usft)	Turn Rate (°/100usft)
6,200.00	3.01	316.64	6,160.43	373.55	-352.70	513.75	0.00	0.00	0.00
6,300.00	3.01	316.64	6,260.29	377.37	-356.31	519.01	0.00	0.00	0.00
6,400.00	3.01	316.64	6,360.15	381.19	-359.92	524.26	0.00	0.00	0.00
6,500.00	3.01	316.64	6,460.01	385.02	-363.53	529.52	0.00	0.00	0.00
6,600.00	3.01	316.64	6,559.87	388.84	-367.14	534.77	0.00	0.00	0.00
6,700.00	3.01	316.64	6,659.74	392.66	-370.75	540.03	0.00	0.00	0.00
6,740.32	3.01	316.64	6,700.00	394.20	-372.20	542.15	0.00	0.00	0.00

PBHL-SU #725

Design Targets

Target Name	Dip Angle (°)	Dip Dir. (°)	TVD (usft)	+N/-S (usft)	+E/-W (usft)	Northing (usft)	Easting (usft)	Latitude	Longitude
hit/miss target									
Shape									
East HL-SU #725	0.00	0.00	0.00	384.20	-362.20	662,648.00	642,054.70	32° 49' 15.070 N	103° 52' 15.311 W
- plan misses target center by 528.01usft at 0.00usft MD (0.00 TVD, 0.00 N, 0.00 E)									
- Rectangle (sides W0.00 H200.00 D0.00)									
South HL-SU #725	0.00	0.00	0.00	384.20	-362.20	662,648.00	642,054.70	32° 49' 15.070 N	103° 52' 15.311 W
- plan misses target center by 528.01usft at 0.00usft MD (0.00 TVD, 0.00 N, 0.00 E)									
- Rectangle (sides W200.00 H0.00 D0.00)									
TG1-SU #725	0.00	0.01	4,800.00	321.49	-303.55	662,585.29	642,113.36	32° 49' 14.447 N	103° 52' 14.627 W
- plan hits target center									
- Point									
PBHL-SU #725	0.00	0.00	6,700.00	394.20	-372.20	662,658.00	642,044.70	32° 49' 15.169 N	103° 52' 15.428 W
- plan hits target center									
- Circle (radius 10.00)									

Casing Points

Measured Depth (usft)	Vertical Depth (usft)	Name	Casing Diameter (")	Hole Diameter (")
1,900.00	1,900.00	8-5/8" Casing	8-5/8	12-1/4

Formations

Measured Depth (usft)	Vertical Depth (usft)	Name	Lithology	Dip (°)	Dip Direction (°)
4,837.69	4,800.00	Top of Paddock		0.00	

Plan Annotations

Measured Depth (usft)	Vertical Depth (usft)	Local Coordinates		Comment
		+N/-S (usft)	+E/-W (usft)	
2,000.00	2,000.00	0.00	0.00	KOP Start Build 2.00°/100'
2,520.40	2,517.54	34.27	-32.36	EOC hold 10.41°
4,467.92	4,433.02	290.09	-273.90	Start DLS 2.00°/100'
4,837.69	4,800.00	321.49	-303.55	EOC hold 3.01°

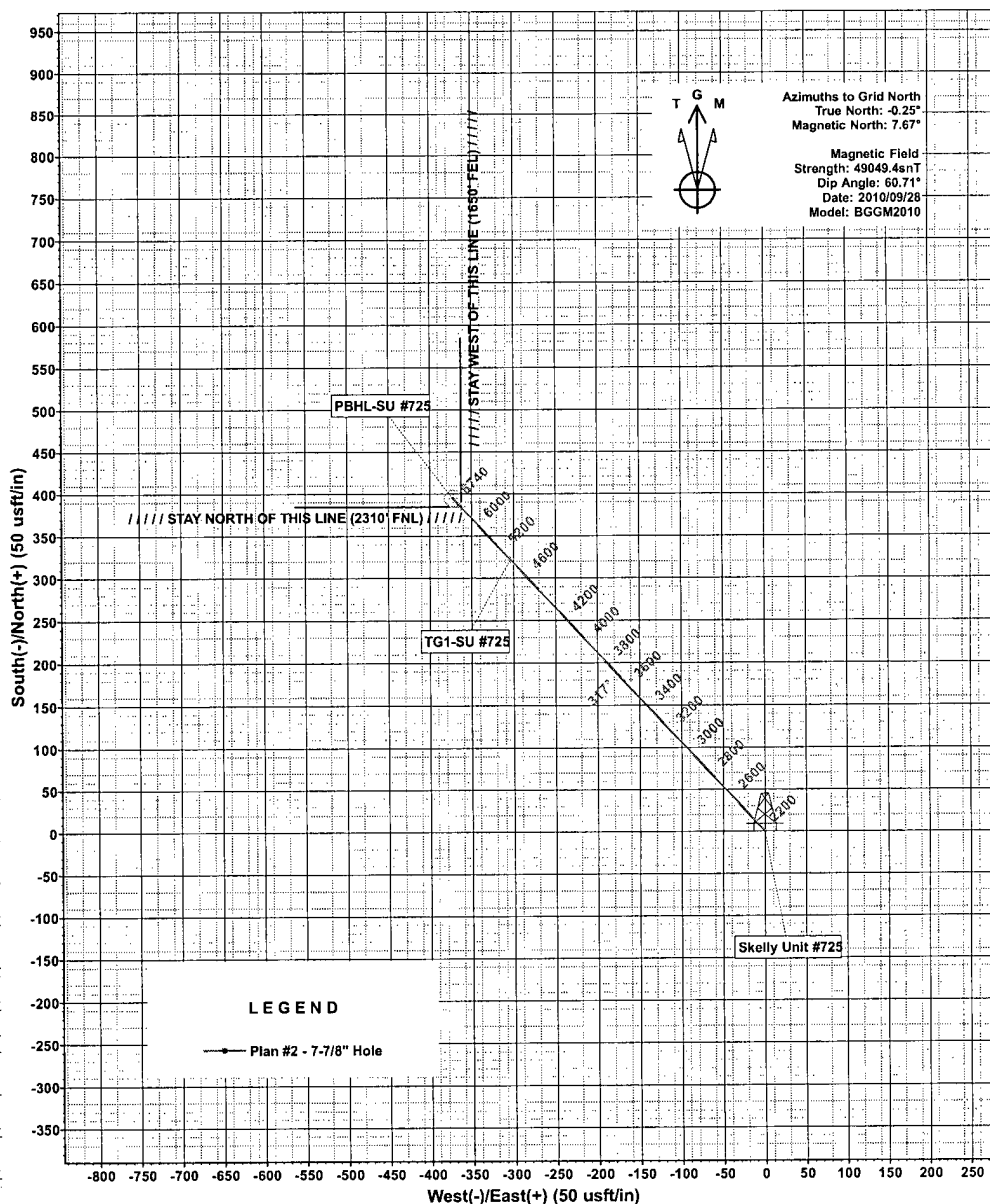
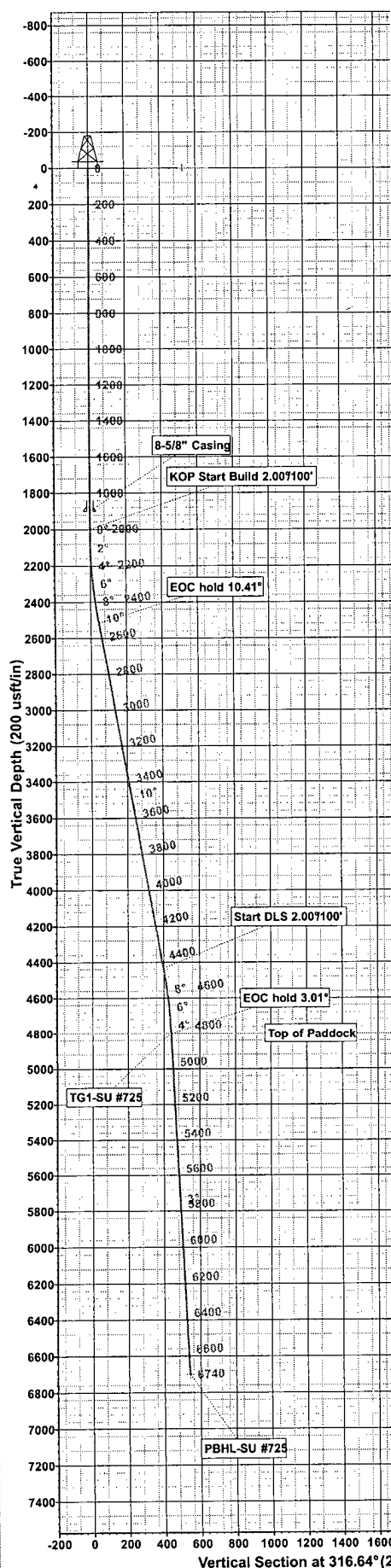

WELLBORE TARGET DETAILS (MAP CO-ORDINATES)								
Name	TVD	+N/-S	+E/-W	Northing	Easting	Latitude	Longitude	Shape
East HL-SU #725	0.00	384.20	-362.20	662648.00	642054.70	32°49' 15.070 N	103°52' 15.311 W	Rectangle (Sides: L 200.00 W0.00)
South HL-SU #725	0.00	384.20	-362.20	662648.00	642054.70	32°49' 15.070 N	103°52' 15.311 W	Rectangle (Sides: L0.00 W200.00)
TG1-SU #725	4800.00	321.49	-303.55	662585.29	642113.35	32°49' 14.447 N	103°52' 14.627 W	Point
PBHL-SU #725	6700.00	394.20	-372.20	662658.00	642044.70	32°49' 15.169 N	103°52' 15.428 W	Circle (Radius: 10. 00)

SECTION DETAILS										
Sec	MD	Inc	Azi	TVD	+N/S	+E/W	Dleg	TFace	VSect	Target
1	0.00	0.00	0.00	0.00	0.00	0.00	0.00	0.00	0.00	
2	2000.00	0.00	0.00	2000.00	0.00	0.00	0.00	0.00	0.00	
3	2353.40	10.41	316.64	2517.55	3.27	-32.66	2.00	316.64	47.14	
4	44467.92	1.41	316.64	4433.02	290.09	-273.90	0.00	0.00	398.97	
5	54837.69	3.01	316.64	4800.00	321.49	-303.55	2.00	-180.00	442.15	TG1-SU #725
6	6740.32	3.01	316.64	6700.00	394.20	-372.20	0.00	0.00	542.15	PBHL-SU #725

WELL DETAILS: Skelly Unit #725							
+N/-S	+E/-W	Ground Level:		3816.00		Longitude	Slot
		Northing	Easting	Latitude			
0.00	0.00	662263.80	642416.90	32° 49'	11.252 N	103° 52'	11.087 W

PROJECT DETAILS: Eddy County, NM (NAN27 NME)		Plan: Plan #2 - 7-7/8" Hole (Skelly Unit #725/OH)	
Geodetic System:	US State Plane 1927 (Exact solution)	Created By:	Julio Pina
Datum:	NAD 1927 (NADCON CONUS)	Date:	28-Sep-10
Ellipsoid:	Clarke 1866	Checked:	_____
Zone:	New Mexico East 3001	Date:	_____
System Datum:	Mean Sea Level	Reviewed:	_____
		Approved:	_____
		Date:	_____

COG Operating LLC

Exhibit #9

BOPE and Choke Schematic

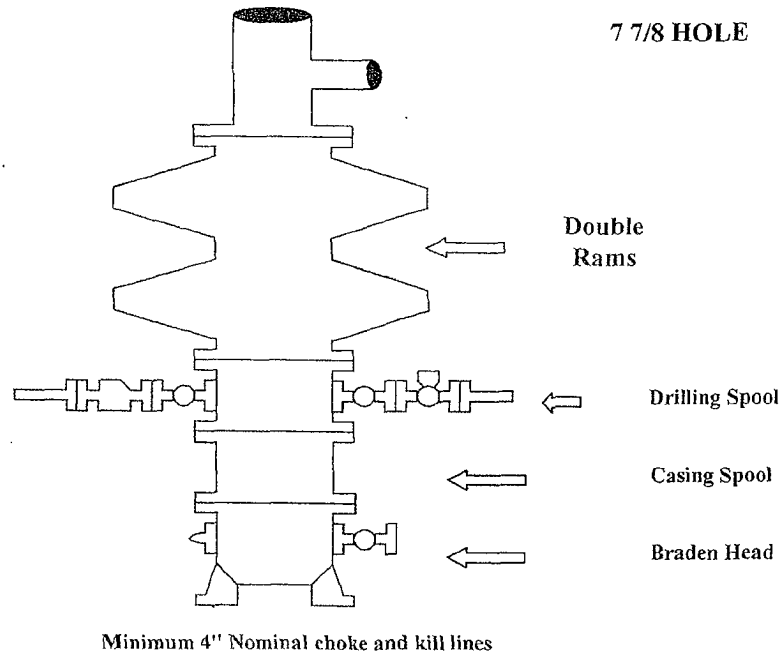

Choke Manifold Requirement (2000 psi WP)
No Annular Required

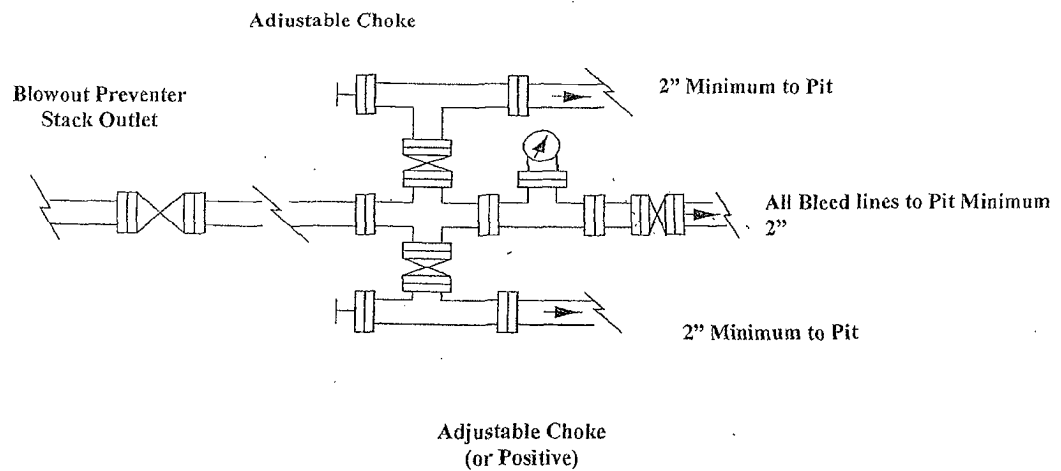

NOTES REGARDING THE BLOWOUT PREVENTERS
Master Drilling Plan
Eddy County, New Mexico

1. Drilling nipple to be so constructed that it can be removed without use of a welder through rotary table opening, with minimum I.D. equal to preventer bore.
2. Wear ring to be properly installed in head.
3. Blow out preventer and all fittings must be in good condition, 2000 psi WP minimum.
4. All fittings to be flanged.
5. Safety valve must be available on rig floor at all times with proper connections, valve to be full 2000 psi WP minimum.
6. All choke and fill lines to be securely anchored especially ends of choke lines.
7. Equipment through which bit must pass shall be at least as large as the diameter of the casing being drilled through.
8. Kelly cock on Kelly.
9. Extension wrenches and hands wheels to be properly installed.
10. Blow out preventer control to be located as close to driller's position as feasible.
11. Blow out preventer closing equipment to include minimum 40-gallon accumulator, two independent sources of pump power on each closing unit installation all API specifications.