

Submit 3 Copies To Appropriate District  
Office  
District I  
1625 N. French Dr., Hobbs, NM 88240  
District II  
1301 W. Grand Ave., Artesia, NM 88210  
District III  
1000 Rio Brazos Rd., Aztec, NM 87410  
District IV  
1220 S. St. Francis Dr., Santa Fe, NM  
87505

State of New Mexico  
Energy, Minerals and Natural Resources

Form C-103  
June 19, 2008

OIL CONSERVATION DIVISION  
1220 South St. Francis Dr.  
Santa Fe, NM 87505

<b>SUNDRY NOTICES AND REPORTS ON WELLS</b> (DO NOT USE THIS FORM FOR PROPOSALS TO DRILL OR TO DEEPEN OR PLUG BACK TO A DIFFERENT RESERVOIR. USE "APPLICATION FOR PERMIT" (FORM C-101) FOR SUCH PROPOSALS.)		WELL API NO. 30-015-36564
1. Type of Well: Oil Well <input checked="" type="checkbox"/> Gas Well <input type="checkbox"/> Other <input type="checkbox"/>		5. Indicate Type of Lease STATE <input checked="" type="checkbox"/> FEE <input type="checkbox"/>
2. Name of Operator <b>LIME ROCK RESOURCES A, L.P.</b>		6. State Oil & Gas Lease No.
3. Address of Operator c/o Mike Pippin LLC, 3104 N. Sullivan, Farmington, NM 87401		7. Lease Name or Unit Agreement Name <b>STALEY STATE</b>
4. Well Location Unit Letter <u>O</u> : <u>330</u> feet from the <u>SOUTH</u> line and <u>2210</u> feet from the <u>EAST</u> line Section <u>30</u> Township <u>17-S</u> Range <u>28-E</u> NMPM Eddy County		8. Well Number <u>#9</u>
11. Elevation (Show whether DR, RKB, RT, GR, etc.) 3646' GL		9. OGRID Number <u>255333</u>
		10. Pool name or Wildcat Red Lake, Glorieta-Yeso NE (96836) Red Lake, Queen-Grayburg-San Andres (51300)

12. Check Appropriate Box to Indicate Nature of Notice, Report or Other Data

NOTICE OF INTENTION TO:

PERFORM REMEDIAL WORK ☐ PLUG AND ABANDON ☐  
TEMPORARILY ABANDON ☐ CHANGE PLANS ☐  
PULL OR ALTER CASING ☐ MULTIPLE COMPL ☐  
DOWNHOLE COMMINGLE ☐

SUBSEQUENT REPORT OF:

REMEDIAL WORK ☐ ALTERING CASING ☐  
COMMENCE DRILLING OPNS. ☐ P AND A ☐  
CASING/CEMENT JOB ☐

OTHER: Open San Andres & Commingle w/Yeso ☒

OTHER: ☐

13. Describe proposed or completed operations. (Clearly state all pertinent details, and give pertinent dates, including estimated date of starting any proposed work). SEE RULE 1103. For Multiple Completions: Attach wellbore diagram of proposed completion or recompletion.

Lime Rock would like to recomplete to the San Andres & commingle with the existing Yeso as follows:  
MIRUSU. TOH w/pump, rods, & tbg. Set 5-1/2" CBP @ about 3204' to cover existing Yeso perfs (3231'-3942'). PT 5-1/2" csg to 4800 psi. Perf lower SA @ about 2802'-3192'. Breakdown new perfs w/ about 5000 gal 15% NEFE acid & frac w/ about 153,000# 16/30 & 44,000# 12/20 sand in 25# X-linked gel. Set 5-1/2" CBP @ about 2724'. PT 5-1/2" csg to 4000 psi. Perf middle SA @ about 2170'-2629'. Breakdown new perfs w/ about 5000 gal 15% NEFE acid & frac w/about 164,000# 16/30 & 44,000# 12/20 sand in 25# X-linked gel. CO after frac & drill out CBPs @ 2724' & 3204' & CO to about 3960'. Land 2-7/8" tbg @ about 3900'. Run pump & rods & complete as a commingled Yeso - San Andres oil well. Initial production of this commingled well is pending the C-107A commingle application in Santa Fe.

Spud Date: 12/15/08

Drilling Rig Release Date: 12/29/08

I hereby certify that the information above is true and complete to the best of my knowledge and belief.

SIGNATURE Mike Pippin TITLE Petroleum Engineer - Agent DATE 2/1/11

Type or print name Mike Pippin E-mail address: mike@pippinllc.com PHONE: 505-327-4573

**For State Use Only**

APPROVED BY: David Gray TITLE Field Supervisor DATE 2-7-11

Conditions of Approval (if any):

Approval for sundry only.

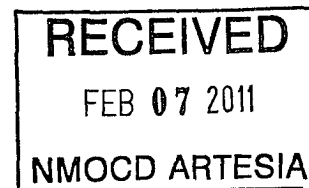

**Staley State #9**  
**Sec 30-17S-28E (O)**  
**330' FSL, 2210' FEL**  
**Elevation – 3,646'**  
**API #: 30-015-36564**  
**Eddy County, NM**

**GEOLOGY**

<u>Zone</u>	<u>Top</u>
Queen	1,077'
Grayburg	1,500'
San Andres	1,806'
Glorieta	3,222'
Yeso	3,338'

**SURVEYS**

<u>Degrees</u>	<u>Depth</u>
1/2°	450'
1/4°	936'
1/2°	1,443'
1/2°	1,921'
3/4°	2,426'
1°	2,932'
1°	3,400'
1-1/4°	3,879'
1°	3,978'

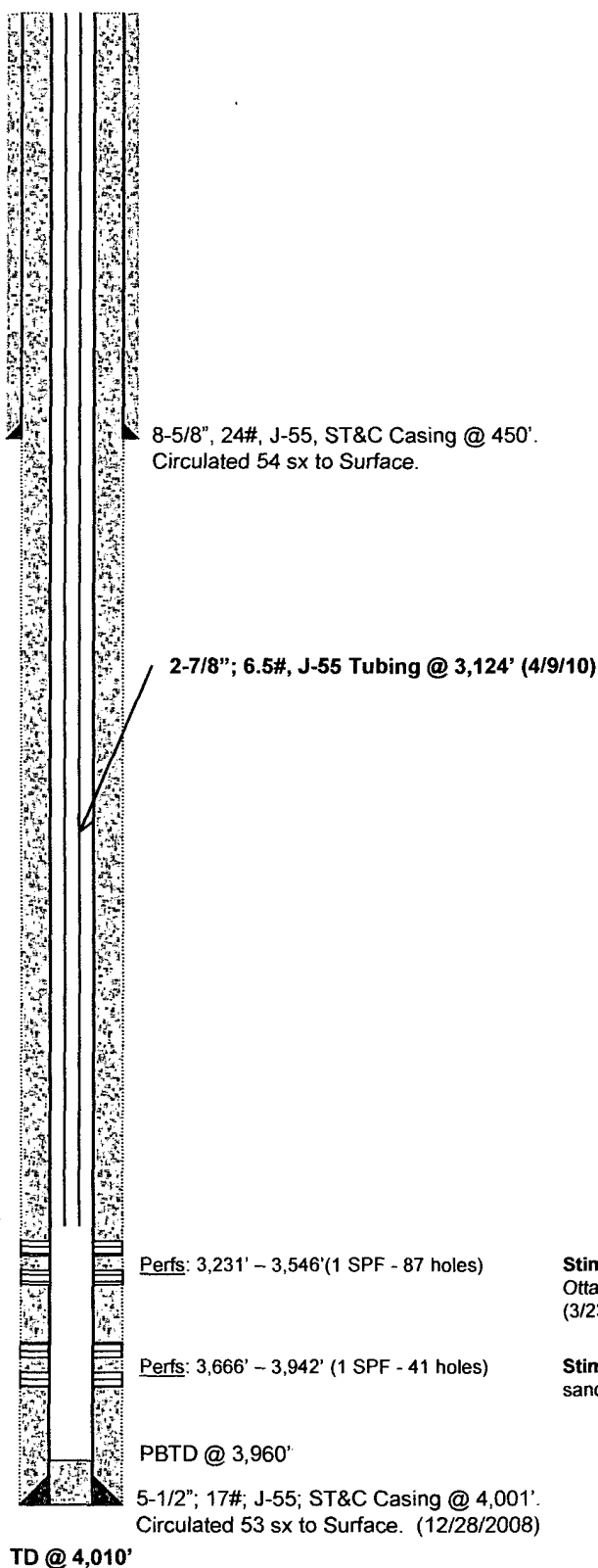

**Stim Info:** 4700 gal 15% NEFE; Frac w/ 124,807 # 16/30  
Ottawa & 46,367 # 12/20 sand in 26# x-linked gel.  
(3/23/10)

**Stim Info:** 3500 gal 15% NEFE; Frac w/ 94,620 # 16/30  
sand in x-linked gel. (4/27/09)

**District I**

1625 N. French Dr., Hobbs, NM 88240

**District II**

1301 W. Grand Avenue, Artesia, NM 88210

**District III**

1000 Rio Brazos Rd., Aztec, NM 87410

**District IV**

1220 S. St. Francis Dr., Santa Fe, NM 87505

State of New Mexico  
Energy, Minerals & Natural Resources Department  
**OIL CONSERVATION DIVISION**  
1220 South St. Francis Dr.  
Santa Fe, NM 87505

Form C-102

Revised October 12, 2005

Submit to Appropriate District Office

State Lease - 4 Copies

Fee Lease - 3 Copies

☐ AMENDED REPORT**WELL LOCATION AND ACREAGE DEDICATION PLAT**

<sup>1</sup> API Number 30-015-36564	<sup>2</sup> Pool Code 51300	<sup>3</sup> Pool Name Red Lake, Queen, Grayburg, San Andres
<sup>4</sup> Property Code 305451	<sup>5</sup> Property Name STALEY STATE	<sup>6</sup> Well Number 9
<sup>7</sup> OGRID No. 255333	<sup>8</sup> Operator Name LIME ROCK RESOURCES A, L.P.	<sup>9</sup> Elevation 3646' GL

<sup>10</sup> Surface Location

UL or lot no.	Section	Township	Range	Lot Idn	Feet from the	North/South line	Feet from the	East/West line	County
O	30	17-S	28-E		330'	SOUTH	2210	EAST	EDDY

<sup>11</sup> Bottom Hole Location If Different From Surface

UL or lot no.	Section	Township	Range	Lot Idn	Feet from the	North/South line	Feet from the	East/West line	County

<sup>12</sup> Dedicated Acres 40	<sup>13</sup> Joint or Infill	<sup>14</sup> Consolidation Code	<sup>15</sup> Order No.
-------------------------------------	-------------------------------	----------------------------------	-------------------------

No allowable will be assigned to this completion until all interests have been consolidated or a non-standard unit has been approved by the division.

<div style="text-align: center;"> <b>RECEIVED</b>  FEB 07 2011  <b>NMOCD ARTESIA</b> </div>				<sup>17</sup> <b>OPERATOR CERTIFICATION</b> I hereby certify that the information contained herein is true and complete to the best of my knowledge and belief, and that this organization either owns a working interest or unleased mineral interest in the land including the proposed bottom hole location or has a right to drill this well at this location pursuant to a contract with an owner of such a mineral or working interest, or to a voluntary pooling agreement or a compulsory pooling order heretofore entered by the division. Signature <u>Mike Pippin</u> Date <u>2/1/11</u> <u>Mike Pippin</u> Printed Name	
					<sup>18</sup> <b>SURVEYOR CERTIFICATION</b> I hereby certify that the well location shown on this plat was plotted from field notes of actual surveys made by me or under my supervision, and that the same is true and correct to the best of my belief. 6/24/08 Date of Survey Signature and Seal of Professional Surveyor: Gary Eidson 12641 Certificate Number