

## DISTRICT I

1625 N. FRENCH DR., HOBBS, NM 88240

Energy, Minerals and Natural Resources Department

Form C-102

Revised October 12, 2005

Submit to Appropriate District Office

State Lease - 4 Copies

Fee Lease - 3 Copies

## DISTRICT II

1301 W. GRAND AVENUE, ARTESIA, NM 80210

## OIL CONSERVATION DIVISION

1220 SOUTH ST. FRANCIS DR.

Santa Fe, New Mexico 87505

## DISTRICT III

1000 Rio Brazos Rd., Aztec, NM 87410

## DISTRICT IV

1220 S. ST. FRANCIS DR., SANTA FE, NM 87505

## WELL LOCATION AND ACREAGE DEDICATION PLAT

☐ AMENDED REPORT

API Number 30-015-38227		Pool Code 16800	Pool Name DELAWARE RIVER-BONE SPRING
Property Code	Property Name COPPERHEAD FEE A		Well Number 1H
OGRID No. 217955	Operator Name OGX RESOURCES		Elevation 2928'

### Surface Location

UL or lot No.	Section	Township	Range	Lot Idn	Feet from the	North/South line	Feet from the	East/West line	County
2	31	26-S	29-E		480	SOUTH	480	WEST	EDDY

## Bottom Hole Location If Different From Surface

UL or lot No.	Section	Township	Range	Lot Idn	Feet from the	North/South line	Feet from the	East/West line	County
1	30	26-S	29-E		330	NORTH	330	WEST	EDDY

Dedicated Acres	Joint or Infill	Consolidation Code	Order No.
224			

NO ALLOWABLE WILL BE ASSIGNED TO THIS COMPLETION UNTIL ALL INTERESTS HAVE BEEN CONSOLIDATED  
OR A NON-STANDARD UNIT HAS BEEN APPROVED BY THE DIVISION

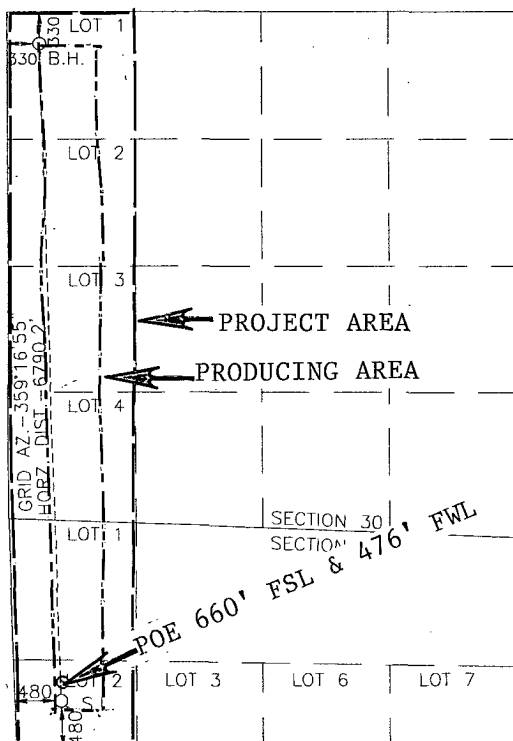

SCALE-1"=2000'

## OPERATOR CERTIFICATION

*I hereby certify that the information herein is true and complete to the best of my knowledge and belief, and that this organization either owns a working interest or unleased mineral interest in the land including the proposed bottom hole location or has a right to drill this well at this location pursuant to a contract with an owner of such mineral or working interest, or to a voluntary pooling agreement or a compulsory pooling order heretofore entered by the division.*

Signature \_\_\_\_\_ Date \_\_\_\_\_

Signature \_\_\_\_\_ Date \_\_\_\_\_

Joe T.  lanica 01/26/11

Printed Name \_\_\_\_\_

### SURVEYOR CERTIFICATION

I hereby certify that the well location shown on this plat was plotted from field notes of actual surveys made by me or under my supervision, and that the same is true and correct to the best of my belief.

AUGUST 24, 2010

Date Surveyed 11/11/00 LA

Signature & Seal of Professional Surveyor

NEW MEXICO  
Ronald E. Edison 01/24/2011  
11.15.0139

Certificate No. GARY EIDSON 12641  
RONALD EIDSON 3239

GEODETIC COORDINATES  
NAD 27 NME  
SURFACE LOCATION  
Y=364319.1 N  
X=593901.4 E

LAT.=32.001265° N  
LONG.=104.030417° W

BOTTOM HOLE LOCATION  
Y=371107.2 N  
X=593816.4 E

RECEIVED

JAN 27 2011

**NMOCD ARTESIA**