

UNITED STATES
DEPARTMENT OF THE INTERIOR
BUREAU OF LAND MANAGEMENT

FORM APPROVED
OMB No. 1004-0135
Expires: January 31, 2004

SUNDRY NOTICES AND REPORTS ON WELLS

Do not use this form for proposals to drill or to re-enter an abandoned well. Use Form 3160-3 (APD) for such proposals.

SUBMIT IN TRIPLICATE- Other instructions on reverse side.

1. Type of Well
☐ Oil Well ☐ Gas Well ☐ Other

2. Name of Operator
Devon Energy Production Company L.P.

3a. Address
P.O. Box 250 Artesia, New Mexico 88211

3b. Phone No. (include area code)
575 748 0163

4. Location of Well (Footage, Sec., T., R., M., or Survey Description)
330' FNL & 660' FEL Section 34, T24S, R31E

5. Lease Serial No.

NM-037489

6. If Indian, Allottee or Tribe Name

7. If Unit or CA/Agreement, Name and/or No.

8. Well Name and No.

Cotton Draw Unit No. 150

9. API Well No.

30-019-38536

10. Field and Pool, or Exploratory Area

11. County or Parish, State

Eddy, NM

12. CHECK APPROPRIATE BOX(ES) TO INDICATE NATURE OF NOTICE, REPORT, OR OTHER DATA

TYPE OF SUBMISSION	TYPE OF ACTION			
<input type="checkbox"/> Notice of Intent	<input type="checkbox"/> Acidize	<input type="checkbox"/> Deepen	<input type="checkbox"/> Production (Start/Resume)	<input type="checkbox"/> Water Shut-Off
<input type="checkbox"/> Subsequent Report	<input type="checkbox"/> Alter Casing	<input type="checkbox"/> Fracture Treat	<input type="checkbox"/> Reclamation	<input type="checkbox"/> Well Integrity
<input type="checkbox"/> Final Abandonment Notice	<input type="checkbox"/> Casing Repair	<input type="checkbox"/> New Construction	<input type="checkbox"/> Recomplete	<input type="checkbox"/> Other To construct access road
	<input type="checkbox"/> Change Plans	<input type="checkbox"/> Plug and Abandon	<input type="checkbox"/> Temporarily Abandon	
	<input type="checkbox"/> Convert to Injection	<input type="checkbox"/> Plug Back	<input type="checkbox"/> Water Disposal	

13. Describe Proposed or Completed Operation (clearly state all pertinent details, including estimated starting date of any proposed work and approximate duration thereof. If the proposal is to deepen directionally or recompleat horizontally, give subsurface locations and measured and true vertical depths of all pertinent markers and zones. Attach the Bond under which the work will be performed or provide the Bond No. on file with BLM/BIA. Required subsequent reports shall be filed within 30 days following completion of the involved operations. If the operation results in a multiple completion or recompleat in a new interval, a Form 3160-4 shall be filed once testing has been completed. Final Abandonment Notices shall be filed only after all requirements, including reclamation, have been completed, and the operator has determined that the site is ready for final inspection.)

To construct 1260.25 feet x 20' wide access road from the Cotton Draw Unit No. 114H east to the Cotton Draw Unit No. 150 in Section 34, T24S, R31E, Eddy County, New Mexico.

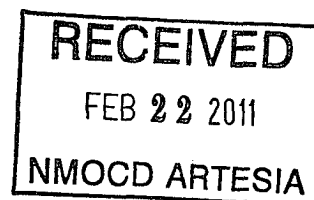

14. I hereby certify that the foregoing is true and correct
Name (Printed/Typed)

Don C. Deck

Title **Right of Way Agent**

Signature

Date

01/19/2011

THIS SPACE FOR FEDERAL OR STATE OFFICE USE

Approved by

/s/ Don Peterson

Title

FIELD MANAGER

Date

FEB 17 2011

Conditions of approval, if any, are attached. Approval of this notice does not warrant or certify that the applicant holds legal or equitable title to those rights in the subject lease which would entitle the applicant to conduct operations thereon.

Office

CARLSBAD FIELD OFFICE

Title 18 U.S.C. Section 1001 and Title 43 U.S.C. Section 1212, make it a crime for any person knowingly and willfully to make to any department or agency of the United States any false, fictitious or fraudulent statements or representations as to any matter within its jurisdiction.

(Instructions on page 2)

DEVON ENERGY PRODUCTION COMPANY, L.P.
CENTERLINE SURVEY OF AN ACCESS EASEMENT CROSSING
SECTION 34, TOWNSHIP 24 SOUTH, RANGE 31 EAST, N.M.P.M.
EDDY COUNTY, STATE OF NEW MEXICO
DECEMBER 2010

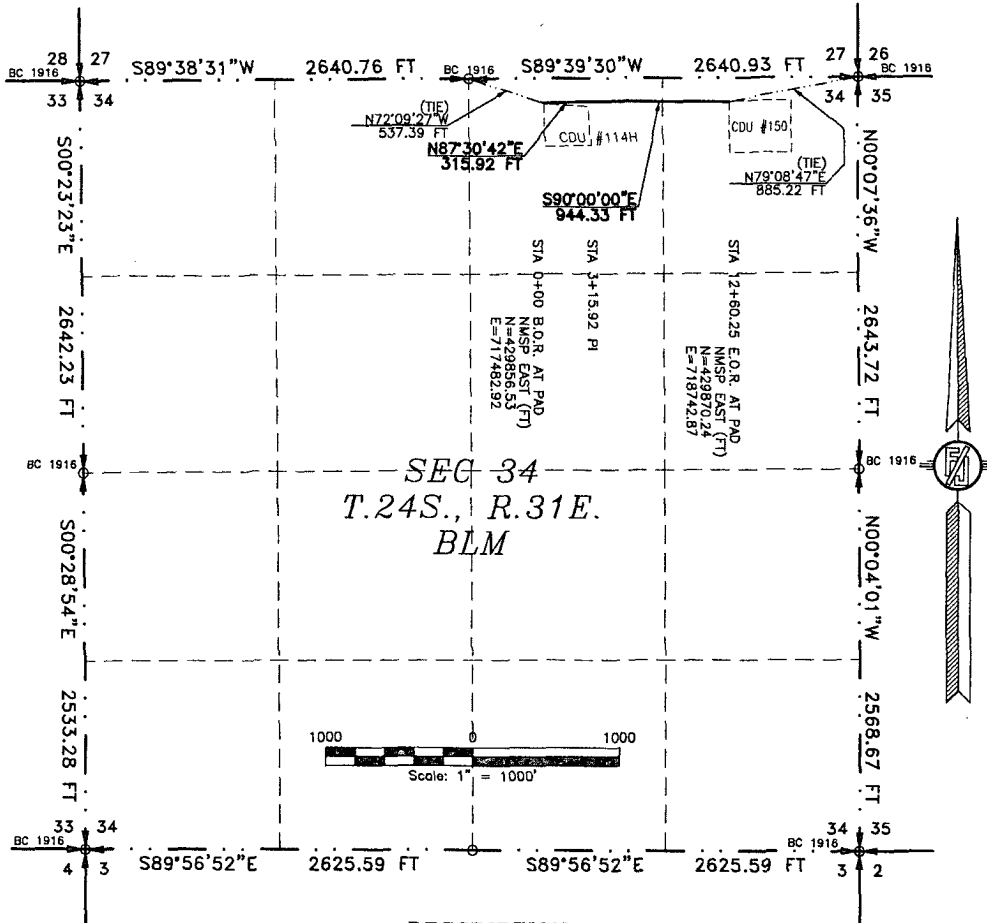

DESCRIPTION

A STRIP OF LAND 30 FEET WIDE CROSSING BUREAU OF LAND MANAGEMENT LAND IN SECTION 34, TOWNSHIP 24 SOUTH, RANGE 31 EAST, N.M.P.M., EDDY COUNTY, STATE OF NEW MEXICO AND BEING 15 FEET EACH SIDE OF THE FOLLOWING DESCRIBED CENTERLINE SURVEY:

BEGINNING AT A POINT WITHIN THE NW/4 NE/4 OF SAID SECTION 34, TOWNSHIP 24 SOUTH, RANGE 31 EAST, N.M.P.M., WHENCE THE NORTH QUARTER CORNER OF SAID SECTION 34, TOWNSHIP 24 SOUTH, RANGE 31 EAST, N.M.P.M. BEARS N72°09'27"W, A DISTANCE OF 537.39 FEET;
 THENCE N87°30'42"E A DISTANCE OF 315.92 FEET TO AN ANGLE POINT OF THE LINE HEREIN DESCRIBED;
 THENCE S90°00'00"E A DISTANCE OF 944.33 FEET THE TERMINUS OF THIS CENTERLINE SURVEY, WHENCE THE NORTHEAST CORNER OF SAID SECTION 34, TOWNSHIP 24 SOUTH, RANGE 31 EAST, N.M.P.M. BEARS N79°08'47"E, A DISTANCE OF 885.22 FEET;

SAID STRIP OF LAND BEING 1260.25 FEET OR 76.38 RODS IN LENGTH, CONTAINING 0.868 ACRES MORE OR LESS AND BEING ALLOCATED BY FORTIES AS FOLLOWS:

NW/4 NE/4	809.74 L.F.	49.07 RODS	0.558 ACRES
NE/4 NE/4	450.51 L.F.	27.30 RODS	0.310 ACRES

SURVEYOR CERTIFICATE

I, FILIMON F. JARAMILLO, A NEW MEXICO PROFESSIONAL SURVEYOR NO. 12797, HEREBY CERTIFY THAT I HAVE CONDUCTED AND AM RESPONSIBLE FOR THIS SURVEY, THAT THIS SURVEY IS TRUE AND CORRECT TO THE BEST OF MY KNOWLEDGE AND BELIEF, AND THAT THIS SURVEY AND PLAN MEET THE MINIMUM STANDARDS FOR LAND SURVEYING IN THE STATE OF NEW MEXICO.

IN WITNESS WHEREOF, THIS CERTIFICATE IS EXECUTED AT CARLSBAD, NEW MEXICO, THIS _____ DAY OF JANUARY 2011

GENERAL NOTES

1.) THE INTENT OF THIS ROUTE SURVEY IS TO ACQUIRE AN ACCESS EASEMENT ACROSS BLM LAND.

2.) BASIS OF BEARING IS NEW MEXICO STATE PLANE EAST ZONE

SURVEY NO. 229 - ACCESS

MADRON SURVEYING, INC. CARLSBAD, NEW MEXICO

FILIMON F. JARAMILLO, PLS 12797

301 SOUTH CANAL
(575) 887-5830

MADRON SURVEYING, INC.
301 SOUTH CANAL
CARLSBAD, NEW MEXICO 88220
Phone (505) 887-5830

Holes

27

34

3470

3436

3450

3

CDU #114H

CDU #150

N87°30'42"E
315.92 FT

S80°00'00"E
944.33 FT

STA 0+00 B.O.R. AT P.O.
N=429856.33
E=717482.92

STA 3+15.92 PI

3487

STA 12+80.25 E.O.R. AT P.O.
N=429870.24
E=718742.87

North Arrow

MADRON SURVEYING, INC. 301 SOUTH CANAL CARLSBAD, NEW MEXICO
(575) 887-5830

301 SOUTH CANAL
(575) 887-5830

DEVON ENERGY PRODUCTION COMPANY, L.P.
 CENTERLINE SURVEY OF AN ACCESS EASEMENT CROSSING
 SECTION 34, TOWNSHIP 24 SOUTH, RANGE 31 EAST, N.M.P.M.
 EDDY COUNTY, STATE OF NEW MEXICO
 DECEMBER 2010

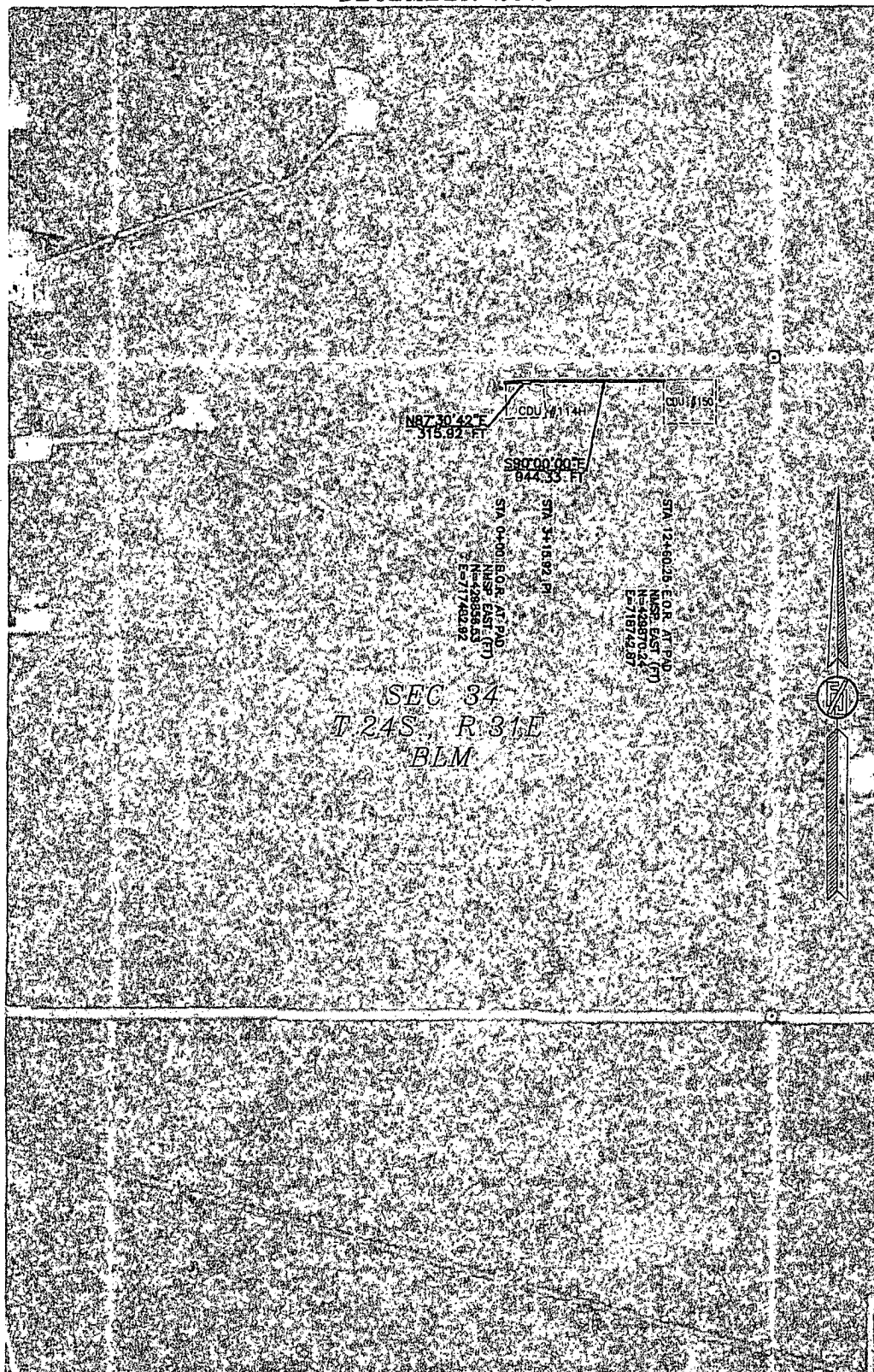

SURVEY NO. 229 - AERIAL

MADRON SURVEYING, INC. 301 SOUTH CANAL CARLSBAD, NEW MEXICO
 (575) 887-5830