

UNITED STATES
DEPARTMENT OF THE INTERIOR
BUREAU OF LAND MANAGEMENTFORM APPROVED
OMB No. 1004-0137
Expires: July 31, 2010**SUNDRY NOTICES AND REPORTS ON WELLS**
Do not use this form for proposals to drill or to re-enter an abandoned well. Use Form 3160-3 (APD) for such proposals.

5. Lease Serial No.

6. If Indian, Allottee or Tribe Name

SUBMIT IN TRIPLICATE – Other instructions on page 2.

1. Type of Well

☒ Oil Well ☐ Gas Well ☐ Other

2. Name of Operator

BOPCO, L.P.

3a. Address

P O Box 2760 Midland Tx 79702

3b. Phone No. (include area code)

(432)683-2277

4. Location of Well (Footage, Sec., T., R., M., or Survey Description)
Sec 5 & 6; T24S; R30E

7. If Unit of CA/Agreement, Name and/or No.

8. Well Name and No.

Poker Lake Unit Delaware C Battery

9. API Well No.

10. Field and Pool or Exploratory Area

11. Country or Parish, State

Eddy

12. CHECK THE APPROPRIATE BOX(ES) TO INDICATE NATURE OF NOTICE, REPORT OR OTHER DATA

TYPE OF SUBMISSION

TYPE OF ACTION

☒ Notice of Intent☐ Subsequent Report☐ Final Abandonment Notice☐ Acidize☐ Alter Casing☐ Casing Repair☐ Change Plans☐ Convert to Injection☐ Deepen☐ Fracture Treat☒ New Construction☐ Plug and Abandon☐ Plug Back☐ Production (Start/Resume)☐ Reclamation☐ Recomplete☐ Temporarily Abandon☐ Water Disposal☐ Water Shut-Off☐ Well Integrity☒ Other Lines for

Poker Lake Unit

Water Flood

13. Describe Proposed or Completed Operation: Clearly state all pertinent details, including estimated starting date of any proposed work and approximate duration thereof. If the proposal is to deepen directionally or recomple horizontally, give subsurface locations and measured and true vertical depths of all pertinent markers and zones. Attach the Bond under which the work will be performed or provide the Bond No. on file with BLM/BIA. Required subsequent reports must be filed within 30 days following completion of the involved operations. If the operation results in a multiple completion or recomple in a new interval, a Form 3160-4 must be filed once testing has been completed. Final Abandonment Notices must be filed only after all requirements, including reclamation, have been completed and the operator has determined that the site is ready for final inspection.)

BOPCO, L.P. respectfully requests permission to install water lines for the Poker Lake Unit Waterflood project consisting of Poker Lake Unit wells 150, 151, 162 and 166.

Water line will begin at the Poker Lake Delaware C battery located at PLU #153 located in Sec. 6, T24S, R30E and will end in Section 5, T24S, R30E at Poker Lake Unit well #166. BOPCO will be laying a 3", high pressure fiber glass, buried line at approximately 1200# pressure. The injection lines will follow Waterflood wells 150, 151, 162 and 166. These injection lines will replace existing flowline that are currently n service. The flow lines will be removed. Lines are located on Federal land that has been previously arch cleared and will follow within 30' of the center line of all lease roads. The line will consist of approximately 11,025' in total length or approximately 2 miles.

Accepted for record

NMOCD DJ

3-9-11

RECEIVED

MAR 08 2011

NMOCD ARTESIA

#150 30-015-31538

#151 30 015-31595

#162 30-015-35522

#166 30-015-31695

14. I hereby certify that the foregoing is true and correct. Name (Printed/Typed)

Sandra J. Belt ext. 149

Title Sr. Regulatory Clerk

Signature

Sandra J. Belt

Date 02/08/2011

THIS SPACE FOR FEDERAL OR STATE OFFICE USE

Approved by

/s/ Don Peterson

Title

Date

MAR 3 2011

Conditions of approval, if any, are attached. Approval of this notice does not warrant or certify that the applicant holds legal or equitable title to those rights in the subject lease which would entitle the applicant to conduct operations thereon.

Office

CARLSBAD FIELD OFFICE

Title 18 U.S.C. Section 1001 and Title 43 U.S.C. Section 1212, make it a crime for any person knowingly and willfully to make to any department or agency of the United States any false, fictitious or fraudulent statements or representations as to any matter within its jurisdiction.

(Instructions on page 2)

SECTIONS 5&6, TOWNSHIP 24 SOUTH, RANGE 30 EAST, N.M.P.M.,
EDDY COUNTY, NEW MEXICO.

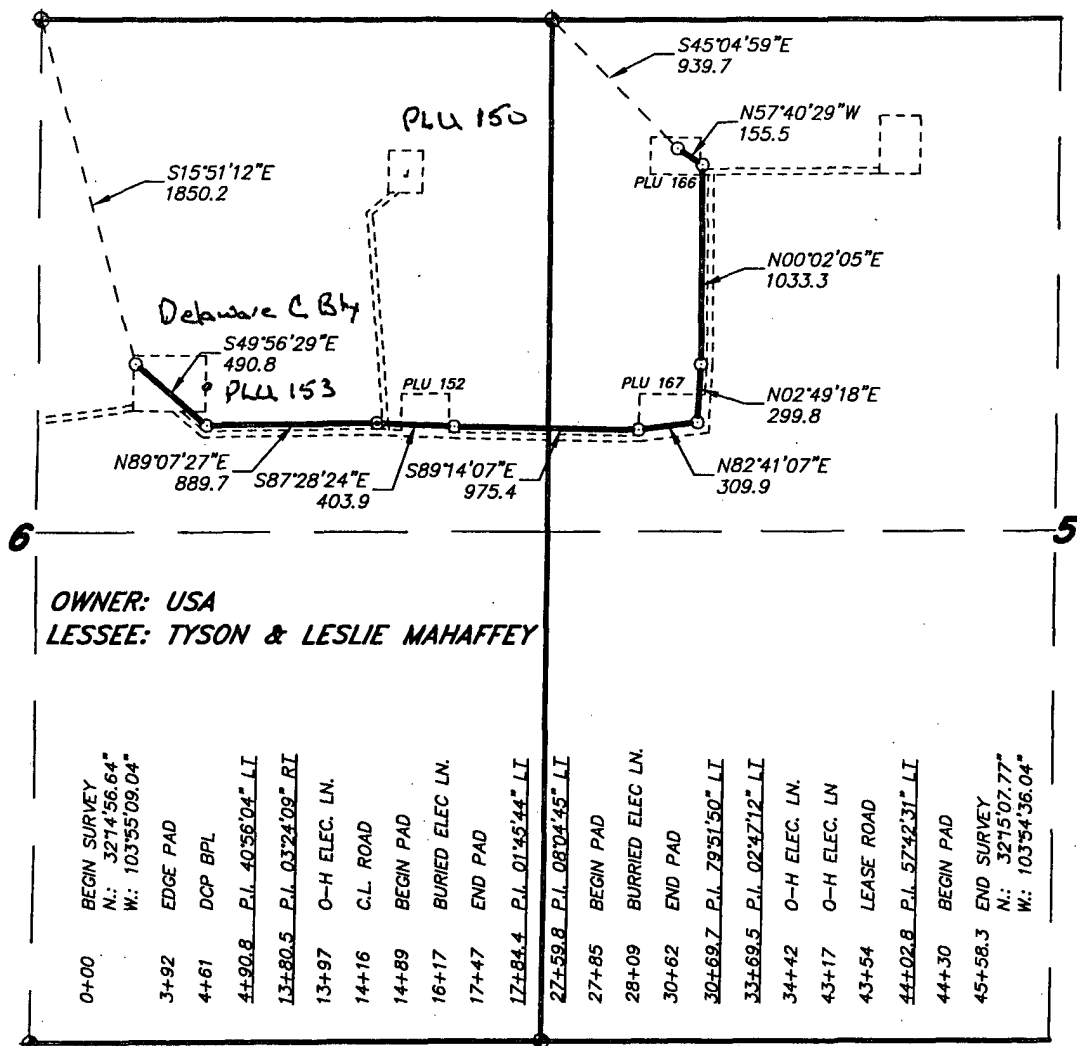

OWNER: USA
LESSEE: TYSON & LESLIE MAHAFFEY

0+00	BEGIN SURVEY	N.: 32°14'56.64"	W.: 103°55'09.04"
3+92	EDGE PAD		
4+61	DCP BPL		
4+90.8	P.L. 40°36'04" LT		
13+80.5	P.L. 03°24'09" RT		
13+97	O-H ELEC. LN.		
14+16	C.L. ROAD		
14+89	BEGIN PAD		
16+17	BURIED ELEC. LN.		
17+47	END PAD		
17+84.4	P.L. 01°45'44" LT		
27+59.8	P.L. 08°04'45" LT		
27+85	BEGIN PAD		
28+09	BURIED ELEC. LN.		
30+62	END PAD		
30+69.7	P.L. 79°51'50" LT		
33+69.5	P.L. 02°47'12" LT		
34+42	O-H ELEC. LN.		
43+17	O-H ELEC. LN.		
43+54	LEASE ROAD		
44+02.8	P.L. 57°42'31" LT		
44+30	BEGIN PAD		
45+58.3	END SURVEY	N.: 32°15'07.77"	W.: 103°54'36.04"

LEGAL DESCRIPTION

A STRIP OF LAND 30.0 FEET WIDE, LOCATED IN SECTIONS 5&6, TOWNSHIP 24 SOUTH, RANGE 30 EAST, N.M.P.M., EDDY COUNTY, NEW MEXICO AND BEING 15.0 FEET LEFT AND RIGHT OF THE ABOVE PLATTED CENTERLINE SURVEY.

SECTION 5 = 2275.7 FEET = 137.92 RODS = 0.43 MILES = 1.57 ACRES
SECTION 6 = 2282.6 FEET = 138.34 RODS = 0.43 MILES = 1.57 ACRES
TOTAL = 4558.3 FEET = 276.26 RODS = 0.86 MILES = 3.14 ACRES

I HEREBY CERTIFY THAT THIS PLAT WAS PREPARED FROM FIELD NOTES OF AN ACTUAL SURVEY AND MEETS OR EXCEEDS THE REQUIREMENTS FOR LAND SURVEYS AS SPECIFIED BY THIS STATE.

GARY L. [Signature]
P.L.S.

No. 7977
No. 5074

BASIN SURVEYS P.O. BOX 1786 - HOBBS, NEW MEXICO

W.O. Number: 23677

Drawn By: J. M. SMALL

Date: 02-03-2011

Disk: JMS 23677

1000 0 1000 2000 FEET

BOPCO, L.P.

REF: PROPOSED INJECTION PIPELINE

A PIPELINE CROSSING USA LAND IN
SECTIONS 5&6, TOWNSHIP 24 SOUTH, RANGE 30 EAST,
N.M.P.M., EDDY COUNTY, NEW MEXICO.

Survey Date: 11-02-2010

Sheet 1 of 1 Sheets



PROPOSED INJECTION LINE

Sections 5&6, Township 24 South, Range 30 East,
N.M.P.M., Eddy County, New Mexico.

basin
surveys

focused on excellence
in the oilfield

P.O. Box 1786
1120 N. West County Rd.
Hobbs, New Mexico 88241
(575) 393-7316 - Office
(575) 392-2206 - Fax
basinsurveys.com

W.O. Number: JMS 23677

Survey Date: 11-02-2010

Scale: 1" = 2000'

Date: 02-03-2011



BOPCO, L.P.

SECTION 6, TOWNSHIP 24 SOUTH, RANGE 30 EAST, N.M.P.M.,
EDDY COUNTY, NEW MEXICO.

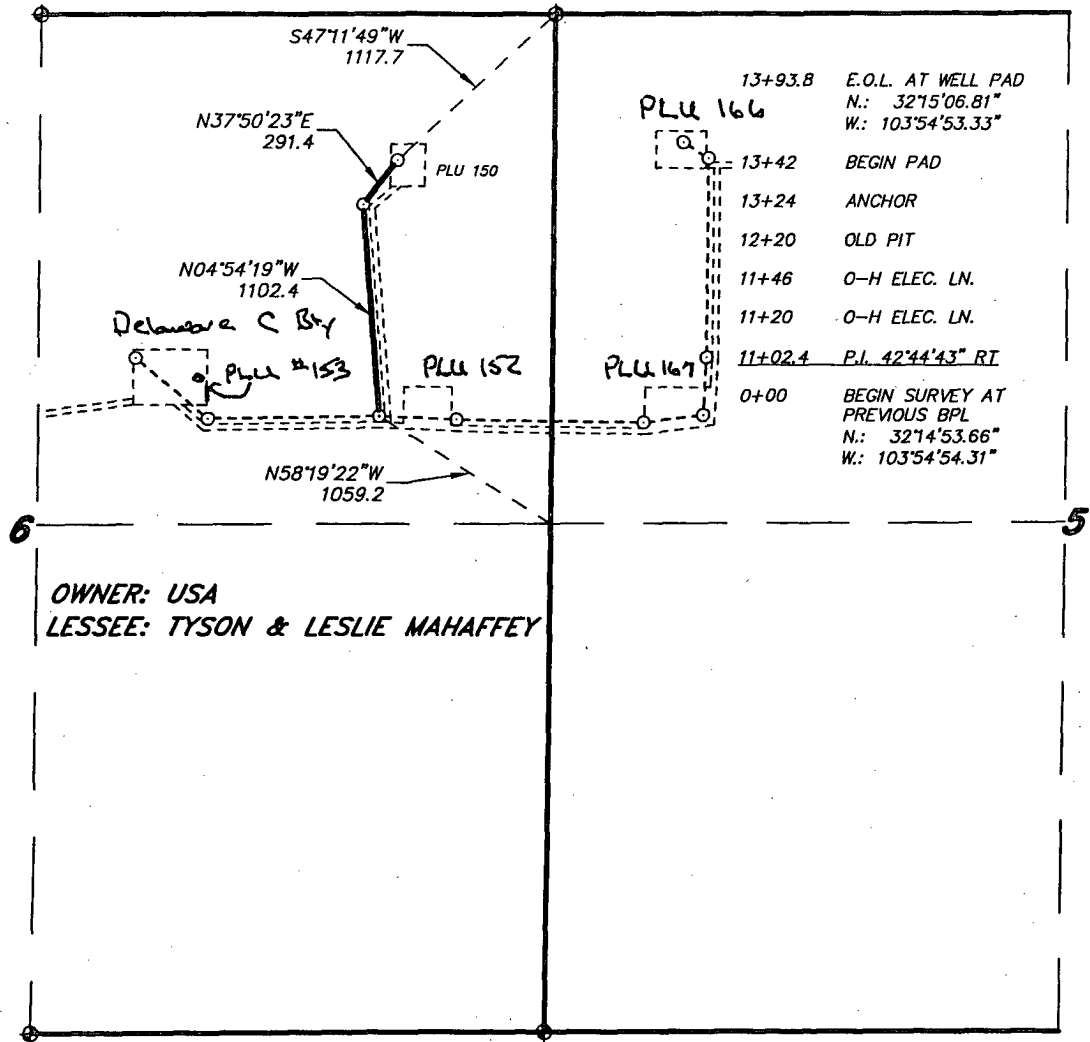

OWNER: USA
LESSEE: TYSON & LESLIE MAHAFFEY

LEGAL DESCRIPTION

A STRIP OF LAND 30.0 FEET WIDE, LOCATED IN SECTION 6, TOWNSHIP 24 SOUTH, RANGE 30 EAST, N.M.P.M., EDDY COUNTY, NEW MEXICO AND BEING 15.0 FEET LEFT AND RIGHT OF THE ABOVE PLATTED CENTERLINE SURVEY.

SECTION 6 = 1393.8 FEET = 84.47 RODS = 0.26 MILES = 0.96 ACRES

I HEREBY CERTIFY THAT THIS PLAT WAS PREPARED FROM FIELD NOTES OF AN ACTUAL SURVEY AND MEETS OR EXCEEDS ALL REQUIREMENTS FOR LAND SURVEYS AS SPECIFIED BY THIS STATE.

1000 0 1000 2000 FEET

GARY L. [Signature]
P.L.S. No. 7977
No. 5074

BOPCO, L.P.

REF: PROPOSED INJECTION PIPELINE

A PIPELINE CROSSING USA LAND IN
SECTION 6, TOWNSHIP 24 SOUTH, RANGE 30 EAST,
N.M.P.M., EDDY COUNTY, NEW MEXICO.

BASIN SURVEYS P.O. BOX 1786-HOBBS, NEW MEXICO

W.O. Number: 23678 Drawn By: J. M. SMALL

Date: 02-03-2011

Disk: JMS 23678

Survey Date: 11-02-2010

Sheet 1 of 1 Sheets



PROPOSED INJECTION LINE
 Section 6, Township 24 South, Range 30 East,
 N.M.P.M., Eddy County, New Mexico.

basin
surveys
 focused on excellence
 in the oilfield

P.O. Box 1786
 1120 N. West County Rd.
 Hobbs, New Mexico 88241
 (575) 393-7316 - Office
 (575) 392-2206 - Fax
 basinsurveys.com

W.O. Number: JMS 23678

Survey Date: 11-02-2010

Scale: 1" = 2000'

Date: 02-03-2011



BOPCO, L.P.

SECTION 6, TOWNSHIP 24 SOUTH, RANGE 30 EAST, N.M.P.M.,
EDDY COUNTY, NEW MEXICO.

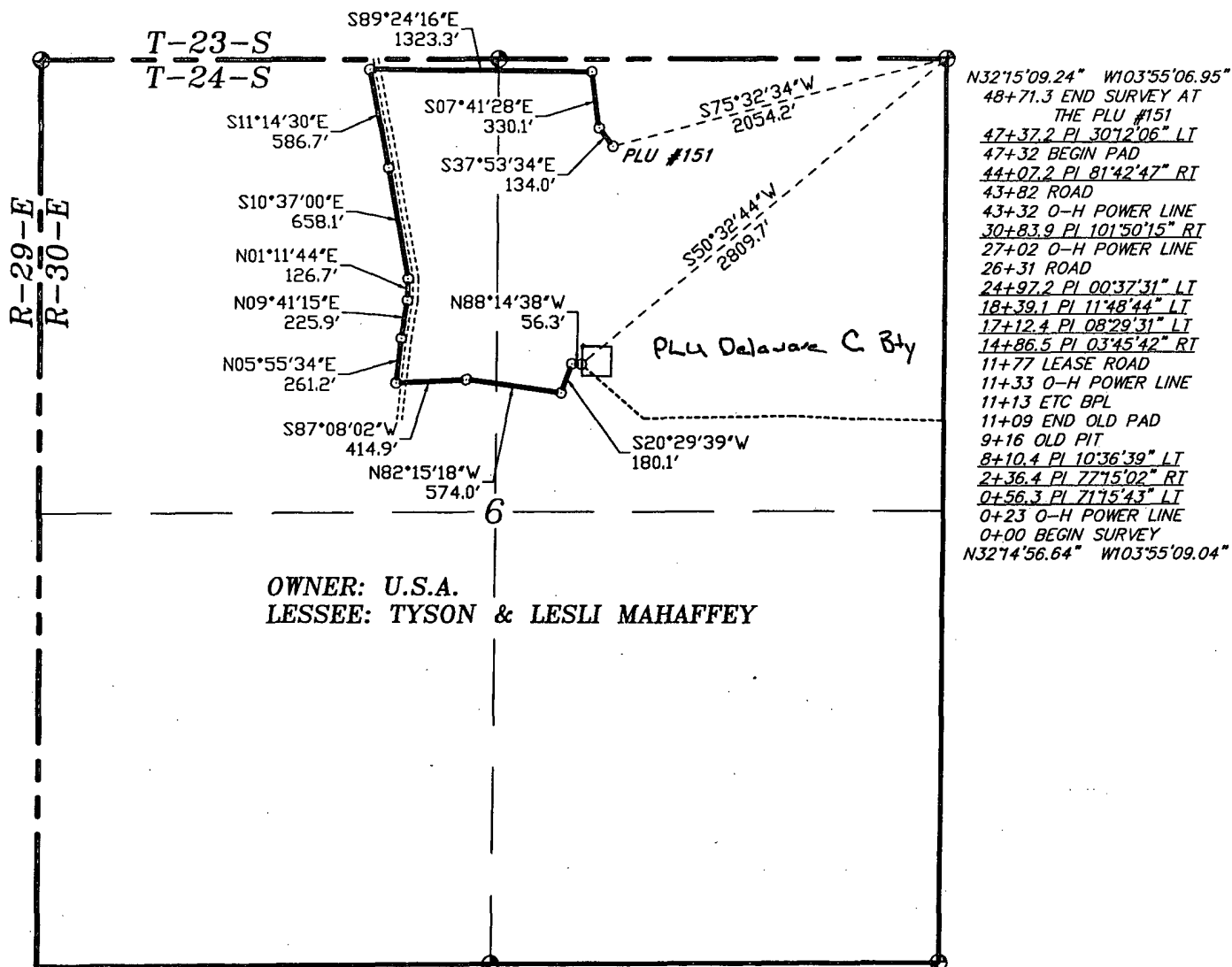

I HEREBY CERTIFY THAT THIS PLAT WAS PREPARED FROM FIELD NOTES OF AN ACTUAL SURVEY AND MEETS OR EXCEEDS ALL REQUIREMENTS FOR LAND SURVEYS AS SPECIFIED BY THIS STATE.

GARY L. JONES, N.M. LAND SURVEYOR, P.L.S.

No. 7977
No. 5074

BASIN SURVEYS P.O. BOX 1786 - HOBBS, NEW MEXICO

W.O. Number: 23679 Drawn By: K. GOAD

Date: 02-03-2011 Disk: KJG - 23679P.DWG

1000 0 1000 2000 FEET

BOPCO, L.P.

REF: INJECTION LINE TO THE PLU #151

A PIPELINE CROSSING USA LAND IN
SECTION 6, TOWNSHIP 24 SOUTH, RANGE 30 EAST,
N.M.P.M., EDDY COUNTY, NEW MEXICO.

Survey Date: 11-02-2010 Sheet 1 of 1 Sheets

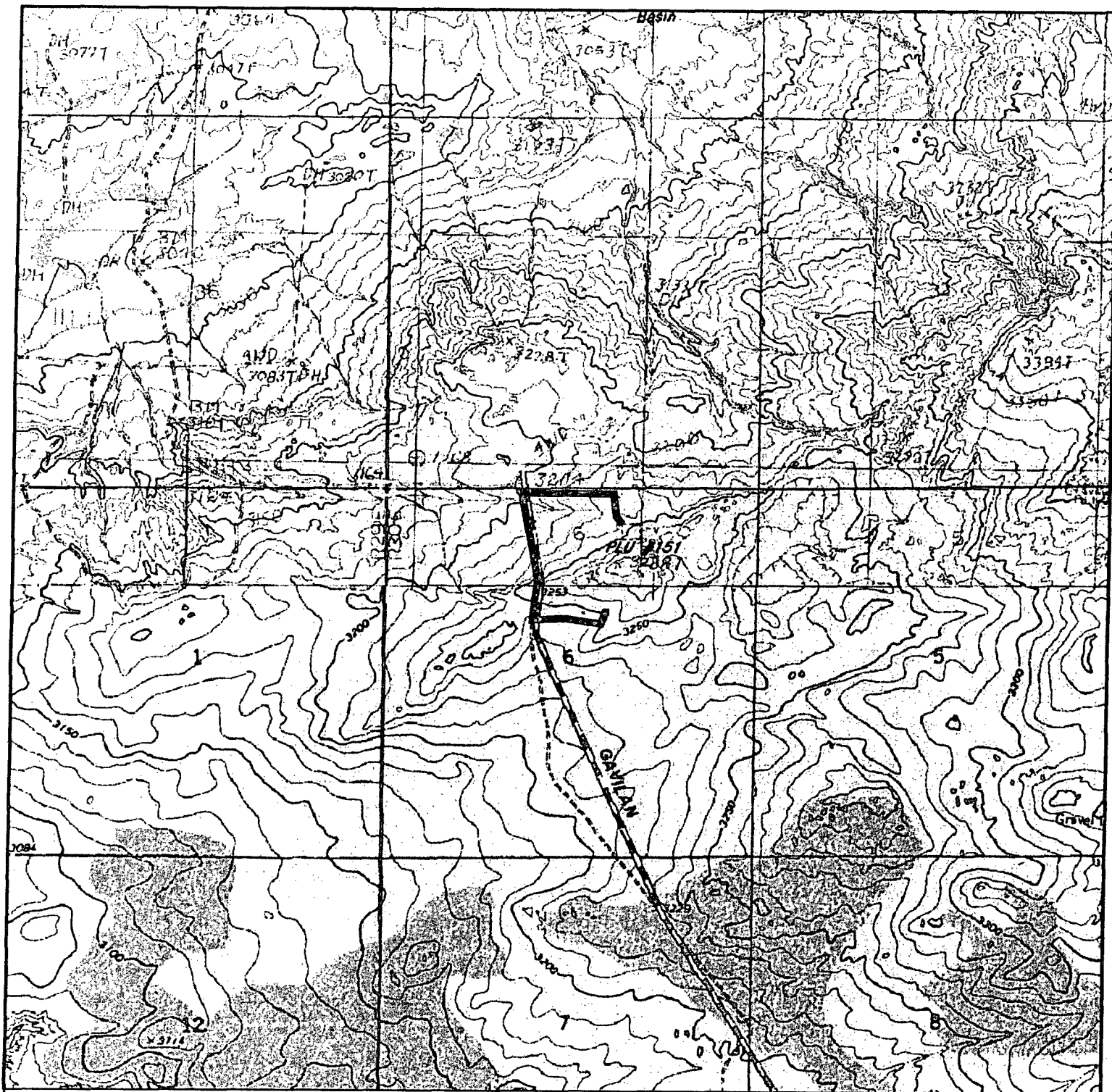

PROPOSED INJECTION LINE TO THE PLU #151
Sections 6, Township 24 South, Range 30 East,
N.M.P.M., Eddy County, New Mexico.

basin
surveys
 focused on excellence
 in the oilfield

P.O. Box 1786
 1120 N. West County Rd.
 Hobbs, New Mexico 88241
 (575) 393-7316 - Office
 (575) 392-2206 - Fax
 basinsurveys.com

W.O. Number: KJG - 23679

Survey Date: 11-02-2010

Scale: 1" = 2000'

Date: 02-03-2011



BOPCO, L.P.

SECTION 6, TOWNSHIP 24 SOUTH, RANGE 30 EAST, N.M.P.M.,
EDDY COUNTY, NEW MEXICO.

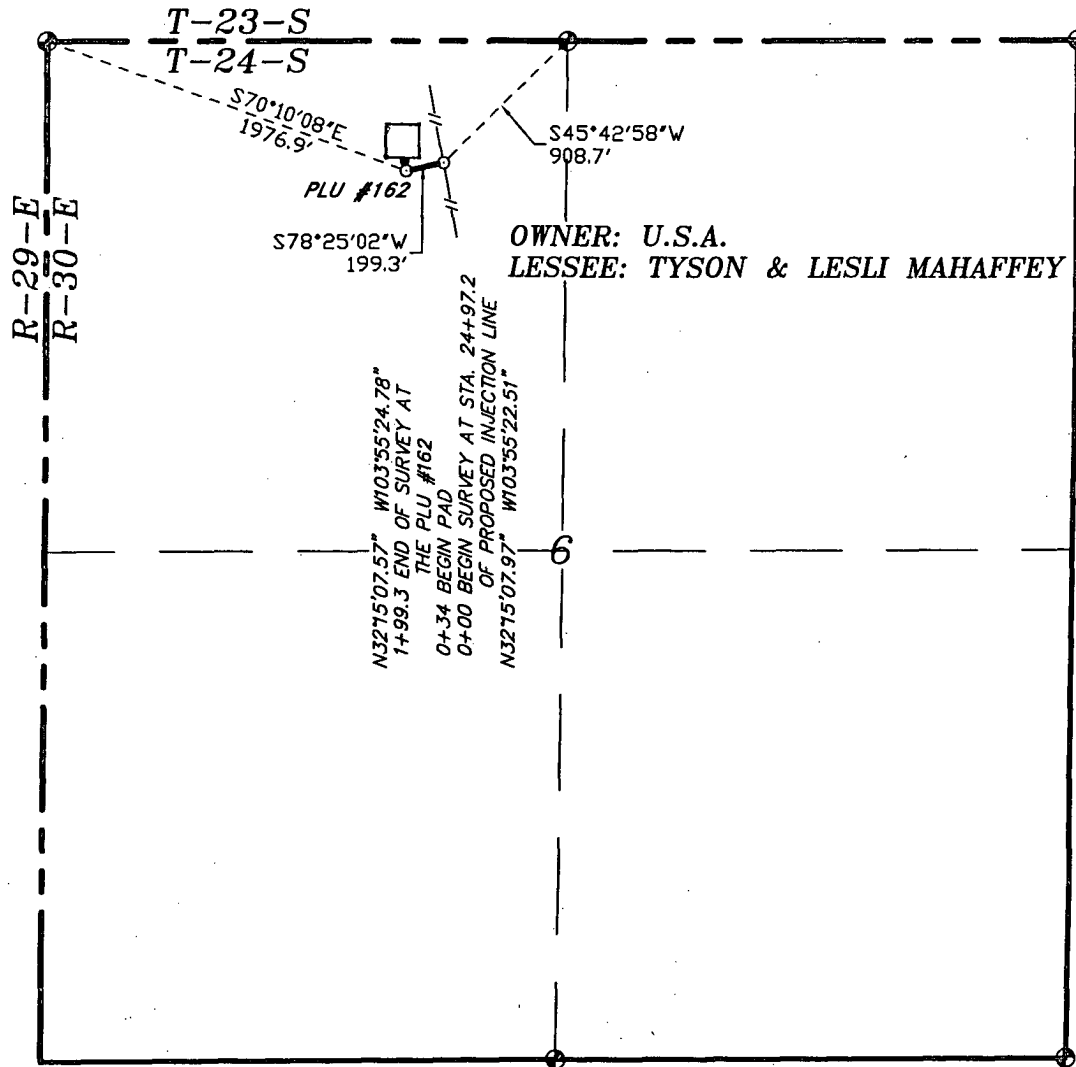

LEGAL DESCRIPTION

A STRIP OF LAND 30.0 FEET WIDE, LOCATED IN SECTION 6, TOWNSHIP 24 SOUTH, RANGE 30 EAST, N.M.P.M., EDDY COUNTY, NEW MEXICO AND BEING 15.0 FEET LEFT AND RIGHT OF THE ABOVE PLATTED CENTERLINE SURVEY.

199.3 FEET = 0.04 MILES = 12.08 RODS = 0.14 ACRES

I HEREBY CERTIFY THAT THIS PLAT WAS PREPARED FROM FIELD NOTES OF AN ACTUAL SURVEY AND MEETS OR EXCEEDS ALL REQUIREMENTS FOR LAND SURVEYS AS SPECIFIED BY THIS STATE.



GARY L. JENKINS N.Y. P.L.S.

No. 7977
No. 5074

BASIN SURVEYS P.O. BOX 1786—HOBBS, NEW MEXICO

W.O. Number: 23680

Drawn By: K. GOAD

Date: 02-03-2011

Disk: KJG - 23680P.DWG

Survey Date: 11-02-2010

Sheet 1 of 1 Sheets

1000 0 1000 2000 FEET

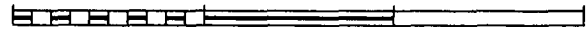

BOPCO, L.P.

REF: PROPOSED PIPELINE TO THE PLU #162

A PIPELINE CROSSING USA LAND IN
SECTION 6, TOWNSHIP 24 SOUTH, RANGE 30 EAST,
N.M.P.M., EDDY COUNTY, NEW MEXICO.

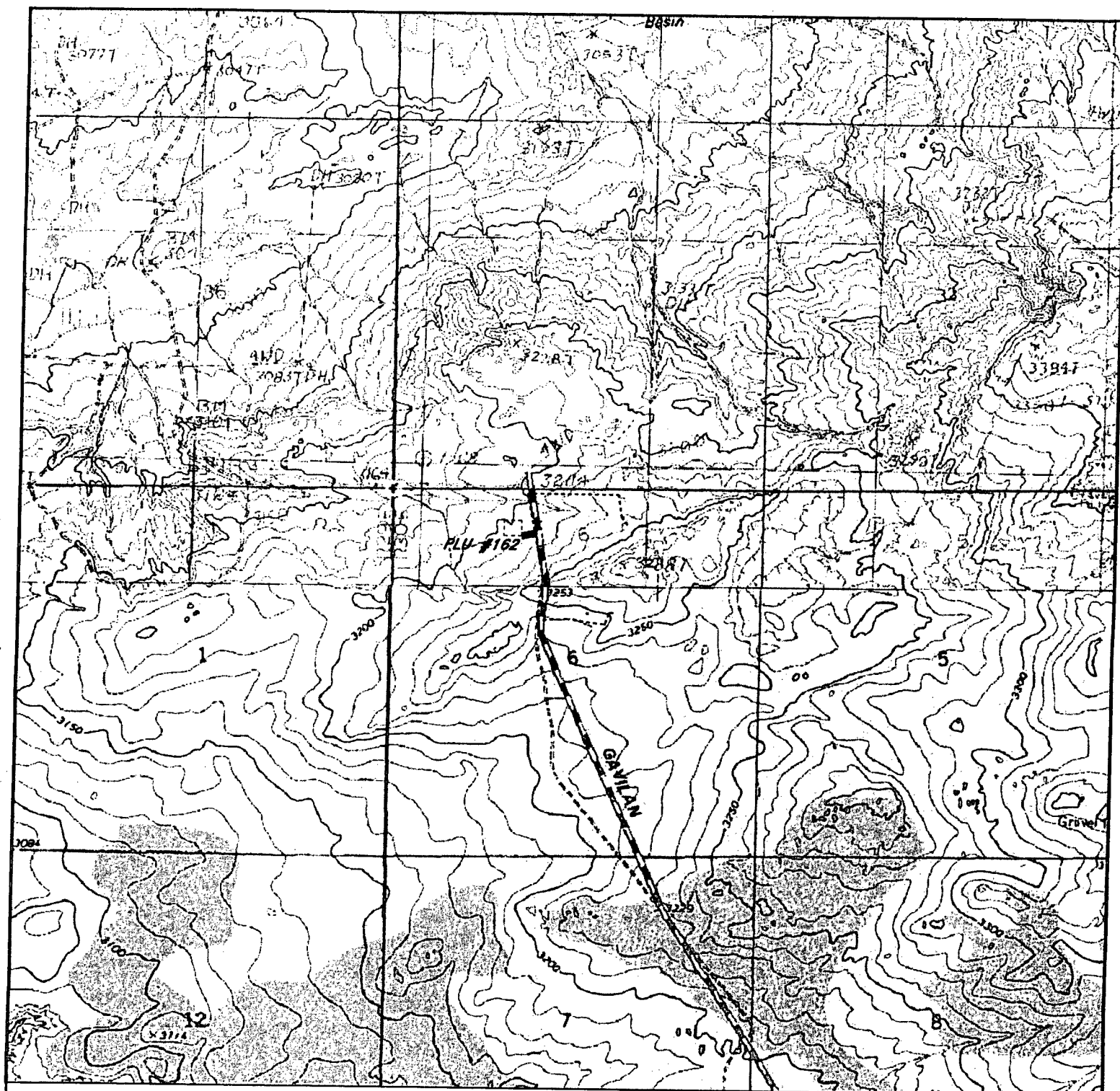

PROPOSED PIPELINE TO THE PLU #162
Sections 6, Township 24 South, Range 30 East,
N.M.P.M., Eddy County, New Mexico.

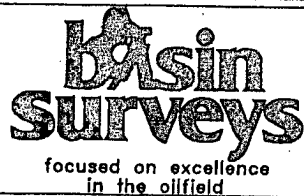

P.O. Box 1786
 1120 N. West County Rd.
 Hobbs, New Mexico 88241
 (575) 393-7316 - Office
 (575) 392-2206 - Fax
 basinsurveys.com

W.O. Number: KJG - 23680

Survey Date: 11-02-2010

Scale: 1" = 2000'

Date: 02-03-2011



BOPCO, L.P.

BOPCO, L. P.

Poker Lake Unit #153 Delaware C Battery Buried Waterflood Pipeline

BURIED PIPELINE STIPULATIONS

A copy of the APD and attachments, including stipulations, survey plat and/or map, will be on location during construction. BLM personnel may request to you a copy of your permit during construction to ensure compliance with all stipulations.

Holder agrees to comply with the following stipulations to the satisfaction of the Authorized Officer:

1. The Holder shall indemnify the United States against any liability for damage to life or property arising from the occupancy or use of public lands under this grant.
2. The Holder shall comply with all applicable Federal laws and regulations existing or hereafter enacted or promulgated. In any event, the holder shall comply with the Toxic Substances Control Act of 1976 as amended, 15 USC 2601 et seq. (1982) with regards to any toxic substances that are used, generated by or stored on the right-of-way or on facilities authorized under this right-of-way grant. (See 40 CFR Part 702-799 and especially, provisions on polychlorinated biphenyls, 40 CFR 761.1-761.193.) Additionally, any release of toxic substances (leaks, spills, etc.) in excess of the reportable quantity established by 40 CFR Part 117 shall be reported as required by the Comprehensive Environmental Response, Compensation, and Liability Act, section 102b. A copy of any report required or requested by any Federal agency or State government as a result of a reportable release or spill of any toxic substances shall be furnished to the authorized officer concurrent with the filing of the reports to the involved Federal agency or State government.
3. The holder agrees to indemnify the United States against any liability arising from the release of any hazardous substance or hazardous waste (as these terms are defined in the Comprehensive Environmental Response, Compensation and Liability Act of 1980, 42 U.S.C. 9601, et seq. or the Resource Conservation and Recovery Act, 42 U.S.C. 6901, et seq.) on the Right-of-Way (unless the release or threatened release is wholly unrelated to the Right-of-Way holder's activity on the Right-of-Way), or resulting from the activity of the Right-of-Way holder on the Right-of-Way. This agreement applies without regard to whether a release is caused by the holder, its agent, or unrelated third parties.
4. If, during any phase of the construction, operation, maintenance, or termination of the pipeline, any oil or other pollutant should be discharged from the pipeline system, impacting Federal lands, the control and total removal, disposal, and cleaning up of such oil or other pollutant, wherever found, shall be the responsibility of holder, regardless of fault. Upon failure of holder to control, dispose of, or clean up such discharge on or affecting Federal lands, or to repair all damages resulting therefrom, on the Federal lands, the Authorized Officer may take such measures as he deems necessary to control and clean up the discharge and restore the area, including where appropriate, the aquatic environment and fish and wildlife habitats, at the full expense of the holder. Such action by the Authorized Officer shall not relieve holder of any responsibility as provided herein.

5. All construction and maintenance activity will be confined to the authorized right-of-way.
 - a. Temporary use of a 25' ROW is authorized. This includes truck travel along corridor and movement of other wheeled vehicles in the work area.
6. The pipeline will be buried with a minimum cover of **36** inches between the top of the pipe and ground level.
7. Blading of all vegetation will be allowed: maximum width of these operations will not exceed **10** feet. Blading is defined as the complete removal of brush and ground vegetation.

Clearing is allowed, maximum width of these operations, (includes bladed width in total allowance) will not exceed **20** feet. Clearing defined as the removal of brush while leaving ground vegetation (grasses, weeds, etc.) intact. Clearing is best accomplished by holding the blade 4 to 6 inches above the ground surface.

Maximum **combined** width of blading and clearing operations will not exceed **20** feet.

8. The holder shall minimize disturbance to existing fences and other improvements on public lands. The holder is required to promptly repair improvements to at least their former state. Functional use of these improvements will be maintained at all times. The holder will contact the owner of any improvements prior to disturbing them. When necessary to pass through a fence line, the fence shall be braced on both sides of the passageway prior to cutting of the fence. No permanent gates will be allowed unless approved by the Authorized Officer.

9. Vegetation, soil, and rocks left as a result of construction or maintenance activity will be randomly scattered on this right-of-way and will not be left in row, piles, or berms, unless otherwise approved by the Authorized Officer. A berm will be left over the ditch line to allow for settling back to grade.

10. In those areas where erosion control structures are required to stabilize soil conditions, the holder will install such structures as are suitable for the specific soil conditions being encountered and which are in accordance with sound resource management practices.

11. The holder will reseed. Seeding will be done according to the attached seeding requirements, using the following seed mix:

Lesser Prairie-Chicken Seed Mix

12. All above-ground structures not subject to safety requirements shall be painted by the holder to blend with the natural color of the landscape. The paint used shall be color which simulates "Standard Environmental Colors" – **Shale Green**, Munsell Soil Color No. 5Y 4/2.

13. The pipeline will be identified by signs at the point of origin and completion of the right-of-way and at all road crossings. At a minimum, signs will state the holder's name, BLM serial number, and the product being transported. All signs and information thereon will be posted in a permanent, conspicuous manner, and will be maintained in a legible condition for the life of the pipeline.

14. The holder shall not use the pipeline route as a road for purposes other than routine maintenance as determined necessary by the Authorized Officer in consultation with the holder. The holder will take whatever steps are necessary to ensure that the pipeline route is not used as a roadway.

15. Any cultural and/or paleontological resources (historic or prehistoric site or object) discovered by the holder, or any person working on his behalf, on public or Federal land shall be immediately reported to the Authorized Officer. Holder shall suspend all operations in the immediate area of such discovery until written authorization to proceed is issued by the Authorized Officer. An evaluation of the discovery will be made by the Authorized Officer to determine appropriate actions to prevent the loss of significant cultural or scientific values. The holder will be responsible for the cost of evaluation and any decision as to proper mitigation measures will be made by the Authorized Officer after consulting with the holder.

Your 25' right-of-way Explained:

