

Submit 1 Copy To Appropriate District Office
District I
1625 N. French Dr., Hobbs, NM 88240
District II
1301 W. Grand Ave., Artesia, NM 88210
District III
1000 Rio Brazos Rd., Aztec, NM 87410
District IV
1220 S. St. Francis Dr., Santa Fe, NM 87505

State of New Mexico
Energy, Minerals and Natural Resources

Form C-103
October 13, 2009

OIL CONSERVATION DIVISION
1220 South St. Francis Dr.
Santa Fe, NM 87505

WELL API NO. 30-005-61239
5. Indicate Type of Lease STATE <input checked="" type="checkbox"/> FEE <input type="checkbox"/>
6. State Oil & Gas Lease No. LG-2462
7. Lease Name or Unit Agreement Name Conejo RH State
8. Well Number 3
9. OGRID Number 025575
10. Pool name or Wildcat Pecos Slope Abo

SUNDRY NOTICES AND REPORTS ON WELLS (DO NOT USE THIS FORM FOR PROPOSALS TO DRILL OR TO DEEPEN OR PLUG BACK TO A DIFFERENT RESERVOIR. USE "APPLICATION FOR PERMIT" (FORM C-101) FOR SUCH PROPOSALS.)	
1. Type of Well: Oil Well <input type="checkbox"/> Gas Well <input checked="" type="checkbox"/> Other	
2. Name of Operator Yates Petroleum Corporation	
3. Address of Operator 105 South Fourth Street, Artesia, NM 88210	
4. Well Location Unit Letter <u>H</u> : <u>1980</u> feet from the <u>North</u> line and <u>660</u> feet from the <u>East</u> line Section <u>2</u> Township <u>7S</u> Range <u>25E</u> NMPM Chaves County	
11. Elevation (Show whether DR, RKB, RT, GR, etc.) 3747' GR	

12. Check Appropriate Box to Indicate Nature of Notice, Report or Other Data

NOTICE OF INTENTION TO:

- PERFORM REMEDIAL WORK ☐ PLUG AND ABANDON ☒
TEMPORARILY ABANDON ☐ CHANGE PLANS ☐
PULL OR ALTER CASING ☐ MULTIPLE COMPL ☐
DOWNHOLE COMMINGLE ☐

SUBSEQUENT REPORT OF:

- REMEDIAL WORK ☐ ALTERING CASING ☐
COMMENCE DRILLING OPERATIONS AND A ☐
CASING/CEMENT JOB ☐

OTHER: ☐ OTHER: ☐

13. Describe proposed or completed operations. (Clearly state all pertinent details, and give pertinent dates, including estimated date of starting any proposed work). SEE RULE 19.15.7.14 NMAC. For Multiple Completions: Attach wellbore diagram of proposed completion or recompletion.

- MIRU WSU. Rig up any safety equipment as needed. No casing recovery will be attempted.
- Set CIBP @ 3634' and top with 50' cement. This puts a plug over the Abo perforations and top of Abo.
- Perforate and spot a 30 sx Class "C" cement plug from 1500'-1600'. This puts a 100' plug across the top of the Glorieta, inside and outside the casing. *WOC TAG*
- Perforate and spot a 35 sx Class "C" cement plug from 875'-975'. This puts a 100' plug across the Surface Casing shoe. WOC and tag plug.
- Spot a 20 sx Class "C" cement plug from 60' up to the surface. *Perf + 5442.*
- Remove all surface equipment, weld dry hole marker & clean location as per regulations.

Spud Date:

Rig Release Date:

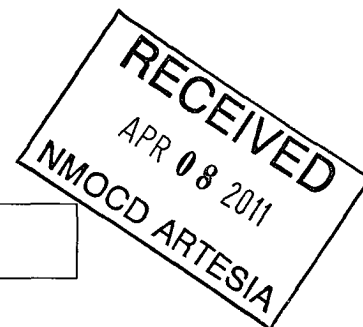

I hereby certify that the information above is true and complete to the best of my knowledge and belief.

SIGNATURE Craig Aton TITLE Regulatory Compliance Technician DATE April 7, 2011

Type or print name Craig Aton E-mail address: caton@yatespetroleum.com PHONE: 575-748-4385

For State Use Only

APPROVED BY: [Signature] TITLE Approval Granted providing work DATE 4/11/2011

Conditions of Approval (if any): is complete by 2/11/2011

WELL NAME: Conejo RH St #3 **FIELD:** Pecos Slope
LOCATION: 1980' FNL & 660' FEL of Section 2-7S-25E Chaves Co., NM
GL: 3747' GR **ZERO:** **KB:** **CASING PROGRAM**
SPUD DATE: 12/8/91 **COMPLETION DATE:** **10-3/4" 40.5# J-55** **925'**
COMMENTS: **4-1/2" 9.5# J-55** **4,225'**

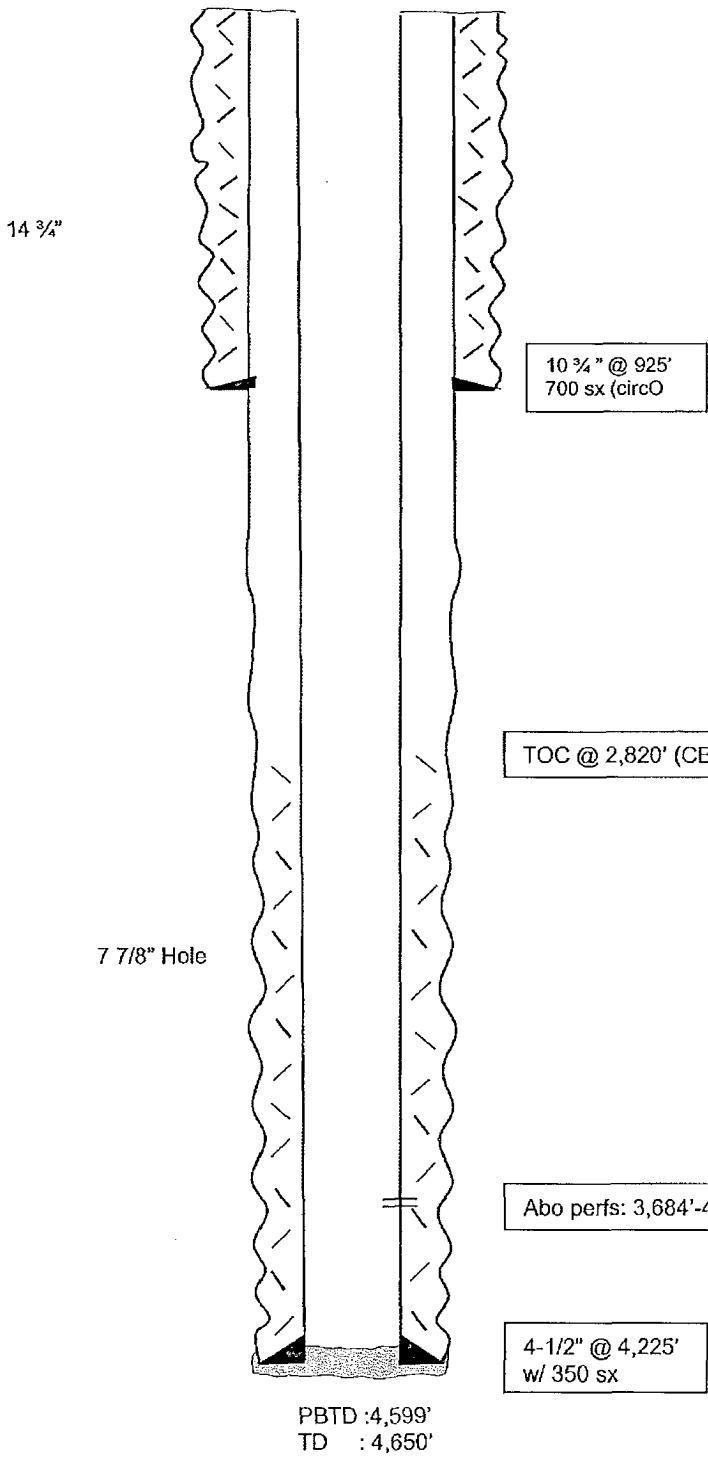

BEFORE

Formation tops:

San Andres : 478'

Glorieta : 1,550'

Abo : 3,631'

Not to Scale
 4/4/11
 MMFH

WELL NAME: Conejo RH St #3 FIELD: Pecos Slope
 LOCATION: 1980' FNL & 660' FEL of Section 2-7S-25E Chaves Co., NM
 GL: 3747' GR ZERO: _____ KB: _____
 SPUD DATE: 12/8/91 COMPLETION DATE: _____
 COMMENTS: _____

CASING PROGRAM

10-3/4" 40.5# J-55	925'
4-1/2" 9.5# J-55	4,225'

After

Formation tops:

San Andres : 478'
 Glorieta : 1,550'
 Abo : 3,631'

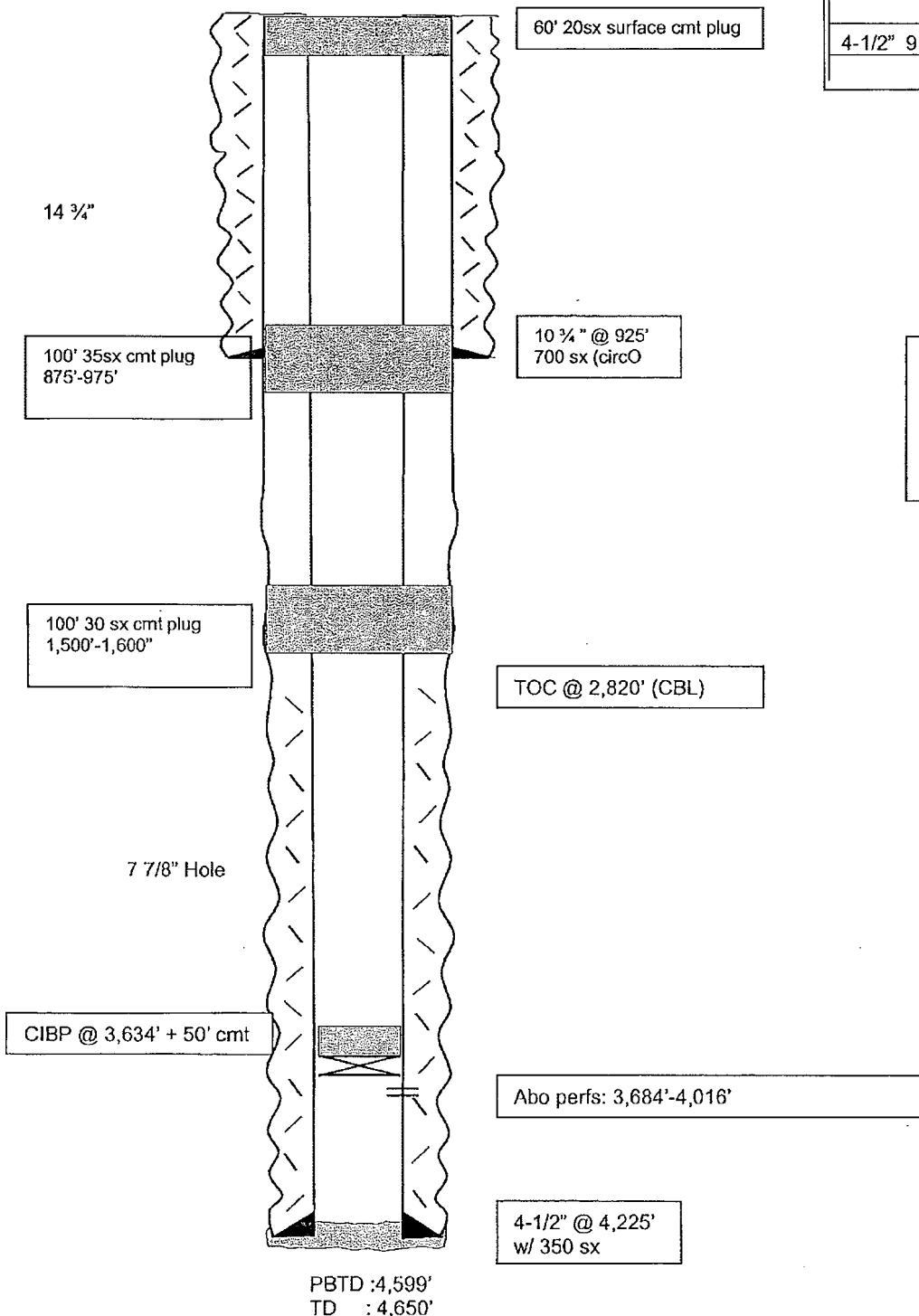

Not to Scale
 4/4/11
 MMFH