

MULTI-POINT SURFACE USE PLAN

30-015-38668

NAME OF WELL: Poker Lake Unit #347H

LEGAL DESCRIPTION - SURFACE: 540' FNL, 1440' FWL, Section 11, T25S, R30E, Eddy County, NM.
BHL: 1315' FNL, 2610' FEL, Section 3, T25S, R30E, Eddy County, New Mexico.

POINT 1: EXISTING ROADS

A) Proposed Well Site Location:

See Exhibit "A".

B) Existing Roads:

From the junction of Buck Jackson and Rock Dove Road, go north 1.1 miles to lease road. Proceed southwesterly on lease road approximately 0.8 mile to proposed lease road (See Exhibit "E").

C) Existing Road Maintenance or Improvement Plan:

See Exhibit "B" & "E"

POINT 2: NEW PLANNED ACCESS ROUTE

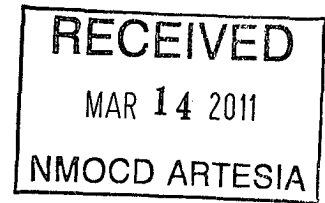

A) Route Location:

Approximately 782' of new lease road will be built. (See Exhibit "E")

B) Width

12' wide

C) Maximum Grade

Grade to match existing topography or as per BLM requirements.

D) Turnout Ditches

As required by BLM stipulations

E) Culverts, Cattle Guards, and Surfacing Equipment

If required, culverts and cattle guards will be set per BLM Specs.

POINT 3: LOCATION OF EXISTING WELLS

Exhibits "A" indicates existing wells within the surrounding area.

POINT 4: LOCATION OF EXISTING OR PROPOSED FACILITIES

Page 2

- A) Existing production facilities are located within one mile at the Poker Lake Unit #79H battery (SWSW Sec 2, T25S, R30E).

- B) New Facilities in the Event of Production:

New production facilities will be built at Poker Lake Unit #79 battery (located in SWSW quarter Sec 2, T25S, R30E). A new separator / treater will be set at the Poker Lake Unit #79 battery. A 2-7/8" flowline carrying oil, water, and gas will be laid on top of ground from Poker Lake Unit #347H to Poker Lake Unit #79 battery following existing lease roads (See Exhibit "E"). Power lines will follow the new lease road and will tie into the new power line to J. F. Harrison Federal #1 (See Exhibit "E"). J. F. Harrison power line right-of-way application was submitted on 12/30/2010.

- C) Rehabilitation of Disturbed Areas Unnecessary for Production:

Following the construction, those access areas required for continued production will be graded to provide drainage and minimize erosion. The areas unnecessary for use will be graded to blend in with the surrounding topography (see Point 10)

POINT 5: LOCATION AND TYPE OF WATER SUPPLY

- A) Location and Type of Water Supply

Fresh water will be hauled from Johnson Station 50 miles east of Carlsbad, New Mexico or other commercial facilities. Brine water will be hauled from commercial facilities.

- B) Water Transportation System

Water hauling to the location will be over the existing and proposed roads.

POINT 6: SOURCE OF CONSTRUCTION MATERIALS

- A) Materials

On-site caliche will be used. If this is not sufficient, caliche will be hauled from a BLM approved pit.

- B) Land Ownership

Federally Owned

- C) Materials Foreign to the Site

No construction materials foreign to this area are anticipated for this drill site.

- D) Access Roads

See Exhibits "B" & "E".

POINT 7: METHODS FOR HANDLING WASTE MATERIAL

Page 3

A) Cuttings

Cuttings will be contained in the roll off bins and disposed of a CRI.

B) Drilling Fluids

Drilling fluids will be contained in the steel pits, frac tanks and disposed at licensed disposal sites.

C) Produced Fluids

Water production will be contained in the steel pits.

Hydrocarbon fluid or other fluids that may be produced during testing will be retained in test tanks. Prior to cleanup operations, any hydrocarbon material in the reserve pit will be removed by skimming or burning as the situation would dictate.

D) Sewage

Current laws and regulations pertaining to the disposal of human waste will be complied with.

E) Garbage

Portable containers will be utilized for garbage disposal during the drilling of this well.

F) Cleanup of Well Site

Upon release of the drilling rig, the surface of the drilling pad will be graded to accommodate a completion rig if electric log analysis indicate potential productive zones. Reasonable cleanup will be performed prior to the final restoration of the site.

POINT 8: ANCILLARY FACILITIES

None required.

POINT 9: WELL SITE LAYOUT

A) Rig Orientation and Layout

Exhibit "D" shows the dimensions of the well pad, closed loop system, and the location of major rig components. Only minor leveling of the well site will be required. No significant cuts or fills will be necessary.

B) Locations of Access Road

See Exhibits "B" and "E".

C) Lining of the Pits

No reserve pits - closed loop system.

POINT 10: PLANS FOR RESTORATION OF THE SURFACE

Page 4

- A) Reserve Pit Cleanup - Not applicable. Closed loop drilling fluid system will be used

The pits will be fenced immediately after construction and shall be maintained until they are backfilled. Previous to backfill operations, any hydrocarbon material on the pits' surfaces shall be removed. The fluids and solids contained in the pits shall be backfilled with soil excavated from the site and soil adjacent to the reserve pits. The restored surface of the pits shall be contoured to prevent impoundment of surface water flow. Water-bars will be constructed as needed to prevent excessive erosion. Topsoil, as available, shall be placed over the restored surface in a uniform layer. The area will be seeded according to the Bureau of Land Management stipulations during the appropriate season following restoration.

- B) Restoration Plans - Production Developed

Those areas not required for production will be graded to blend with the surrounding topography. Topsoil, as available, will be placed upon those areas and seeded. The portion of the site required for production will be graded to minimize erosion and provide access during inclement conditions. Following depletion and abandonment of the site, restoration procedures will be those that follow under Item C.

- C) Restoration Plans - No Production Developed

With no production developed, the entire surface disturbed by construction of the well site will be restored. The site will be contoured to blend with the surrounding topography and provide drainage of surface water. The topsoil, as available, shall be replaced in a uniform layer and seeded according to the Bureau of Land Management's stipulations.

- D) Rehabilitation's Timetable

Upon completion of drilling operations, the initial cleanup of the site will be performed as soon as weather and site conditions allow economic execution of the work.

POINT 11: OTHER INFORMATION

- A) Terrain

Slightly rolling hills.

- B) Soil

Caliche and sand.

- C) Vegetation

Sparse, primarily grasses and mesquite with very little grass.

- D) Surface Use

Primarily grazing.

E) Surface Water

There are no ponds, lakes, streams or rivers within several miles of the wellsite.

F) Water Wells

There is one existing water well within 1-1/2 miles of proposed location. This well is located in Section 10, T25S, R30E. (See Exhibit "A")

G) Residences and Buildings

None in the immediate vicinity.

H) Historical Sites

None observed.

I) Archeological Resources

No independent archeological survey has been done. This well location is located in the area covered by Memorandum of Agreement – Permian Basin. A Payment of \$1339.00 fee for this project is included in this application. Any location or construction conflicts will be resolved before construction begins.

J) Surface Ownership

The well site is on federally owned land. There will be no new access roads required for this location.

K) Well signs will be posted at the drilling site.

L) Open Pits

No open pits will be used for drilling or production. Any open top tanks will be netted.

POINT 12: OPERATOR'S FIELD REPRESENTATIVE

(Field personnel responsible for compliance with development plan for surface use).

DRILLING

Stephen Martinez
Box 2760
Midland, Texas 79702
(432) 683-2277

PRODUCTION

Dean Clemmer
3104 East Green Street
Carlsbad, New Mexico 88220
(575) 887-7329

Carlos Cruz
Box 2760
Midland, Texas 79702
(432) 683-2277

SMM/keh

BOPCO, L. P.
6 DESTA DRIVE, SUITE 3700 (79705)
P. O. BOX 2760
MIDLAND, TEXAS 79702

(432) 683-2277

FAX (432) 687-0329

January 18, 2011

Bureau of Land Management
620 E. Greene
Carlsbad, New Mexico 88220
Attn: John Chopp

Dear Mr. Chopp,

BOPCO, L.P. respectfully requests exception to the Prairie Chicken timing restrictions for Poker Lake Unit #347H located 540' FNL, 1440' FWL, of Section 11, T25S, R30E, Eddy County, New Mexico.

Sincerely,

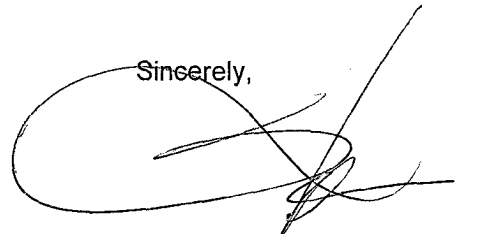
A handwritten signature in dark ink, appearing to be 'Stephen Martinez', written over a horizontal line.

Stephen Martinez
Division Drilling Superintendent

SMM/keh

BOPCO, L.P.

P. O. Box 2760
Midland, Texas 79702

432-683-2277

FAX-432-687-0329

January 18, 2011

Bureau of Land Management
Carlsbad Field Office
620 East Green Street
Carlsbad, New Mexico 88220-6292

Attn: Mr. Don Peterson – Assistant Field Manager, Minerals

RE: APPLICATION FOR PERMIT TO DRILL
POKER LAKE UNIT #347H
540' FNL, 1,440' FWL, SEC. 11, T25S, R30E, EDDY COUNTY, NM

Dear Mr. Peterson,

In reference to the above captioned well, I hereby certify that I, or persons under my direct supervision have inspected the proposed drill site and access route; that I am familiar with the conditions which currently exist; that the statements made in the attached eight point drilling plan and multi-use surface plan are, to the best of my knowledge, true and correct; and that the work associated with operations proposed herein will be performed by BOPCO, L.P. and it's contractors and subcontractors in conformity with this plan and the terms and conditions under which it is approved. This statement is subject to the provisions of 18 U.S.C. 1001 for the filing of a false statement.

If you have any questions regarding the accuracy of the plan provided herein, please do not hesitate to contact me at (432) 683-2277.

Sincerely,

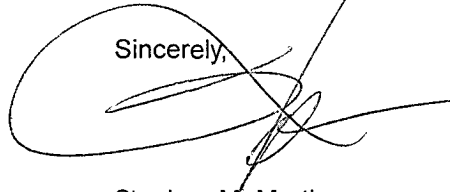
A handwritten signature in black ink, appearing to be "Stephen M. Martinez", written over a large, loopy circular flourish.

Stephen M. Martinez
Division Drilling Superintendent

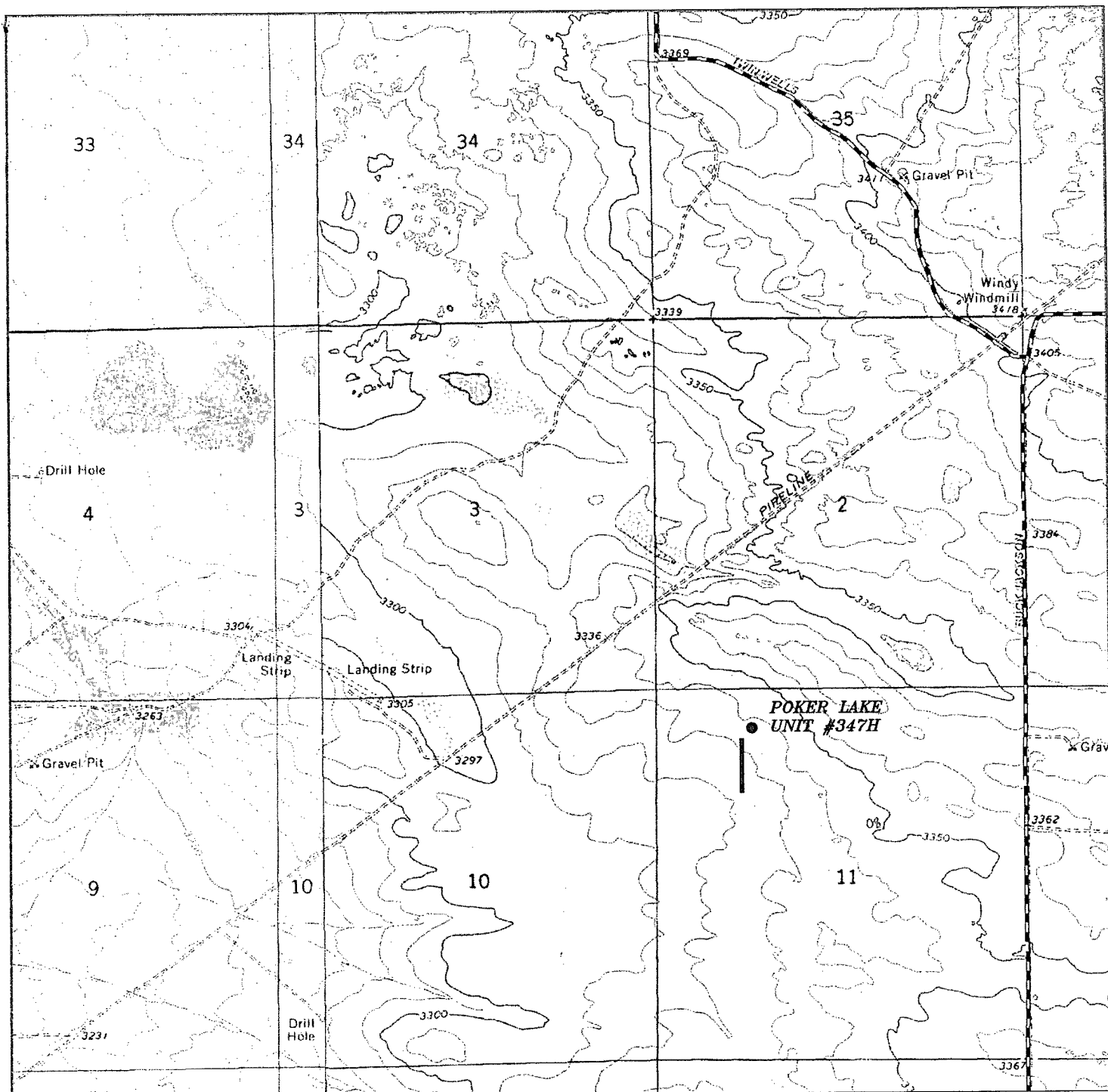

POKER LAKE UNIT #347H

Located 540' FNL and 1440' FWL
 Section 11, Township 25 South, Range 30 East,
 N.M.P.M., Eddy County, New Mexico.

basin
surveys
 focused on excellence
 in the oilfield

P.O. Box 1786
 1120 N. West County Rd.
 Hobbs, New Mexico 88241
 (575) 393-7316 -- Office
 (575) 392-2206 -- Fax
 basinsurveys.com

W.O. Number: JMS 23827

Survey Date: 12-09-2010

Scale: 1" = 2000'

Date: 12-20-2010



BOPCO, L.P.

76

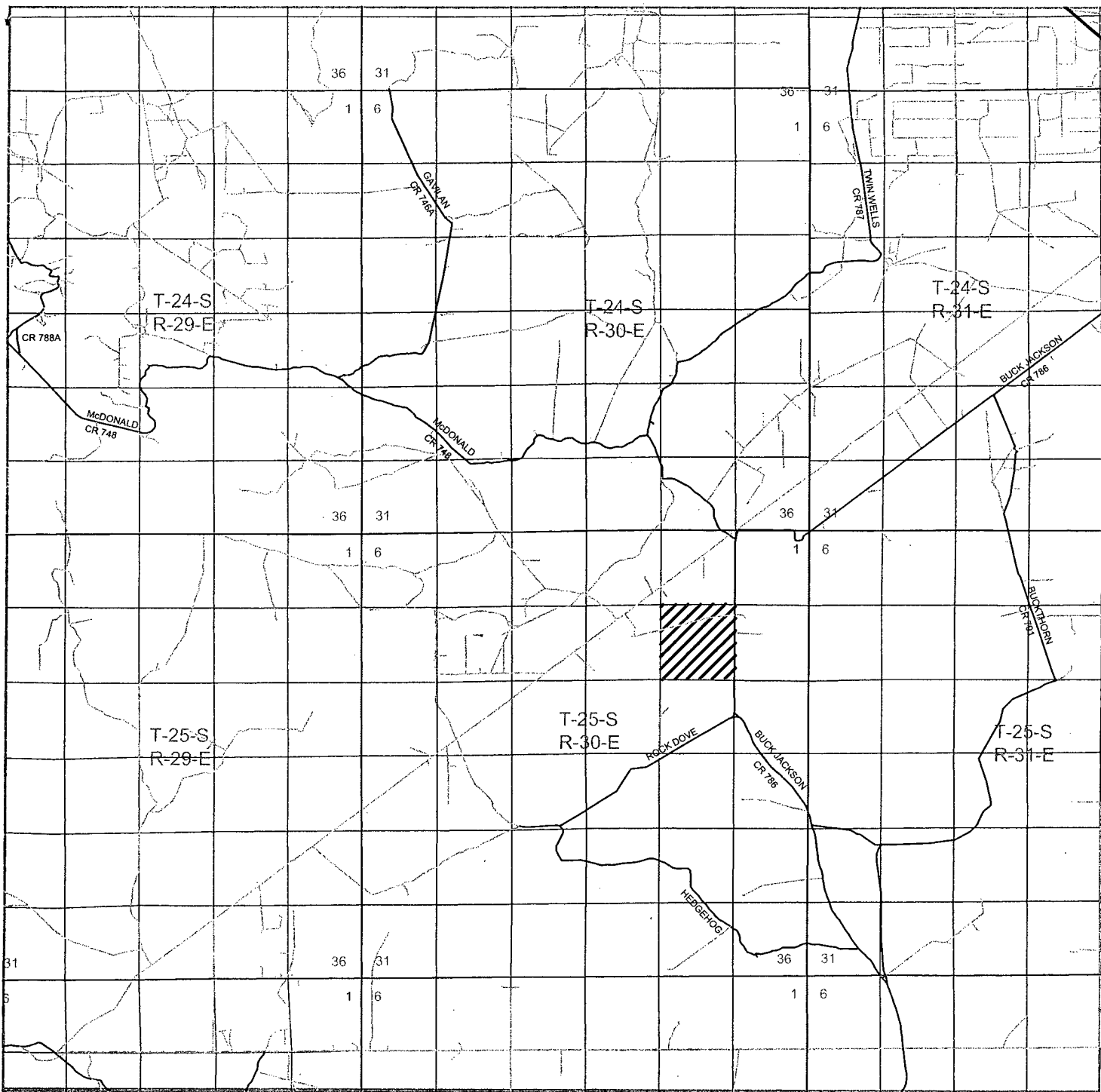

POKER LAKE UNIT #347H

Located 540' FNL and 1440' FWL

Section 11, Township 25 South, Range 30 East,
N.M.P.M., Eddy County, New Mexico.



P.O. Box 1786
1120 N. West County Rd.
Hobbs, New Mexico 88241
(575) 393-7316 - Office
(575) 392-2206 - Fax
basinsurveys.com

W.O. Number: JMS 23827

Survey Date: 12-09-2010

Scale: 1" = 2 Miles

Date: 12-20-2010



BOPCO, L.P.

SECTION 11, TOWNSHIP 25 SOUTH, RANGE 30 EAST, N.M.P.M.,
EDDY COUNTY, NEW MEXICO.

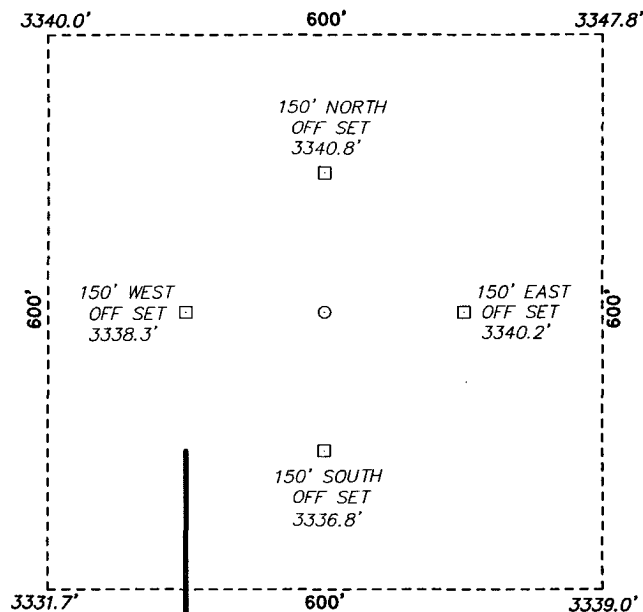

BOPCO, L.P.
POKER LAKE UNIT #347H
ELEV. - 3339'

Lat - N 32°09'03.13"
Long - W 103°51'18.45"
NMSPE- N 418936.562
E 647999.807
(NAD-27)

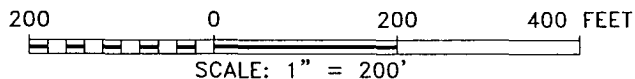

Directions to Location:

FROM THE JUNCTION OF BUCK JACKSON AND ROCK DOVE, GO NORTH 1.1 MILES TO LEASE ROAD, ON LEASE ROAD GO SOUTHWESTERLY FOR 0.8 MILES TO PROPOSED LEASE ROAD.

BASIN SURVEYS P.O. BOX 1786-HOBBS, NEW MEXICO

W.O. Number: 23827 Drawn By: J. SMALL

Date: 12-20-2010 Disk: JMS 23827

BOPCO, L.P.

REF: POKER LAKE UNIT #347H / WELL PAD TOPO

THE POKER LAKE UNIT #347H LOCATED 540'
FROM THE NORTH LINE AND 1440' FROM THE WEST LINE OF
SECTION 11, TOWNSHIP 25 SOUTH, RANGE 30 EAST,
N.M.P.M., EDDY COUNTY, NEW MEXICO.

Survey Date: 12-09-2010 Sheet 1 of 1 Sheets

7/3

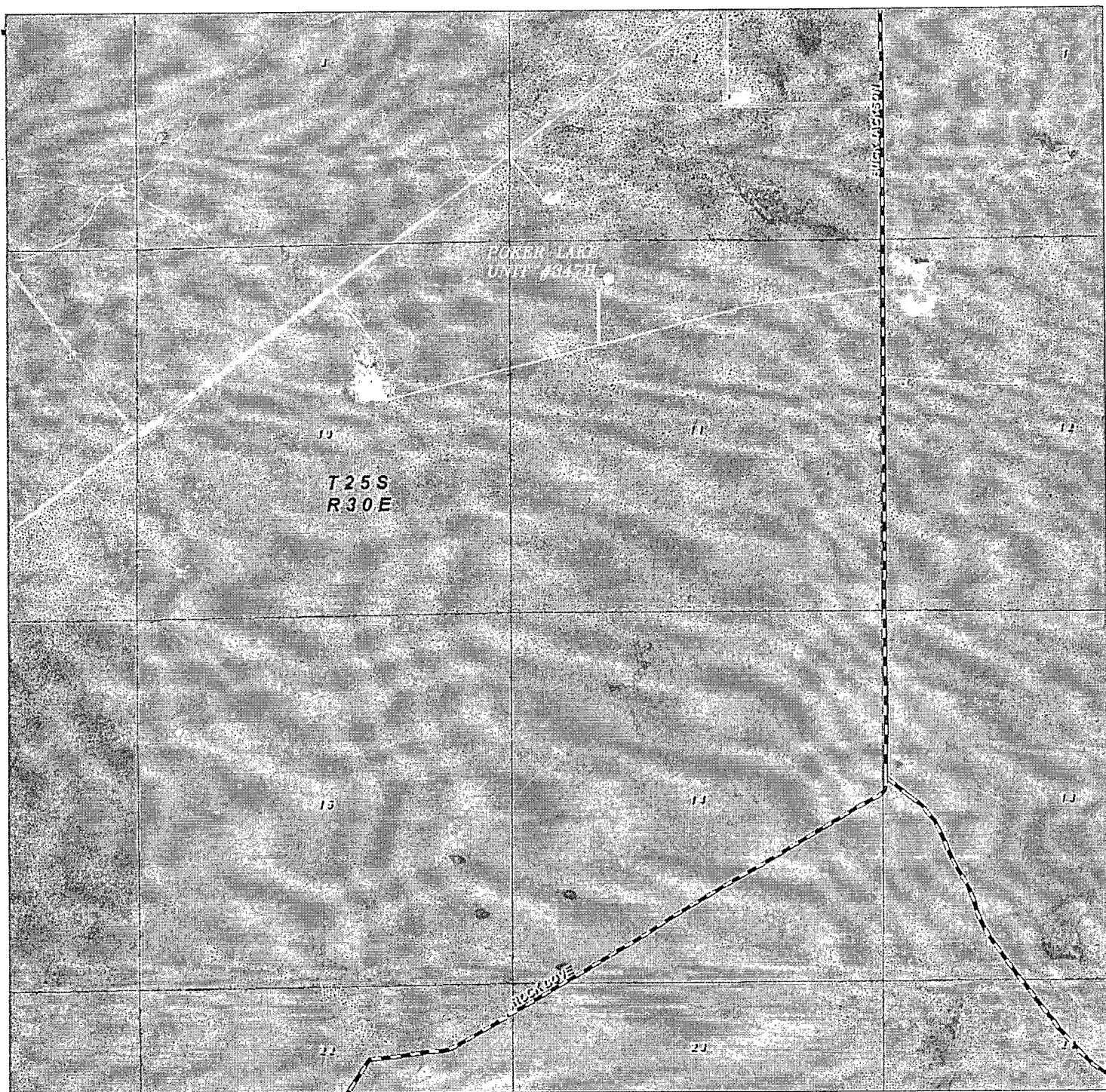

POKER LAKE UNIT #347H

Located 540' FNL and 1440' FWL

Section 11, Township 25 South, Range 30 East,
N.M.P.M., Eddy County, New Mexico.

basin
surveys
focused on excellence
in the oilfield

P.O. Box 1786
1120 N. West County Rd.
Hobbs, New Mexico 88241
(575) 393-7316 - Office
(575) 392-2206 - Fax
basinsurveys.com

W.O. Number: JMS 23827

Scale: 1" = 2000'

YELLOW TINT - USA LAND
BLUE TINT - STATE LAND
NATURAL COLOR - FEE LAND



BOPCO, L.P.

13



POKER LAKE UNIT #347H

Located 540' FNL and 1440' FWL

Section 11, Township 25 South, Range 30 East,
N.M.P.M., Eddy County, New Mexico.

basin
surveys

focused on excellence
in the oilfield

P.O. Box 1786
1120 N. West County Rd.
Hobbs, New Mexico 88241
(575) 393-7316 - Office
(575) 392-2206 - Fax
basinsurveys.com

W.O. Number: JMS 23827

Scale: 1" = 3000'

YELLOW TINT - USA LAND
BLUE TINT - STATE LAND
NATURAL COLOR - FEE LAND

BOPCO, L.P.

15

Poker Lake Unit #347H Exhibit "A"

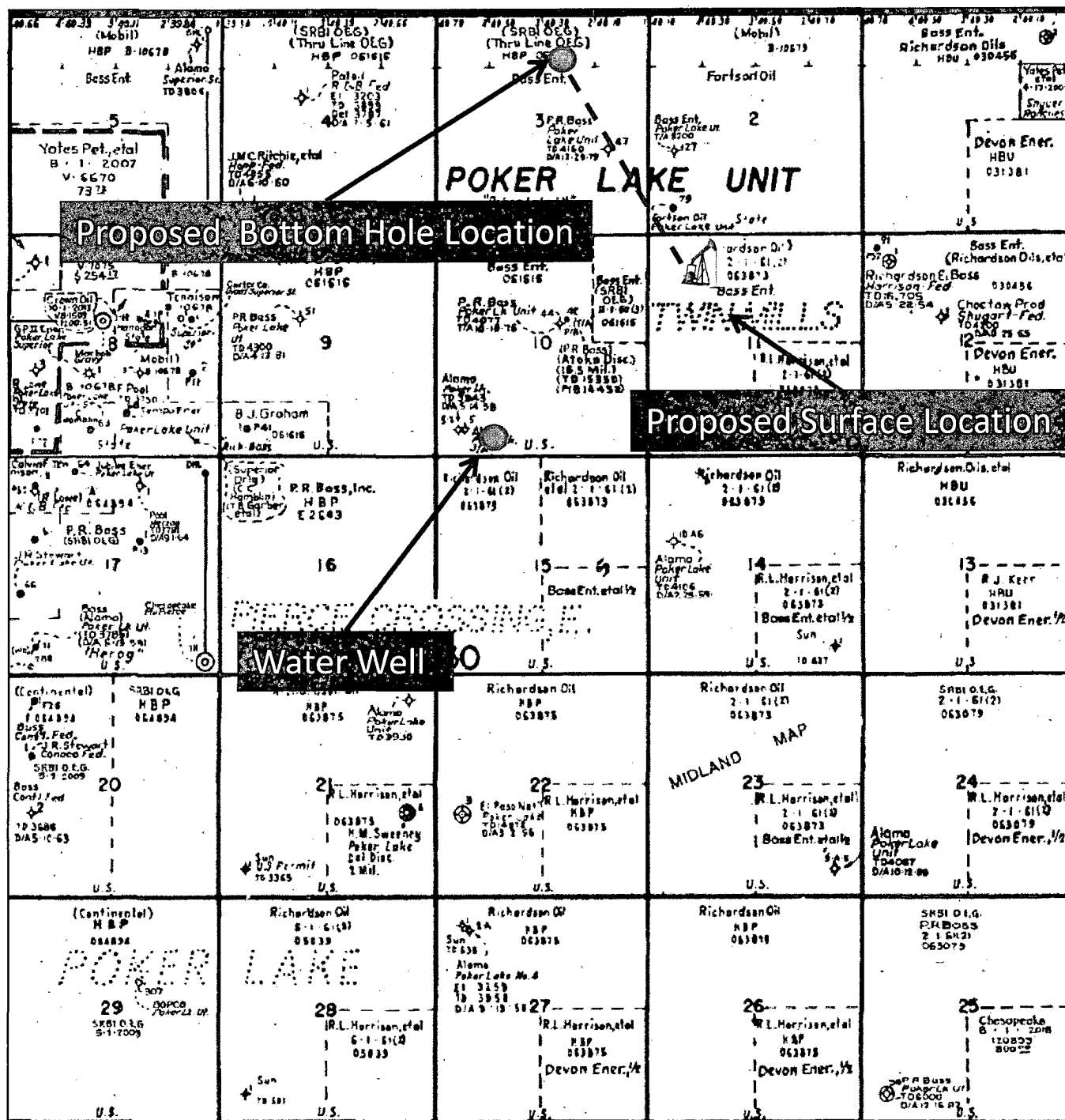

Poker Lake Unit #347H
Exhibit "B"



SECTION 11, TOWNSHIP 25 SOUTH, RANGE 30 EAST, N.M.P.M.,
EDDY COUNTY, NEW MEXICO.

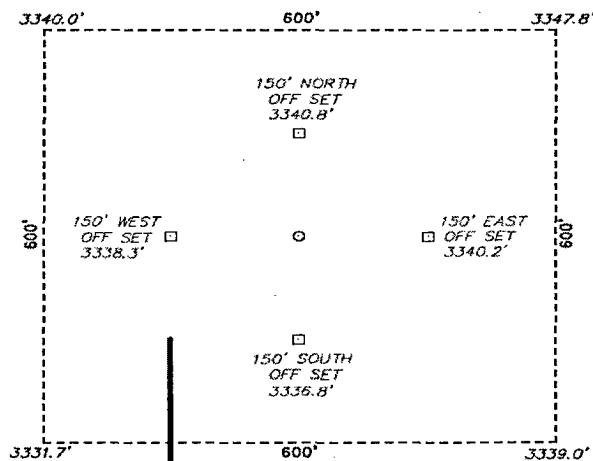

BOPCO, L.P.
POKER LAKE UNIT #347H
ELEV. - 3339'
Lat - N 32°09'03.13"
Long - W 103°51'18.45"
NMSPCE- N 418936.562
E 647999.807
(NAD-27)

Directions to Location:

FROM THE JUNCTION OF BUCK JACKSON AND ROCK DOVE, GO NORTH 1.1 MILES TO LEASE ROAD, ON LEASE ROAD GO SOUTHWESTERLY FOR 0.8 MILES TO PROPOSED LEASE ROAD.

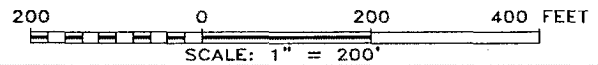

BOPCO, L.P.

REF: POKER LAKE UNIT #347H / WELL PAD TOPO

THE POKER LAKE UNIT #347H LOCATED 540'

FROM THE NORTH LINE AND 1440' FROM THE WEST LINE OF
SECTION 11, TOWNSHIP 25 SOUTH, RANGE 30 EAST,

N.M.P.M., EDDY COUNTY, NEW MEXICO.

BASIN SURVEYS P.O. BOX 1786 - HOBBS, NEW MEXICO

W.O. Number: 23827 Drawn By: J. SMALL

Date: 12-20-2010 Disk: JMS 23827

Survey Date: 12-09-2010 Sheet 1 of 1 Sheets

Poker Lake Unit #347H

Exhibit "C"

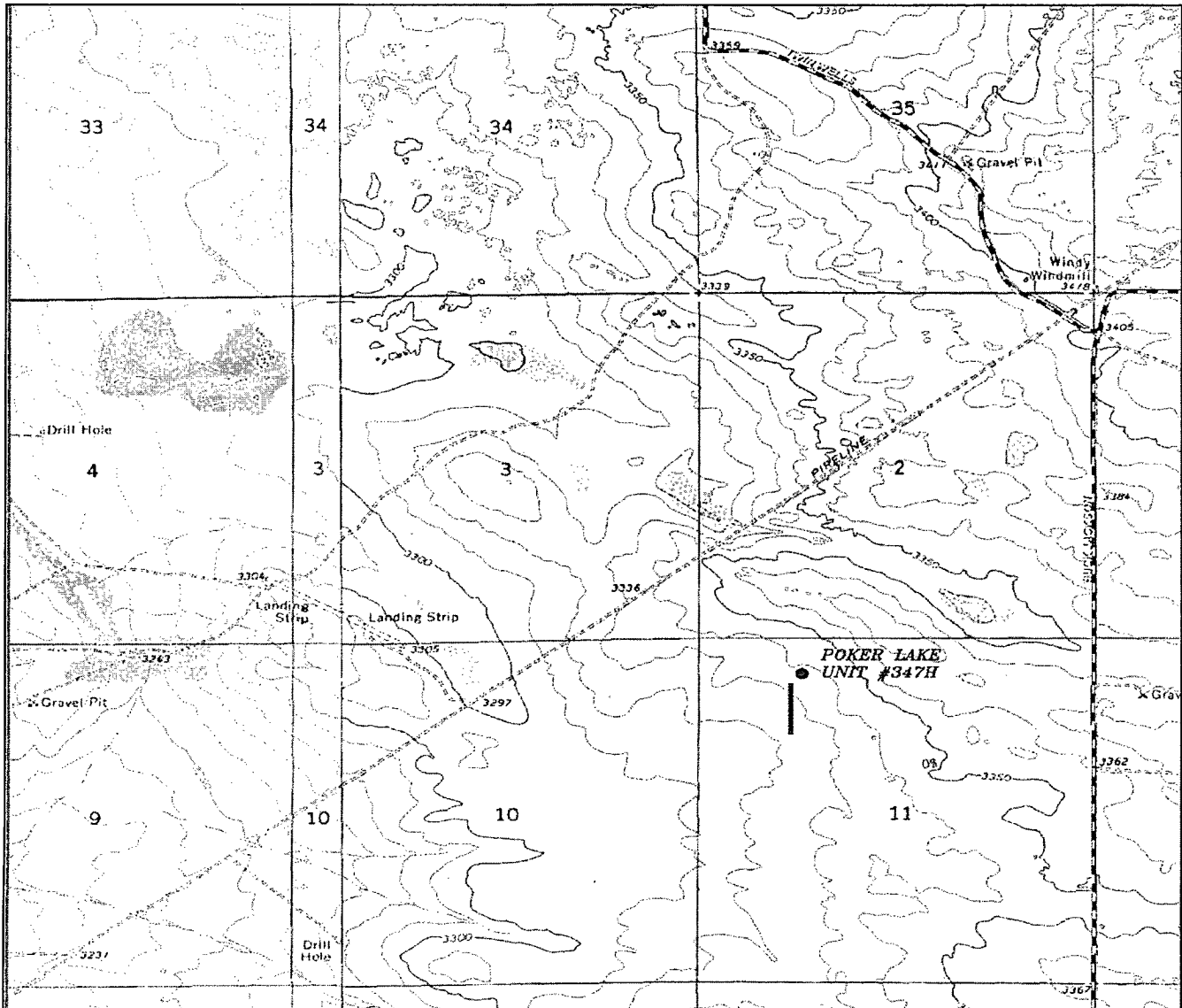

POKER LAKE UNIT #347H
 Located 540' FNL and 1440' FWL
 Section 11, Township 25 South, Range 30 East,
 N.M.P.M., Eddy County, New Mexico.



P.O. Box 1786
 1120 N. West County Rd.
 Hobbs, New Mexico 88241
 (575) 393-7316 - Office
 (575) 392-2206 - Fax
 basinsurveys.com

W.O. Number: JMS 23827
 Survey Date: 12-09-2010
 Scale: 1" = 2000'
 Date: 12-20-2010



BOPCO, L.P.

Poker Lake Unit #347H

Exhibit "E"

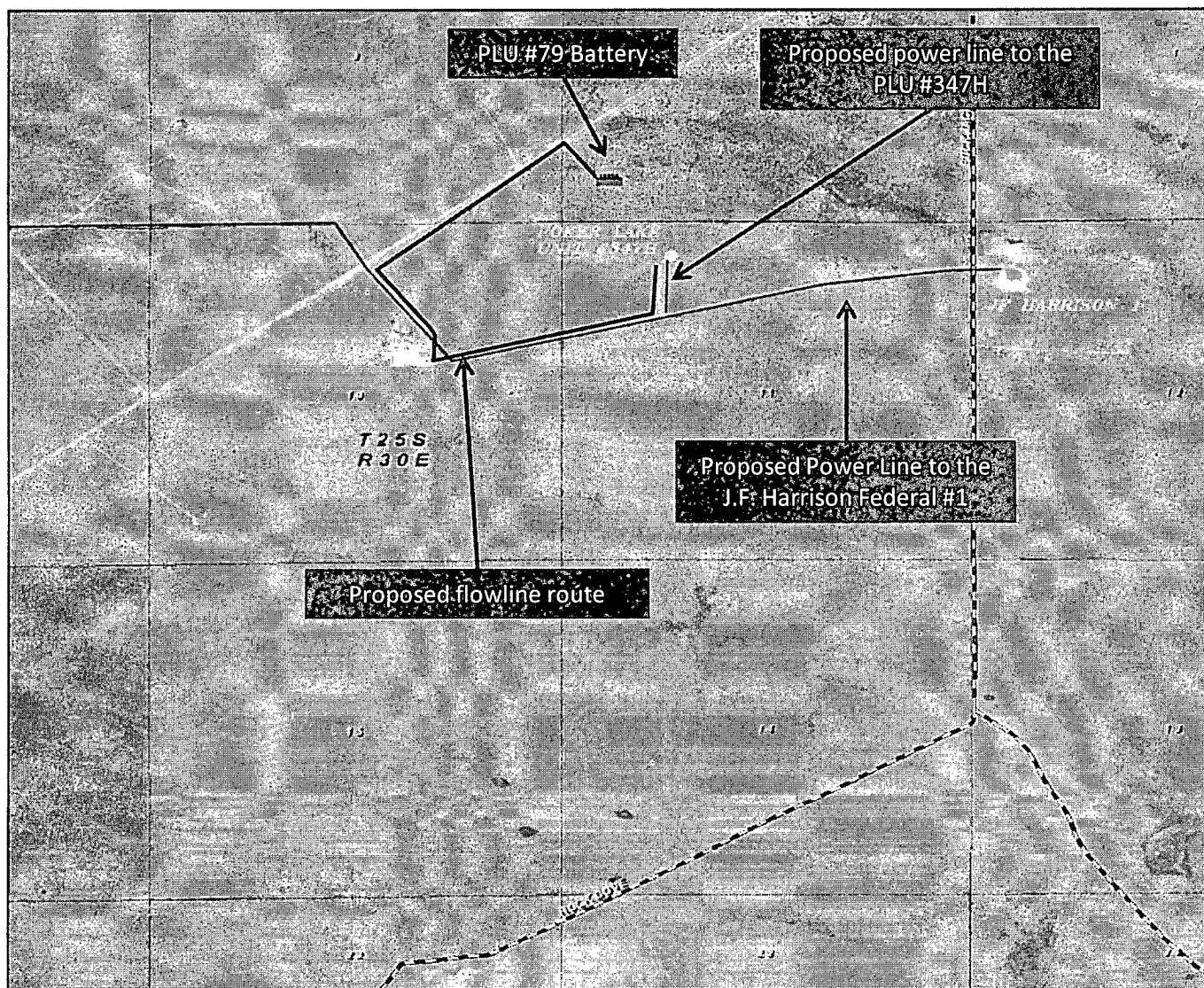

POKER LAKE UNIT #347H
 Located 540' FNL and 1440' FWL
 Section 11, Township 25 South, Range 30 East,
 N.M.P.M., Eddy County, New Mexico.



P.O. Box 1786
 1120 N. West County Rd.
 Hobbs, New Mexico 88241
 (375) 393-7316 - Office
 (375) 392-2206 - Fax
 basinsurveys.com

W.D. Number: JWS 23827

Scale: 1" = 2000'

YELLOW TINT - USA LAND
 BLUE TINT - STATE LAND
 NATURAL COLOR - FEE LAND

BOPCO, L.P.

Poker Lake Unit #347H
Exhibit "F"

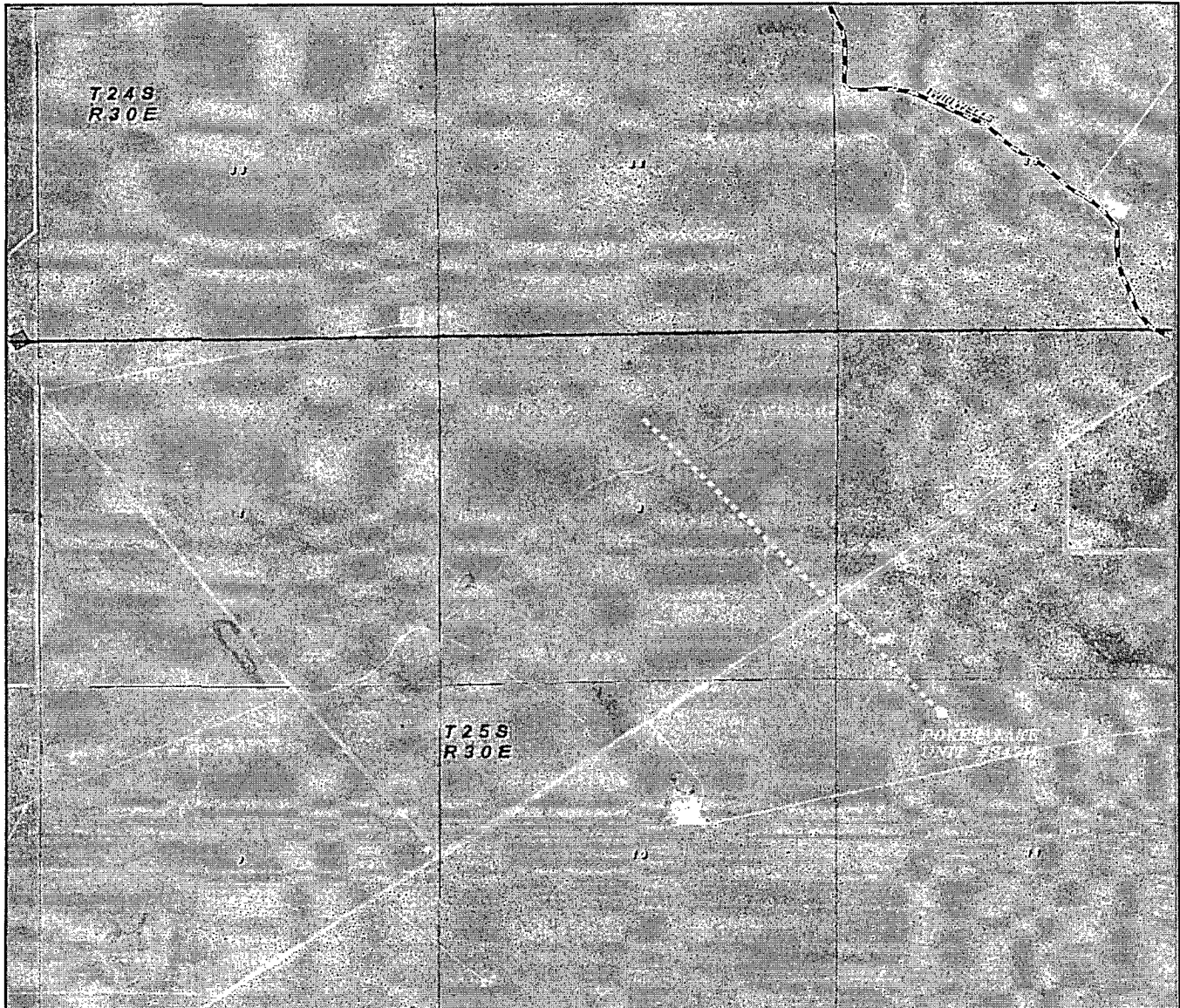

POKER LAKE UNIT #347H
Located 540' FNL and 1440' FWL
Section 11, Township 25 South, Range 30 East,
N.M.P.M., Eddy County, New Mexico.

basin
surveys
focused on excellence
in the oilfield

P.O. Box 1786
1120 N. West County Rd.
Hobbs, New Mexico 88241
(575) 393-7316 - Office
(575) 392-2206 - Fax
basinsurveys.com

W.O. Number: JMS 23827

Scale: 1" = 3000'

YELLOW TINT - USA LAND
BLUE TINT - STATE LAND
NATURAL COLOR - FEE LAND



BOPCO, L.P.

Poker Lake Unit #347H

Exhibit "A"

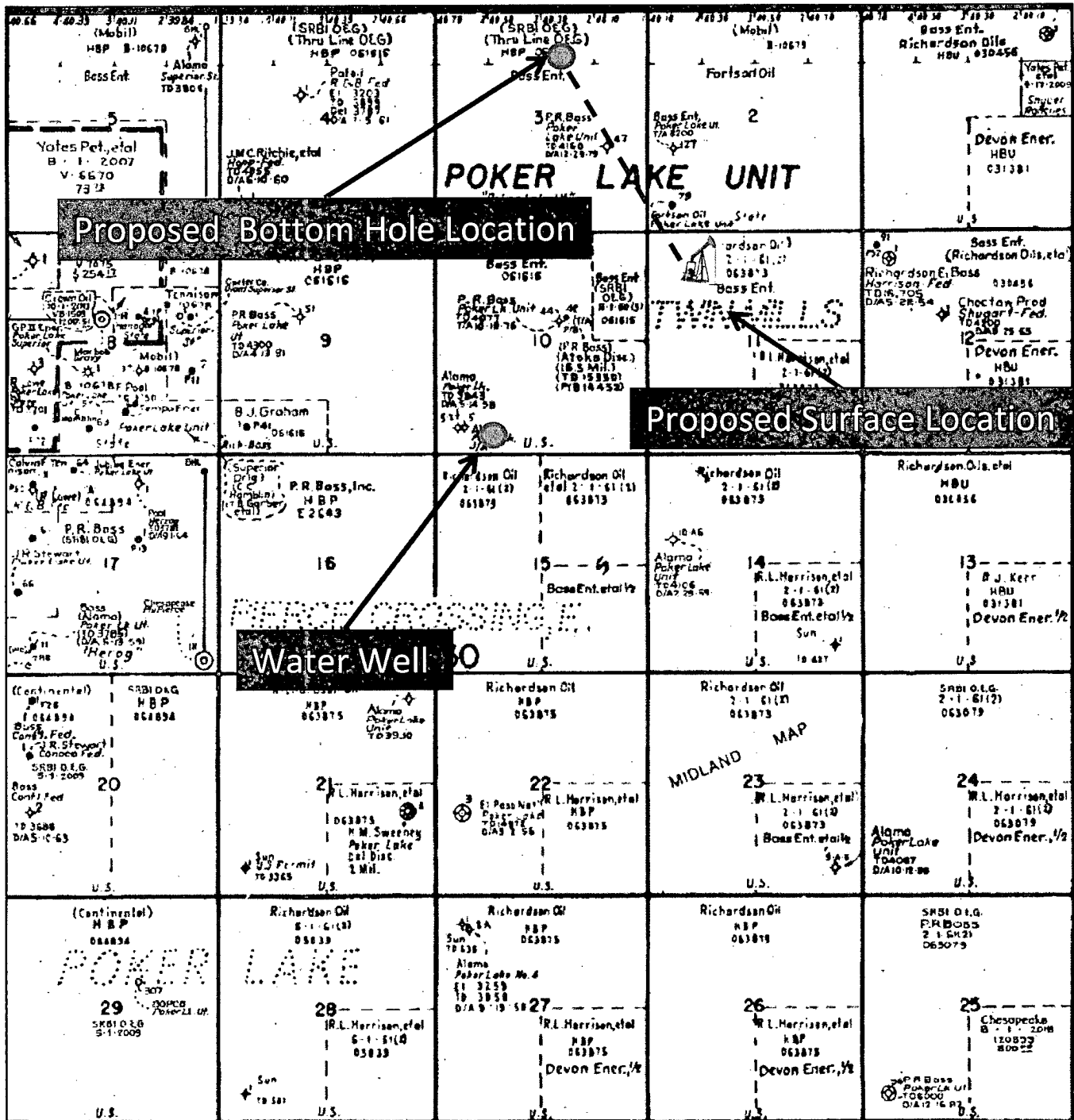

Poker Lake Unit #347H
Exhibit "E"

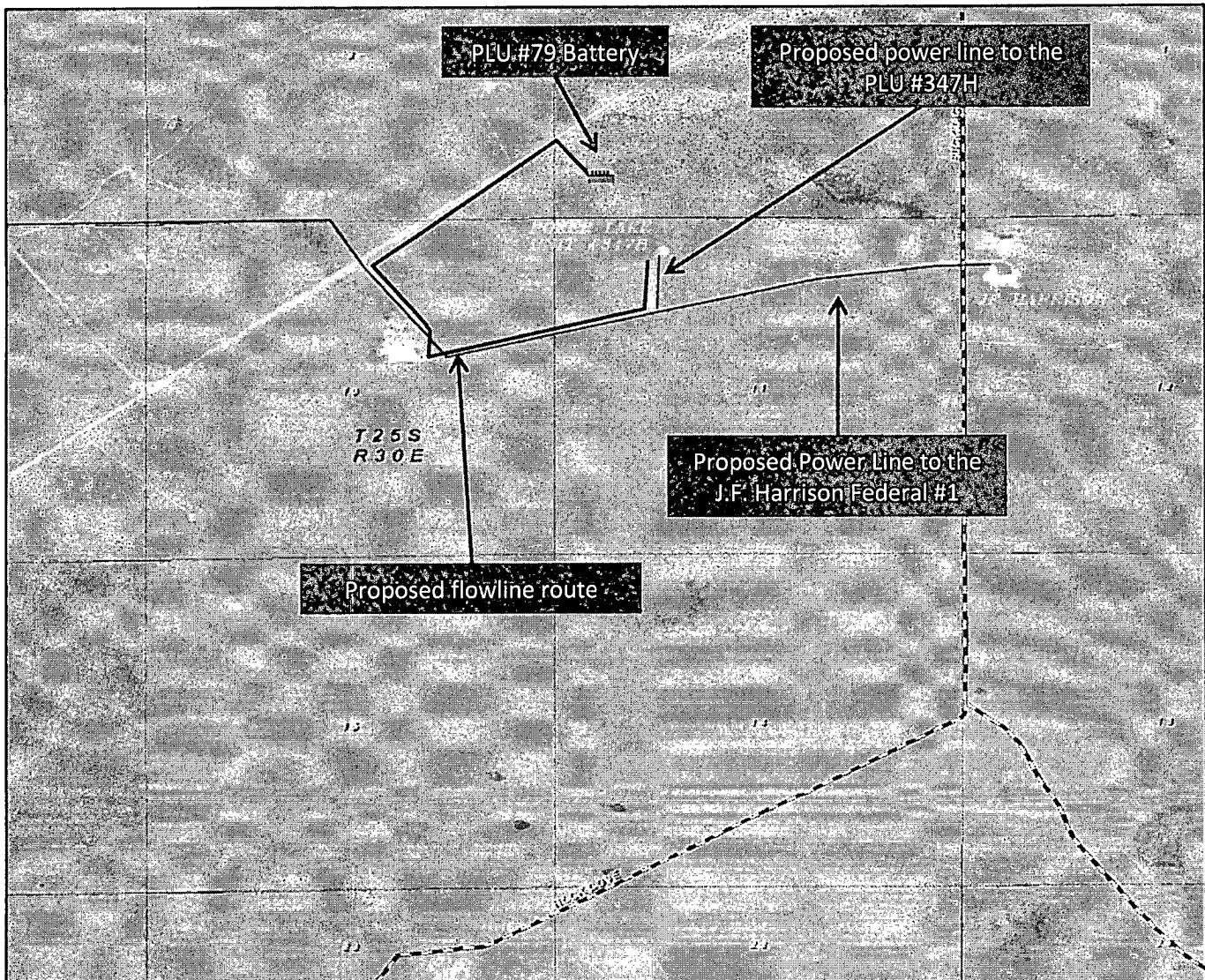

POKER LAKE UNIT #347H
Located 540' FNL and 1440' FWL
Section 11, Township 25 South, Range 30 East,
N.M.P.M., Eddy County, New Mexico.



P.O. Box 1766
1120 N. West County Rd.
Hobbs, New Mexico 88241
(575) 393-7316 - Office
(575) 392-2706 - Fax
basinsurveys.com

W.G. Number: JMS 23827

Scale: 1" = 2000'

YELLOW TINT - USA LAND
BLUE TINT - STATE LAND
NATURAL COLOR - FLE LAND

BOPCO, L.P.

Poker Lake Unit #347H
Exhibit "F"



POKER LAKE UNIT #347H
Located 540' FNL and 1440' FWL
Section 11, Township 25 South, Range 30 East,
N.M.P.M., Eddy County, New Mexico.



P.O. Box 1786
1120 N. West County Rd.
Hobbs, New Mexico 88241
(575) 393-7516 - Office
(575) 392-2206 - Fax
basinsurveys.com

W.D. Number: JMS 23827

Scale: 1" = 3000'

YELLOW TINT - USA LAND
BLUE TINT - STATE LAND
NATURAL COLOR - FEE LAND

BOPCO, L.P.