

DISTRICT I
1625 N. FRENCH DR., HOBBS, NM 88240

DISTRICT II
1301 W. GRAND AVENUE, ARTESIA, NM 88210

DISTRICT III
1000 RIO BRAZOS RD., AZTEC, NM 87410

DISTRICT IV
11885 S. ST. FRANCIS DR., SANTA FE, NM 87505

State of New Mexico
Energy, Minerals & Natural Resources Department
OIL CONSERVATION DIVISION
1220 South St. Francis Dr.
Santa Fe, New Mexico 87505

Form C-102
Revised July 16, 2010
Submit to Appropriate
District Office

☐ AMENDED REPORT

WELL LOCATION AND ACREAGE DEDICATION PLAT

API Number 30-015-39070	Pool Code 96830	Pool Name Artesia; Glorieta - Yeso (O)
Property Code 308723	Property Name NB TWEEN STATE	Well Number 18
OGRID No. 873	Operator Name APACHE CORPORATION	Elevation 3685'

Surface Location

UL or lot No.	Section	Township	Range	Lot Idn	Feet from the	North/South line	Feet from the	East/West line	County
C	25	17-S	28-E		550	NORTH	2310	WEST	EDDY

Bottom Hole Location If Different From Surface

UL or lot No.	Section	Township	Range	Lot Idn	Feet from the	North/South line	Feet from the	East/West line	County

Dedicated Acres 40	Joint or Infill	Consolidation Code	Order No.
------------------------------	-----------------	--------------------	-----------

NO ALLOWABLE WILL BE ASSIGNED TO THIS COMPLETION UNTIL ALL INTERESTS HAVE BEEN CONSOLIDATED OR A NON-STANDARD UNIT HAS BEEN APPROVED BY THE DIVISION

	<p>RECEIVED MAY 27 2011 NMOCD ARTESIA</p>	<p>OPERATOR CERTIFICATION</p> <p>I hereby certify that the information herein is true and complete to the best of my knowledge and belief, and that this organization either owns a working interest or unleased mineral interest in the land including the proposed bottom hole location or has a right to drill this well at this location pursuant to a contract with an owner of such mineral or working interest, or to a voluntary pooling agreement or a compulsory pooling order heretofore entered by the division.</p> <p><i>Sorina L. Flores</i> Signature _____ Date _____</p> <p>Sorina L. Flores Printed Name _____</p> <p>Sorina.Flores@apachecorp.com E-mail Address _____</p>
	<p>GEODETIC COORDINATES NAD 27 NME</p> <p>Y=659287.6 N X=562336.1 E</p> <p>LAT.=32.812306° N LONG.=104.130437° W</p>	<p>SURVEYOR CERTIFICATION</p> <p>I hereby certify that the well location shown on this plat was plotted from field notes of actual surveys made by me or under my supervision, and that the same is true and correct to the best of my belief.</p> <p>MAY 2, 2011</p> <p>Date of Survey _____ Signature & Seal of Professional Surveyor: _____</p>
	<p>LAT.=32° 48' 44" N LONG.=104° 07' 50" W</p>	<p>RONALD J. EIDSON NEW MEXICO REG. 3239 5/15/2011</p> <p>Certificate Number Gary G. Eidson 12641 Ronald J. Eidson 3239</p> <p>DSS _____ WWSO-W.O.: 11.11.1003</p>

SECTION 25, TOWNSHIP 17 SOUTH, RANGE 28 EAST, N.M.P.M.,
 EDDY COUNTY, NEW MEXICO

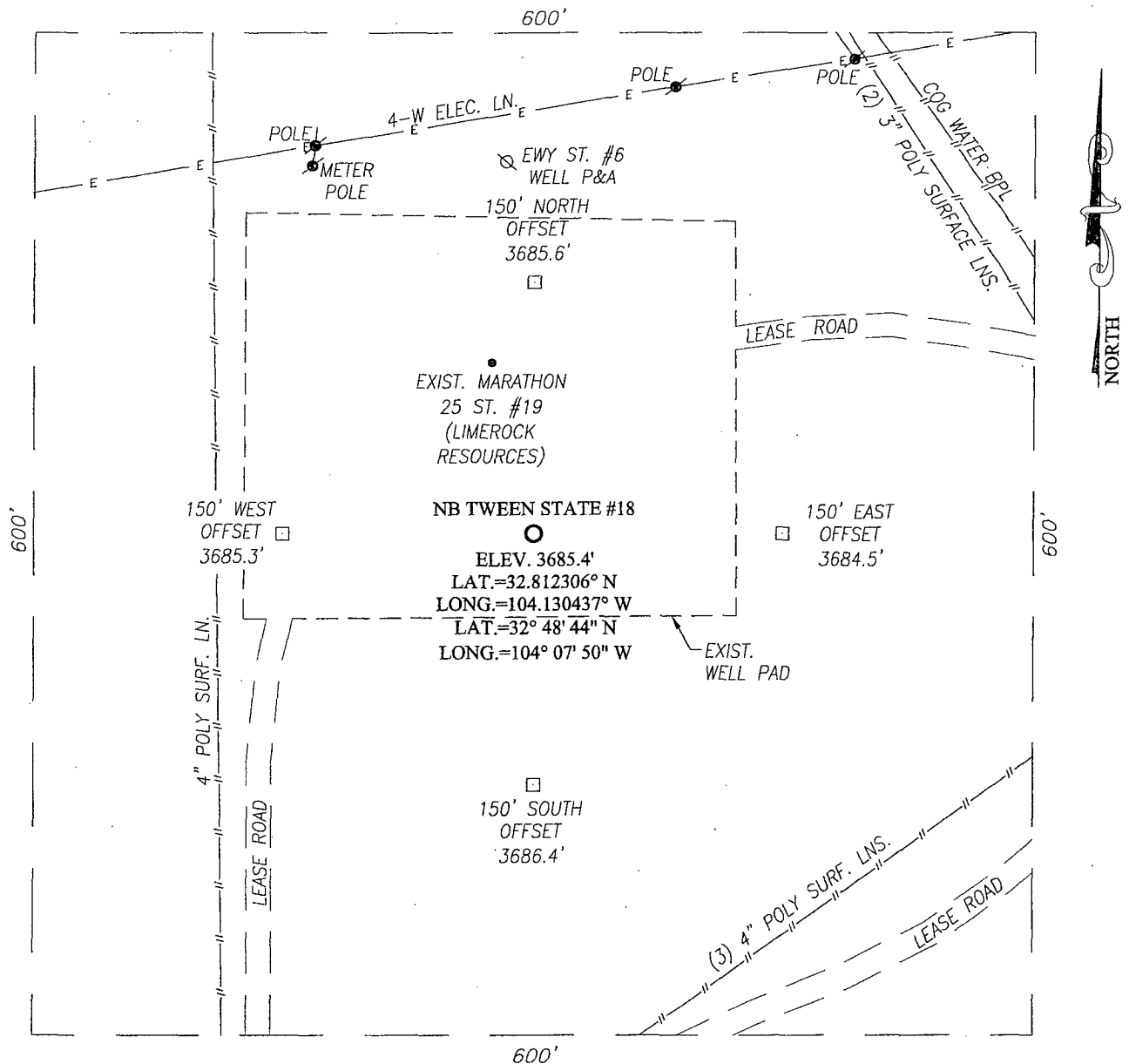

DIRECTIONS TO LOCATION

FROM THE INTERSECTION OF U.S. HWY. #82 (LOVINGTON HWY.) AND CO. RD. #209 (TURKEY TRACK RD.), GO NORTH ON CO. RD. #209 APPROX. 0.6 MILES. TURN RIGHT AND GO EAST APPROX. 0.95 MILES. TURN LEFT AND GO NORTH APPROX. 467 FEET TO THE EXISTING LIMEROCK RESOURCES, MARATHON 25 STATE #19 WELL PAD. THIS LOCATION STAKE IS APPROX. 150 FEET NORTHEAST.

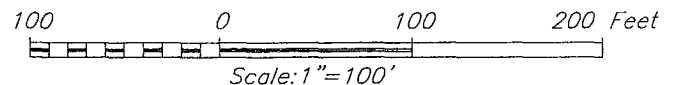

APACHE CORPORATION

NB TWEEN STATE #18 WELL
 LOCATED 550 FEET FROM THE NORTH LINE
 AND 2310 FEET FROM THE WEST LINE OF SECTION 25,
 TOWNSHIP 17 SOUTH, RANGE 28 EAST, N.M.P.M.,
 EDDY COUNTY, NEW MEXICO.

Survey Date: 5/2/11	Sheet 1 of 1 Sheets
W.O. Number: 11.11.1003	Dr By: DSS
Date: 5/13/11	Rel.: 11110081
11111003	Scale: 1"=100'

PROVIDING SURVEYING SERVICES
 SINCE 1946

JOHN WEST SURVEYING COMPANY

412 N. DAL PASO
 HOBBS, N.M. 88240
 (575) 393-3117

VICINITY MAP

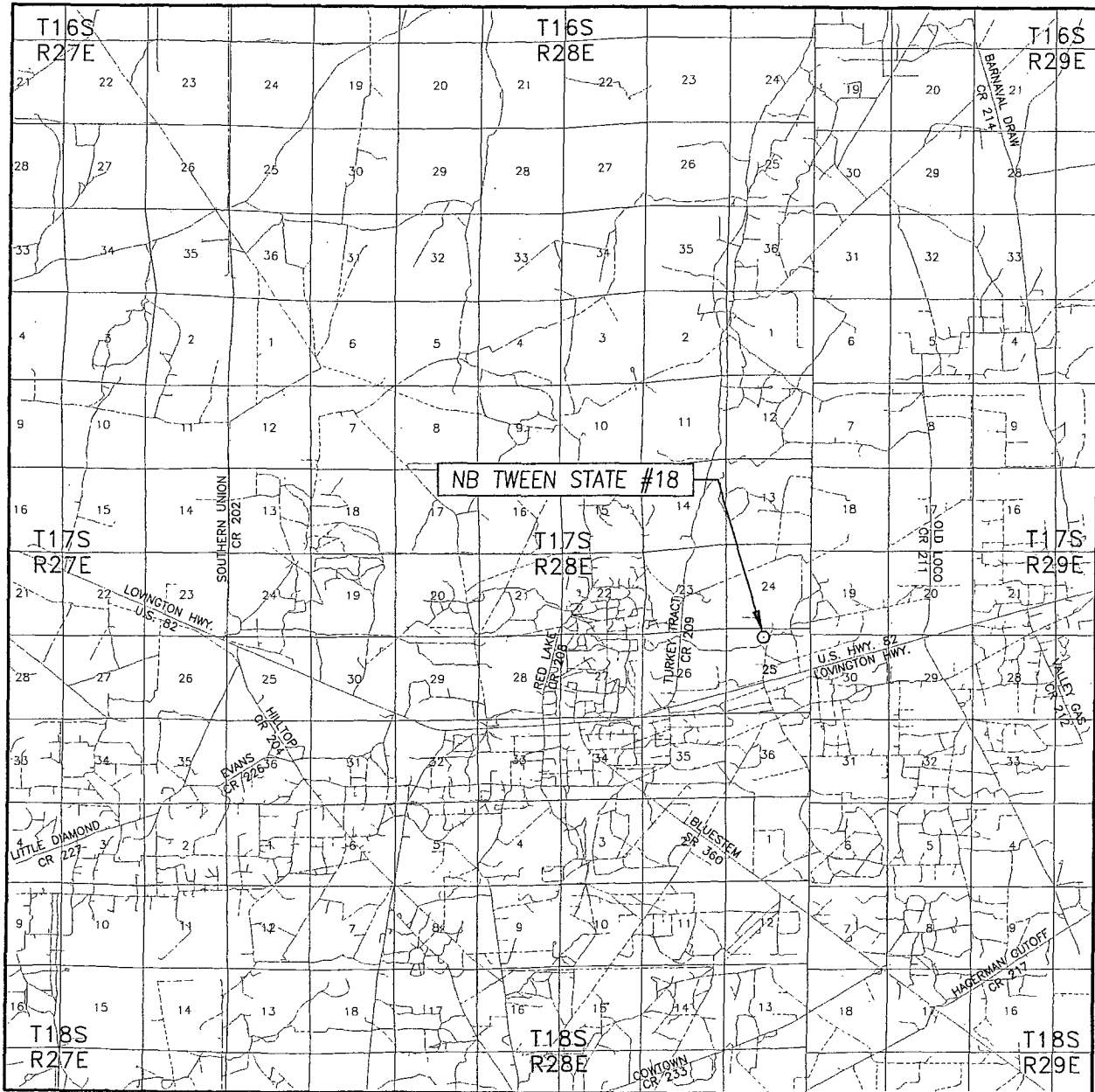

SCALE: 1" = 2 MILES

SEC. 25 TWP. 17-S RGE. 28-E

SURVEY N.M.P.M.

COUNTY EDDY STATE NEW MEXICO

DESCRIPTION 550' FNL & 2310' FWL

ELEVATION 3685'

OPERATOR APACHE CORPORATION

LEASE NB TWEEN STATE



PROVIDING SURVEYING SERVICES
SINCE 1946

JOHN WEST SURVEYING COMPANY

412 N. DAL PASO
HOBBS, N.M. 88240
(575) 393-3117

LOCATION VERIFICATION MAP

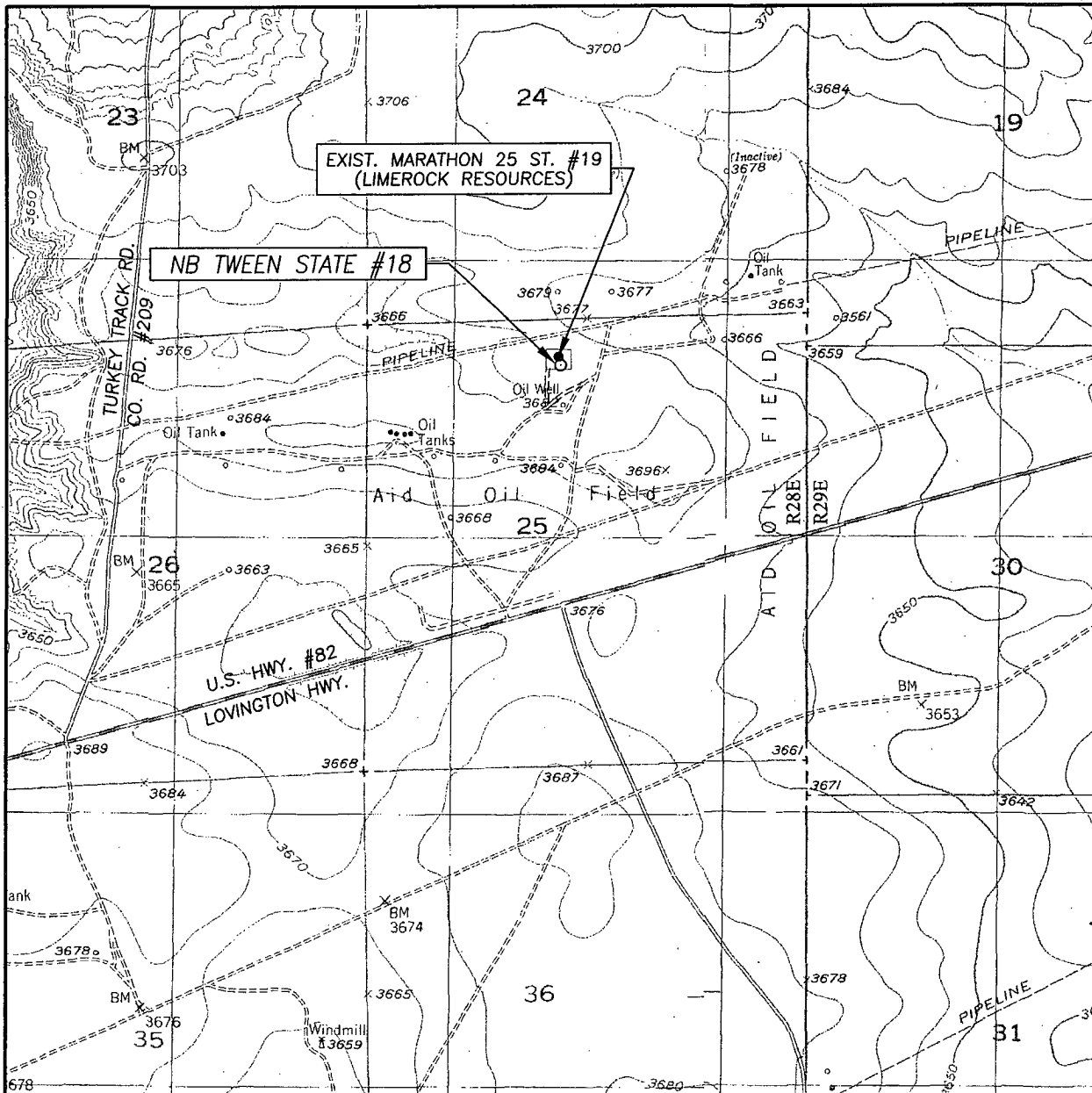

SCALE: 1" = 2000'

CONTOUR INTERVAL:
RED LAKE, N.M. - 10'
RED LAKE SE, N.M. - 10'

SEC. 25 TWP. 17-S RGE. 28-E

SURVEY N.M.P.M.

COUNTY EDDY STATE NEW MEXICO

DESCRIPTION 550' FNL & 2310' FWL

ELEVATION 3685'

OPERATOR APACHE CORPORATION

LEASE NB TWEEN STATE

U.S.G.S. TOPOGRAPHIC MAP
RED LAKE, N.M.

