

Submit 1 Copy To Appropriate District Office
District I
1625 N. French Dr., Hobbs, NM 88240
District II
1301 W. Grand Ave., Artesia, NM 88210
District III
1000 Rio Brazos Rd., Aztec, NM 87410
District IV
1220 S. St. Francis Dr., Santa Fe, NM 87505

State of New Mexico
Energy, Minerals and Natural Resources

Form C-103
October 13, 2009

OIL CONSERVATION DIVISION
1220 South St. Francis Dr.
Santa Fe, NM 87505

| | | |
|---|--|---|
| SUNDRY NOTICES AND REPORTS ON WELLS (DO NOT USE THIS FORM FOR PROPOSALS TO DRILL OR TO DEEPEN OR PLUG BACK TO A DIFFERENT RESERVOIR. USE "APPLICATION FOR PERMIT" (FORM C-101) FOR SUCH PROPOSALS.) | | WELL API NO. 30-015-27438 |
| 1. Type of Well: Oil Well <input checked="" type="checkbox"/> Gas Well <input type="checkbox"/> Other <input type="checkbox"/> | | 5. Indicate Type of Lease STATE <input checked="" type="checkbox"/> FEE <input type="checkbox"/> |
| 2. Name of Operator BOPCO, L.P. | | 6. State Oil & Gas Lease No. B-10679 |
| 3. Address of Operator P O Box 2760 Midland, Tx 79702 | | 7. Lease Name or Unit Agreement Name Poker Lake Unit |
| 4. Well Location Unit Letter <u>M</u> : 660 feet from the <u>South</u> line and 660 feet from the <u>West</u> line Section <u>2</u> Township <u>25S</u> Range <u>30E</u> NMPM County <u>Eddy</u> | | 8. Well Number 79 |
| | | 9. OGRID Number 260737 |
| | | 10. Pool name or Wildcat Corral Canyon; Delaware, Northeast |
| 11. Elevation (Show whether DR, RKB, RT, GR, etc.) 3357 GL | | |

12. Check Appropriate Box to Indicate Nature of Notice, Report or Other Data

NOTICE OF INTENTION TO:
PERFORM REMEDIAL WORK ☐ PLUG AND ABANDON ☐
TEMPORARILY ABANDON ☐ CHANGE PLANS ☐
PULL OR ALTER CASING ☐ MULTIPLE COMPLETIONS ☐
DOWNHOLE COMMINGLE ☐

SUBSEQUENT REPORT OF:
REMEDIAL WORK ☐ ALTERING CASING ☐
COMMENCE DRILLING OPNS. ☐ P AND A ☐
CASING/CEMENT JOB ☐

OTHER: Installation of a 3" Injection Line ☒

OTHER: ☐

13. Describe proposed or completed operations. (Clearly state all pertinent details, and give pertinent dates, including estimated date of starting any proposed work). SEE RULE 19.15.7.14 NMAC. For Multiple Completions: Attach wellbore diagram of proposed completion or recompletion.

BOPCO, L.P. respectfully requests permission to install a 3" injection line from the Poker Lake Unit #79 battery to the Poker Lake Unit #127 plugged well that will be re-entered.

The 3" injection line will begin at the Poker Lake Unit #79 battery to the Poker Lake Unit #127 plugged well that will be re-entered. The line will begin at Poker Lake Unit #79 located in Section 2; T25S; R30E and will end at Poker Lake Unit #127 located in Section 2. Both wells, where the line begins and ends, are located in Section 2; T25S; R30E. The line will consist of a 3" high pressure fiberglass buried line @ ~1200# pressure. The line will follow a previously arch cleared ROW. The southern (337.3') most part of the line will lay 30' to the center of the arch cleared road. The line running northeasterly (911.9') will lay 25' south of the Southern Union gas line and El Paso Natural Gas line. The total line will consist of 2,005.4' (.38 miles).

Spud Date:

Rig Release Date:

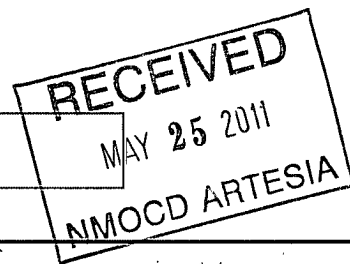

I hereby certify that the information above is true and complete to the best of my knowledge and belief.

SIGNATURE

Sandra J. Belt

TITLE Sr. Regulatory Clerk

DATE 05/20/2011

Type or print name Sandra J. Belt ext. 149

E-mail address: sjbelt@basspet.com

PHONE: (432)683-2277

For State Use Only

APPROVED BY:

David Gray

TITLE

Field Supervisor

DATE 5-31-11

Conditions of Approval (if any):

SECTION 2, TOWNSHIP 25 SOUTH, RANGE 30 EAST, N.M.P.M.,
EDDY COUNTY, NEW MEXICO.

T-24-S
T-25-S

OWNER: STATE OF NEW MEXICO
LESSEE: J R ENGINEERING & CONSTRUCTION

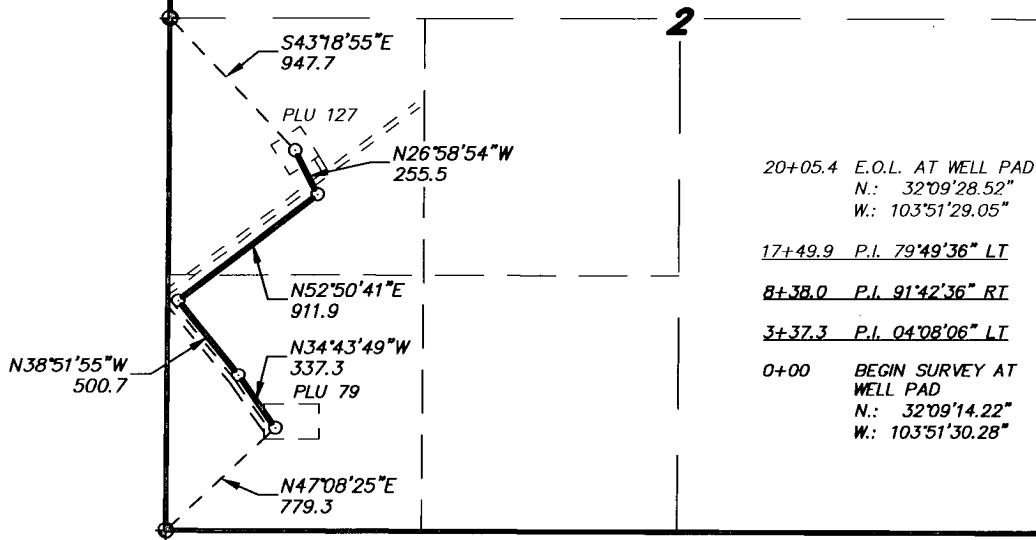

LEGAL DESCRIPTION

A STRIP OF LAND 30.0 FEET WIDE, LOCATED IN SECTION 2, TOWNSHIP 25 SOUTH, RANGE 30 EAST, N.M.P.M., EDDY COUNTY, NEW MEXICO AND BEING 15.0 FEET LEFT AND RIGHT OF THE FOLLOWING DESCRIBED CENTERLINE SURVEY.

BEGINNING AT A POINT WHICH LIES N.47°08'25"E., 779.3 FEET FROM THE SOUTHWEST CORNER OF SAID SECTION 2; THENCE N.34°43'49"W., 337.3 FEET; THENCE N.38°51'55"W., 500.7 FEET; THENCE N.52°50'41"E., 911.9 FEET; THENCE N.26°58'54"W., 255.5 FEET TO THE END OF THIS LINE WHICH LIES S.43°18'55"E., 947.7 FEET FROM THE WEST QUARTER CORNER OF SAID SECTION 2. SAID STRIP OF LAND BEING 2005.4 FEET 121.54 RODS IN LENGTH AND CONTAINING 1.38 ACRES, MORE OR LESS, AND BEING ALLOCATED BY FORTIES AS FOLLOWS:

SW/4 SW/4 = 52.75 RODS = 0.60 ACRES NW/4 SW/4 = 68.79 RODS = 0.78 ACRES

I HEREBY CERTIFY THAT THIS PLAN WAS PREPARED FROM FIELD NOTES OF A REAL SURVEY AND MEETS OR EXCEEDS THE REQUIREMENTS FOR LAND SURVEYS AS SPECIFIED BY THIS STATE



GARY L. JONES No. 7977
TEXAS P.L.S. No. 5074

BASIN SURVEYS P.O. BOX 1786-HOBBS, NEW MEXICO

W.O. Number: 24118 Drawn By: J. M. SMALL

Date: 02-04-2011 Disk: JMS 24118

1000 0 1000 2000 FEET

BOPCO, L.P.

REF: PROPOSED INJECTION LINE TO THE PLU 127

A PIPELINE CROSSING STATE LAND IN
SECTION 2, TOWNSHIP 25 SOUTH, RANGE 30 EAST,
N.M.P.M., EDDY COUNTY, NEW MEXICO.

Survey Date: 01-28-2011 Sheet 1 of 1 Sheets

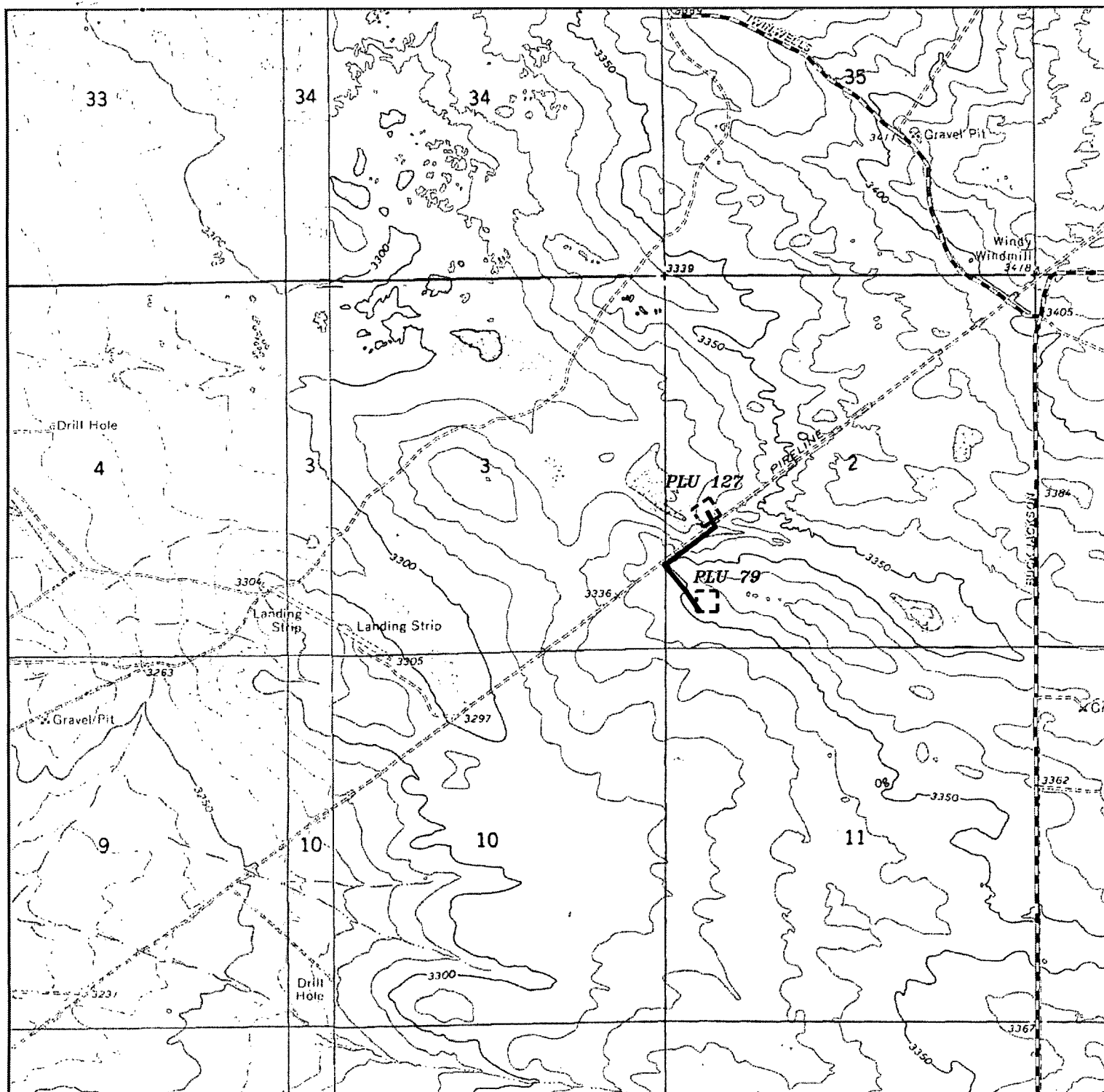

PROPOSED INJECTION LINE TO THE PLU 127
 Section 2, Township 25 South, Range 30 East,
 N.M.P.M., Eddy County, New Mexico.

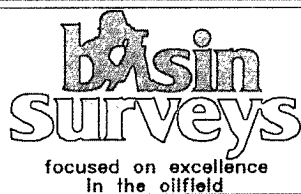

P.O. Box 1786
 1120 N. West County Rd.
 Hobbs, New Mexico 88241
 (575) 393-7316 - Office
 (575) 392-2206 - Fax
 basinsurveys.com

W.O. Number: JMS 24118

Survey Date: 01-28-2011

Scale: 1" = 2000'

Date: 02-04-2011



BOPCO, L.P.