

(SUBMIT IN TRIPLICATE)

UNITED STATES
DEPARTMENT OF THE INTERIOR
GEOLOGICAL SURVEY

Land Office
NMI 034548
Lease No.

Unit
RECEIVED
36 005-00043
SEP 5 1960

APPROVED
Subject to the approval of the State Water Engineer
C. A. [Signature]

| | | | |
|--|--|--|---|
| | | | |
| | | | |
| | | | |
| | | | X |

SUNDRY NOTICES AND REPORTS ON WELLS

| | | | |
|--|-------------------------------------|--|--|
| NOTICE OF INTENTION TO DRILL | <input checked="" type="checkbox"/> | SUBSEQUENT REPORT OF WATER SHUT-OFF | |
| NOTICE OF INTENTION TO CHANGE PLANS | | SUBSEQUENT REPORT OF SHOOTING OR ACIDIZING | |
| NOTICE OF INTENTION TO TEST WATER SHUT-OFF | | SUBSEQUENT REPORT OF ALTERING CASING | |
| NOTICE OF INTENTION TO RE-DRILL OR REPAIR WELL | | SUBSEQUENT REPORT OF RE-DRILLING OR REPAIR | |
| NOTICE OF INTENTION TO SHOOT OR ACIDIZE | | SUBSEQUENT REPORT OF ABANDONMENT | |
| NOTICE OF INTENTION TO PULL OR ALTER CASING | | SUPPLEMENTARY WELL HISTORY | |
| NOTICE OF INTENTION TO ABANDON WELL | | | |

(INDICATE ABOVE BY CHECK MARK NATURE OF REPORT, NOTICE, OR OTHER DATA)

August 22, 1960

Well No. 1 A is located 660 ft. from S line and 198 ft. from W line of sec. 22

SW $\frac{1}{4}$ - SE $\frac{1}{4}$ 10S 25E
($\frac{1}{4}$ Sec. and Sec. No.) (Twp.) (Range) (Meridian)
South Bitter Lake, San Andres Chaves New Mexico
(Field) (County or Subdivision) (State or Territory)

The elevation of the derrick floor above sea level is 3479 ft.

DETAILS OF WORK

(State names of and expected depths to objective sands; show sizes, weights, and lengths of proposed casings; indicate mudding jobs, cementing points, and all other important proposed work)

Test the San Andres at approximately 900 feet, set approximately 700 feet 24 lbs. 7" O.D. casing and circulate with cement, run 4 $\frac{1}{2}$ " 11.60 lbs. pipe to Total Depth, perforate pay zone and treat.

I understand that this plan of work must receive approval in writing by the Geological Survey before operations may be commenced.

Company J. F. Mc Adams - ETAL

Address F. O. Box 1716

Hobbs, New Mexico

By [Signature]

Title Operator

NEW MEXICO OIL CONSERVATION COMMISSION
WELL LOCATION AND ACREAGE DEDICATION PLAT

FORM C-128
 Revised 5/1/57

SEE INSTRUCTIONS FOR COMPLETING THIS FORM ON THE REVERSE SIDE

SECTION A

| | | | | |
|--|---------------------|-----------------------------|--|--------------------------------|
| Operator J. F. Mc Adams | | Lease Mohawk Federal | | Well No. 1-A |
| Unit Letter | Section 22 | Township 10 SOUTH | Range 25 EAST | County CHAVES |
| Actual Footage Location of Well: 660' feet from the SOUTH line and 1980 feet from the EAST line | | | | |
| Ground Level Elev. 3496 | Producing Formation | | Pool Sout Bitter Lake, San Andres | Dedicated Acreage: _____ Acres |

1. Is the Operator the only owner in the dedicated acreage outlined on the plat below? YES _____ NO . ("Owner" means the person who has the right to drill into and to produce from any pool and to appropriate the production either for himself or for himself and another. (65-3-29 (e) NMSA 1935 Comp.)
2. If the answer to question one is "no," have the interests of all the owners been consolidated by communitization agreement or otherwise? YES _____ NO _____. If answer is "yes," Type of Consolidation **Partnership**
3. If the answer to question two is "no," list all the owners and their respective interests below:

| Owner | Land Description |
|-------|------------------|
| | |

SECTION B

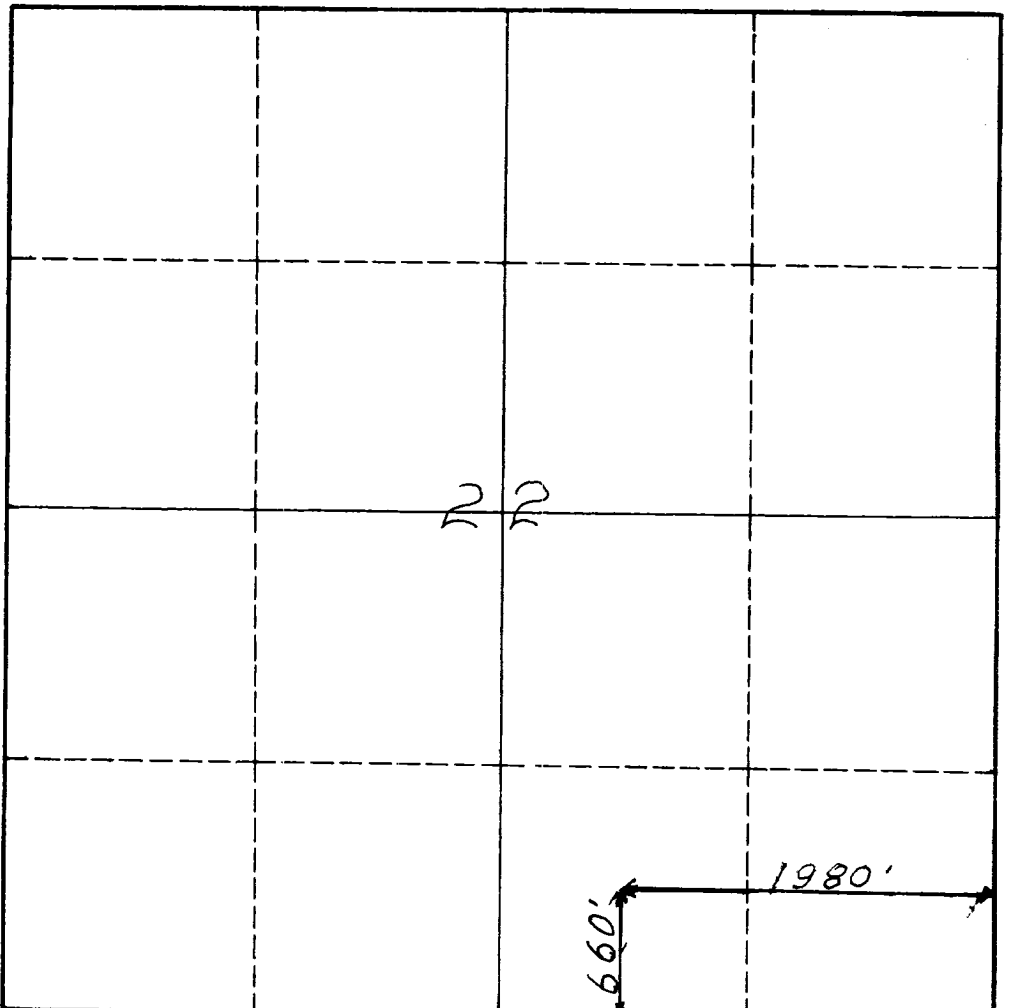

CERTIFICATION

I hereby certify that the information in SECTION A above is true and complete to the best of my knowledge and belief.

J. F. Mc Adams

Name _____

Operator

Position _____

J. F. Mc Adams - ETAL

Company _____

August 22, 1960

Date _____

I hereby certify that the well location shown on the plat in SECTION B was plotted from field notes of actual surveys made by me or under my supervision, and that the same is true and correct to the best of my knowledge and belief.

Date Surveyed _____

AUGUST 18, 1960

Registered Professional Engineer and/or Land Surveyor

Verla E. Hall

Certificate No. **3241**

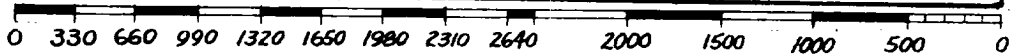

INSTRUCTIONS FOR COMPLETION OF FORM C-128

1. Operator shall furnish and certify to the information called for in Section A.
2. Operator shall outline the dedicated acreage for *both* oil and gas wells on the plat in Section B.
3. A registered professional engineer or land surveyor registered in the State of New Mexico or approved by the Commission shall show on the plat the location of the well and certify this information in the space provided.
4. All distances shown on the plat must be from the outer boundaries of the Section.
5. If additional space is needed for listing owners and their respective interests as required in question 3 of Section A, please use space below.