

NEW MEXICO OIL CONSERVATION COMMISSION
Santa Fe, New Mexico

Form C-101
Revised (12/1/55)
RECEIVED

NOTICE OF INTENTION TO DRILL

30-005-00042
OCT 19 1960

Notice must be given to the District Office of the Oil Conservation Commission and approval obtained before drilling or recompletion begins. If changes in the proposed plan are considered advisable, a copy of this notice showing such changes will be returned to the sender. Submit this notice in **QUINTUPLICATE**. One copy will be returned following approval. See additional instructions in Rules and Regulations of the Commission. If State Land submit 6 Copies Attach Form C- 128 in triplicate to first 3 copies of form C-101

Roswell, New Mexico

(Place)

October 18, 1960

(Date)

OIL CONSERVATION COMMISSION
SANTA FE, NEW MEXICO

Gentlemen:

You are hereby notified that it is our intention to commence the Drilling of a well to be known as

Nearburg & Ingram

(Company or Operator)

Eakin

(Lease)

Well No. **1**

G

(Unit)

The well is

located **2310** feet from the **North** line and **1650** feet from the

East

line of Section **17**

T. **10-S**

R. **25-E**, NMPM.

(GIVE LOCATION FROM SECTION LINE)

Undesignated

Pool,

Chaves

County

If State Land the Oil and Gas Lease is No.

If patented land the owner is **Mr. James A. Eakin**

Address **Roswell, New Mexico**

We propose to drill well with drilling equipment as follows:

Rotary Tools from surface to total depth

The status of plugging bond is **Statewide**

Drilling Contractor **Red Iron Drilling Company**

We intend to complete this well in the **San Andres**

formation at an approximate depth of **1000** feet.

CASING PROGRAM

We propose to use the following strings of Casing and to cement them as indicated:

Size of Hole	Size of Casing	Weight per Foot	New or Second Hand	Depth	Sacks Cement
9-7/8"	7-5/8"	24#	New	650	Circ.
6-3/4"	4-1/2"	9.5#	New	1000	50 sx

If changes in the above plans become advisable we will notify you immediately.

ADDITIONAL INFORMATION (If recompletion give full details of proposed plan of work.)

**NOTE: Please telephone approval to: Nearburg & Ingram
Main 2-3630 (Collect)
Roswell, New Mexico**

Approved **OCT 19 1960**, 19.....
Except as follows:

Sincerely yours,

Nearburg & Ingram

(Company or Operator)

By **Robert M. Morris**

Position **Clerk**

Send Communications regarding well to

Name **Nearburg & Ingram**

Address **P.O. Box 847 - Roswell, New Mexico**

OIL CONSERVATION COMMISSION

By **M. L. Armstrong**

RECEIVED

NEW MEXICO OIL CONSERVATION COMMISSION
WELL LOCATION AND ACREAGE DEDICATION PLAT

FORM C-128
 Revised 5/1/57

SEE INSTRUCTIONS FOR COMPLETING THIS FORM ON THE REVERSE SIDE

SECTION A

Operator Nearburg & Ingram			Lease Eakin		Well No. 1
Unit Letter G	Section 17	Township 10-South	Range 25-East	County Chaves	
Actual Footage Location of Well: 2310 feet from the North line and 1650' feet from the East line					
Ground Level Elev. 3520'	Producing Formation San Andres	Pool Undesignated ✓		Dedicated Acreage: 40 Acres	

1. Is the Operator the only owner in the dedicated acreage outlined on the plat below? YES ☒ NO ____ . ("Owner" means the person who has the right to drill into and to produce from any pool and to appropriate the production either for himself or for himself and another. (65-3-29 (e) NMSA 1935 Comp.)
2. If the answer to question one is "no," have the interests of all the owners been consolidated by communitization agreement or otherwise? YES ____ NO ____ . If answer is "yes," Type of Consolidation _____
3. If the answer to question two is "no," list all the owners and their respective interests below:

Owner	Land Description

SECTION B

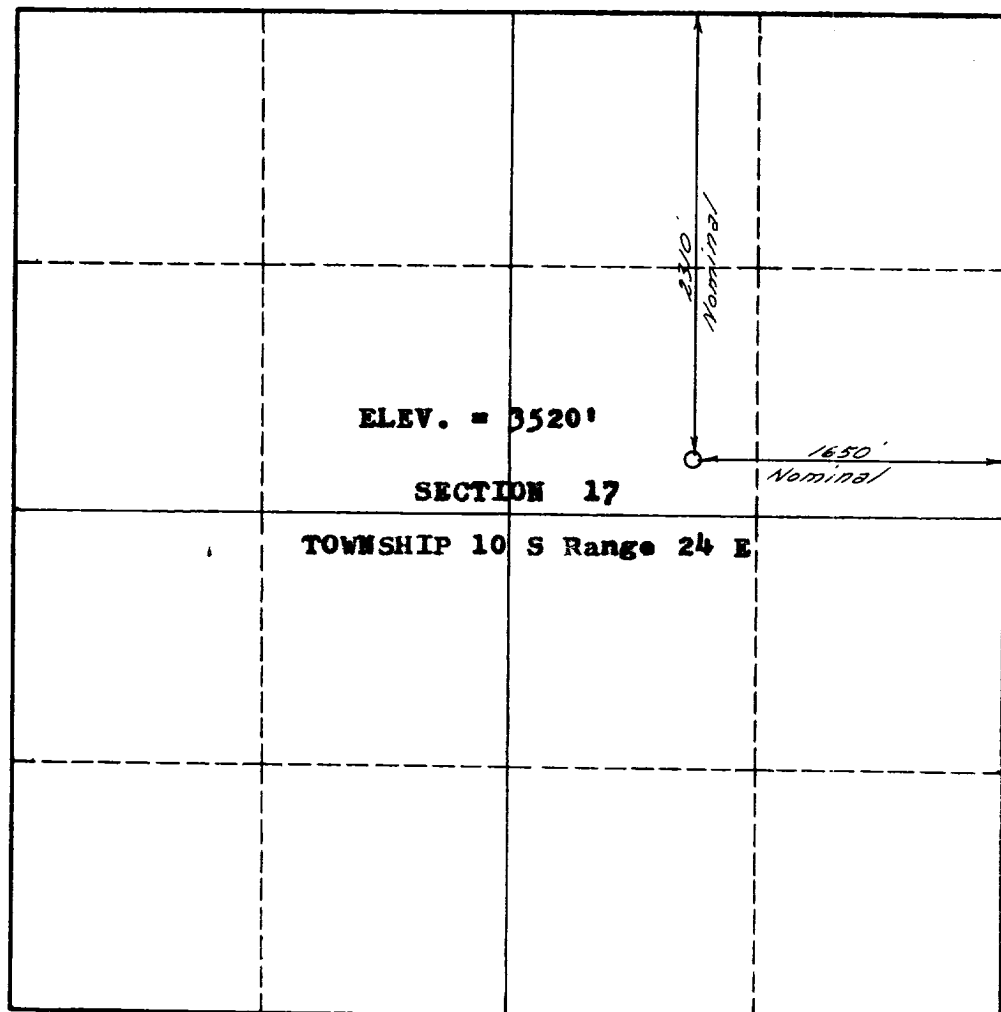

CERTIFICATION

I hereby certify that the information in SECTION A above is true and complete to the best of my knowledge and belief.

Tom L. Ingram
 Name

Partner

Position
Nearburg & Ingram

Company
October 18, 1960

Date

I hereby certify that the well location shown on the plat in SECTION B was plotted from field notes of actual surveys made by me or under my supervision, and that the same is true and correct to the best of my knowledge and belief.

Date Surveyed
Oct. 18, 1960

Registered Professional Engineer
 and/or Land Surveyor

Mann Engineering Co.

Raymond M. S. S.
 Certificate No.

1697

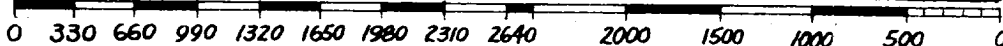

INSTRUCTIONS FOR COMPLETION OF FORM C-128

1. Operator shall furnish and certify to the information called for in Section A.
2. Operator shall outline the dedicated acreage for *both* oil and gas wells on the plat in Section B.
3. A registered professional engineer or land surveyor registered in the State of New Mexico or approved by the Commission shall show on the plat the location of the well and certify this information in the space provided.
4. All distances shown on the plat must be from the outer boundaries of the Section.
5. If additional space is needed for listing owners and their respective interests as required in question 3 of Section A, please use space below.

OIL CONSERVATION COMMISSION ARTESIA DISTRICT OFFICE	
No. Copies	5
RECEIVED	
DATE	1
BY	1
REMARKS	
DATE	2
REMARKS	
FILE	1
BUREAU OF MINES	✓