

NEW MEXICO OIL CONSERVATION COMMISSION
Santa Fe, New Mexico

Form C-101
RECEIVED
Filed (12/1/55)

NOTICE OF INTENTION TO DRILL

Notice must be given to the District Office of the Oil Conservation Commission and approval obtained before drilling or recompletion begins. If changes in the proposed plan are considered advisable, a copy of this notice showing such changes will be returned to the sender. Submit this notice in QUINTUPLICATE. One copy will be returned following approval. See additional instructions in Rules and Regulations of the Commission. If State Land submit 6 Copies Attach Form C- 128 in triplicate to first 3 copies of form C-101

Roswell, New Mexico

(Place)

October 28, 1960

(Date)

OIL CONSERVATION COMMISSION
SANTA FE, NEW MEXICO

Gentlemen:

You are hereby notified that it is our intention to commence the Drilling of a well to be known as

Nearburg & Ingram

(Company or Operator)

Rose

(Lease)

Well No. 1, in 0 (Unit) The well is

located 330 feet from the South line and 1650 feet from the

East

line of Section 17, T. 10-S, R. 25-E, NMPM.

(GIVE LOCATION FROM SECTION LINE) Undesignated Pool, Chaves County

If State Land the Oil and Gas Lease is No.

If patented land the owner is Mrs. Mona D. Rose

Address Roswell, New Mexico

We propose to drill well with drilling equipment as follows:

Rotary Tools from surface to total depth

The status of plugging bond is Statewide

Drilling Contractor

We intend to complete this well in the San Andres

formation at an approximate depth of 1000 feet.

CASING PROGRAM

We propose to use the following strings of Casing and to cement them as indicated:

Size of Hole	Size of Casing	Weight per Foot	New or Second Hand	Depth	sacks Cement
9-7/8"	7"	22#	Used	650	Circulate
6-1/4"	4-1/2"	9.5#	"	1000	50 sx

If changes in the above plans become advisable we will notify you immediately.

ADDITIONAL INFORMATION (If recompletion give full details of proposed plan of work.)

APPROVED IS SUBMITTED STATE
ENGINEER OF OIL FIELD
OF NEW MEXICO
BY _____

Sincerely yours, _____

Nearburg & Ingram

(Company or Operator)

By _____

Position Clerk

Send Communications regarding well to

Name Nearburg & Ingram

Address Box 847 - Roswell, New Mexico

OCT 31 1960

Approved _____, 19____
Except as follows:

OIL CONSERVATION COMMISSION

By _____

NEW MEXICO OIL CONSERVATION COMMISSION
Well Location and Acreage Dedication Plat

Section A.

Date October 28, 1960

Operator Nearburg & Ingram Lease Rose
Well No. 1 Unit Letter 0 Section 17 Township 10-South Range 25-East NMPM
Located 330 Feet From South Line, 1650 Feet From East Line
County Chaves G. L. Elevation 3504' Dedicated Acreage 40 Acres
Name of Producing Formation San Andres Pool Undesignated

1. Is the Operator the only owner* in the dedicated acreage outlined on the plat below?
Yes X No .
2. If the answer to question one is "no," have the interests of all the owners been consolidated by communitization agreement or otherwise? Yes No . If answer is "yes," Type of Consolidation
3. If the answer to question two is "no," list all the owners and their respective interests below:

Owner

Land Description

Section. B

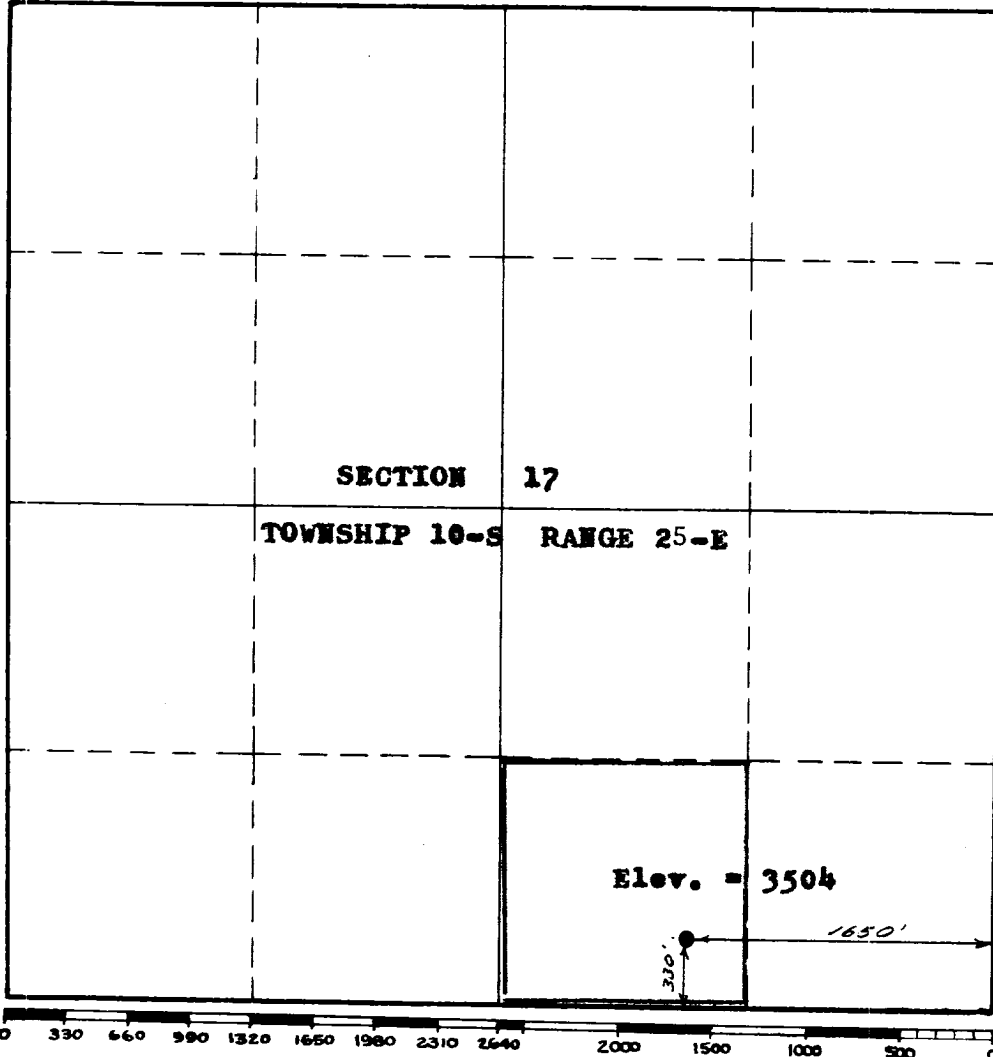

This is to certify that the information in Section A above is true and complete to the best of my knowledge and belief.

Nearburg & Ingram
(Operator)

Tom Ingram Partner
(Representative)

P.O. Box 847, Roswell, N. Mex.
Address

This is to certify that the well location shown on the plat in Section B was plotted from field notes of actual surveys made by me or under my supervision and that the same is true and correct to the best of my knowledge and belief.

Date Surveyed Oct. 27, 1960

Mann Engineering Co.
By: Raynie F. Neal
Registered Professional
Engineer and/or Land Surveyor.

Certificate No. 1697

INSTRUCTIONS FOR COMPLETION

1. Operator shall furnish and certify to the information called for in Section A.
2. Operator shall outline the dedicated acreage for both oil and gas wells on the plat in Section B.
3. A registered professional engineer or land surveyor registered in the State of New Mexico or approved by the Commission shall show on the plat the location of the well and certify this information in the space provided.
4. All distances shown on the plat must be from the outer boundaries of Section.
5. If additional space is needed for listing owners and their respective interests as required in question 3, Section A, please use space below

OIL CONSERVATION COMMISSION	
ARTESIA DISTRICT OFFICE	
Plat Copies Received <u>5</u>	
DISTRIBUTION	
	NO. EX-100-1000
OWNER	<u>1</u>
ADJ. RE	
SECTION OFFICE	
STATE LAND OFFICE	
U.S. G. S.	<u>2</u>
TRANSFER	
FILE	<u>1</u>
BUREAU OF MINES	

* "Owner" means the person who has the right to drill into and to produce from any pool and to appropriate the production either for himself or for himself and another. (65-3-29 (e) NMSA 1953 Comp.)