

NEW MEXICO OIL CONSERVATION COMMISSION  
Santa Fe, New Mexico

RECEIVED  
Form O-101  
Revised 1-5-59

NOTICE OF INTENTION TO DRILL

1960  
30-00-00046

Notice must be given to the District Office of the Oil Conservation Commission and approval obtained before drilling or recompletion begins. If changes in the proposed plan are considered advisable, a copy of this notice showing such changes will be returned by the sender. Submit this notice in QUINTUPPLICATE. One copy will be returned following approval. See additional instructions in Rules and Regulations of the Commission. If State Land submit 6 Copies Attach Form C- 128 in triplicate to first 3 copies of form O-101

Roswell, New Mexico

October 3, 1960

(Place)

(Date)

OIL CONSERVATION COMMISSION  
SANTA FE, NEW MEXICO

Gentlemen:

You are hereby notified that it is our intention to commence the Drilling of a well to be known as

~~30-00-00046~~

J. H. Reynolds, an individual

(Company or Operator)

Cannon

(Lease)

Well No. 1-A

L

(Unit)

located 2310 feet from the South line and 990 feet from the

West

line of Section 17, T. 10S, R. 25E, NMPM

(GIVE LOCATION FROM SECTION LINE) Wildcat Pool, Chaves County

If State Land the Oil and Gas Lease is No.

If patented land the owner is Cannon

Address Roswell, New Mexico

We propose to drill well with drilling equipment as follows: Rotary

The status of plugging bond is \$10,000 Blanket

Drilling Contractor Lowe Drilling Co.

We intend to complete this well in the San Andres

formation at an approximate depth of 950 feet.

CASING PROGRAM

We propose to use the following strings of Casing and to cement them as indicated:

Size of Hole	Size of Casing	Weight per Foot	New or Second Hand	Depth	Sacks Cement
9-7/8	7"	23	N	625	Circ.
6-1/4	4-1/2"	9.5	N	950	50

If changes in the above plans become advisable we will notify you immediately.

ADDITIONAL INFORMATION (If recompletion give full details of proposed plan of work.)

OCT 4 1960

Approved \_\_\_\_\_, 12 \_\_\_\_\_  
Except as follows:

Sincerely yours,

J. H. Reynolds, Trustee

(Company or Operator)

By \_\_\_\_\_

J. H. Reynolds

Position \_\_\_\_\_

Send Communications regarding well to

Name J. H. Reynolds

Box 1112 Cisco, Texas

OIL CONSERVATION COMMISSION

By \_\_\_\_\_

M. L. Armstrong

**NEW MEXICO OIL CONSERVATION COMMISSION**  
**WELL LOCATION AND ACREAGE DEDICATION PLAT**

**RECEIVED**

FORM C-128  
Revised 5/1/57

SEE INSTRUCTIONS FOR COMPLETING THIS FORM ON THE REVERSE SIDE

**SECTION A**

Operator <b>J. H. Reynolds, <del>NOV 1955</del></b>		Lease <b>Cannon</b>		Well No. <b>1-A</b>
Unit Letter <b>L</b>	Section <b>17</b>	Township <b>10-S</b>	Range <b>25-E</b>	County <b>CHAVES</b>
Actual Footage Location of Well: <b>2310</b> feet from the <b>SOUTH</b> line and <b>990</b> feet from the <b>WEST</b> line				
Ground Level Elev. <b>3524 FT.</b>	Producing Formation <b>SA</b>	Pool <i>Unlabeled</i>	Dedicated Acreage: Acres	

1. Is the Operator the only owner in the dedicated acreage outlined on the plat below? YES ☐ NO ☐ . ("Owner" means the person who has the right to drill into and to produce from any pool and to appropriate the production either for himself or for himself and another. (65-3-29 (e) NMSA 1935 Comp.)
2. If the answer to question one is "no," have the interests of all the owners been consolidated by communitization agreement or otherwise? YES ☐ NO ☐ . If answer is "yes," Type of Consolidation \_\_\_\_\_
3. If the answer to question two is "no," list all the owners and their respective interests below:

Owner	Land Description

**SECTION B**

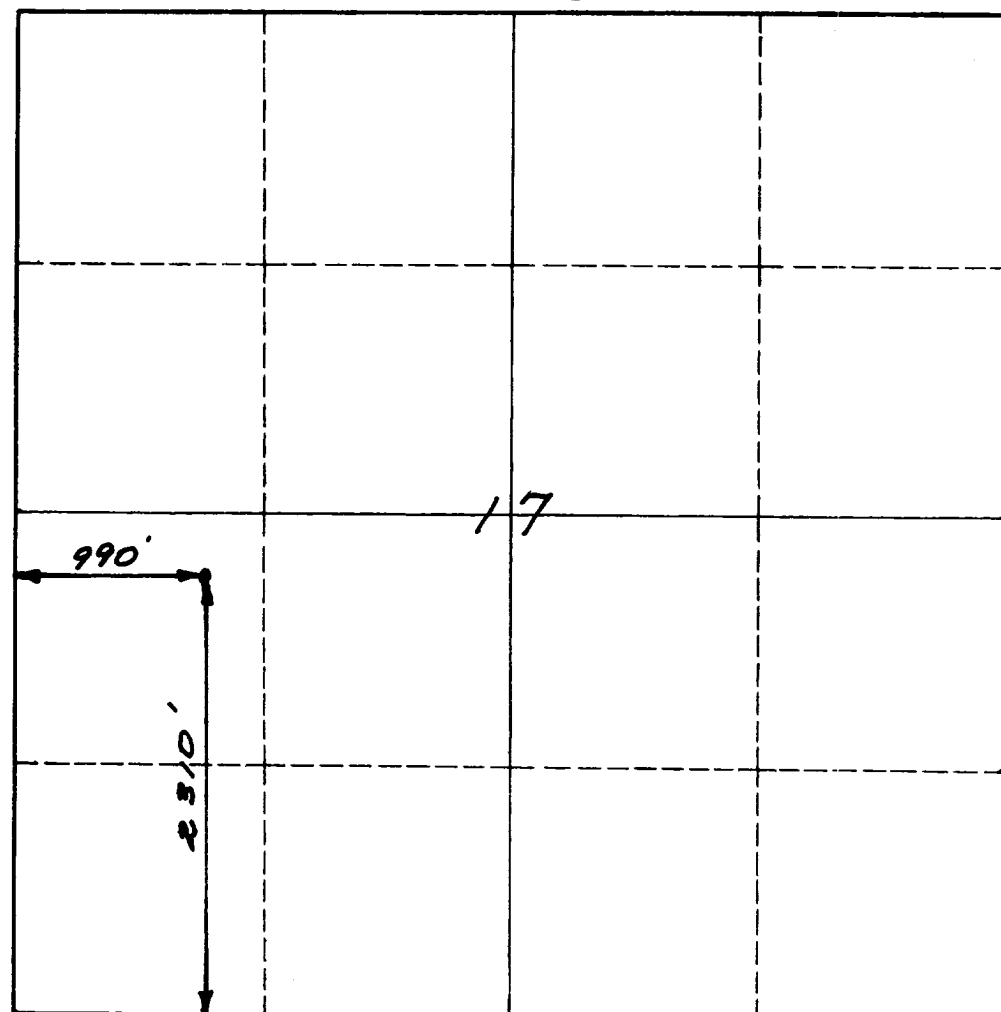

**CERTIFICATION**

I hereby certify that the information in SECTION A above is true and complete to the best of my knowledge and belief.

**J. H. Reynolds**

Name

**Operator**

Position

Company

**October 3, 1960**

Date

I hereby certify that the well location shown on the plat in SECTION B was plotted from field notes of actual surveys made by me or under my supervision, and that the same is true and correct to the best of my knowledge and belief.

Date Surveyed

**OCTOBER 3, 1960**

Registered Professional Engineer  
and/or Land Surveyor

*Kerton E. Hall*

Certificate No. **3241**

## INSTRUCTIONS FOR COMPLETION OF FORM C-128

1. Operator shall furnish and certify to the information called for in Section A.
2. Operator shall outline the dedicated acreage for *both* oil and gas wells on the plat in Section B.
3. A registered professional engineer or land surveyor registered in the State of New Mexico or approved by the Commission shall show on the plat the location of the well and certify this information in the space provided.
4. All distances shown on the plat must be from the outer boundaries of the Section.
5. If additional space is needed for listing owners and their respective interests as required in question 3 of Section A, please use space below.

OIL CONSERVATION COMMISSION		
ARTESIA DISTRICT OFFICE		
No Copies Received	8	
DISTRIBUTION		
	NO FORWARDED	
OWNER	9	
JANIA RE	1	
REGISTRATION OFFICE		
STATE LAND OFFICE		
U.S. D.S.	2	
TRANSFER		
FILE	1	✓
BUREAU OF MINES		