

(SUBMIT IN TRIPLICATE)

Land Office **RECEIVED**

Approved - subject to like
approval by the New Mexico
State Water Engineer

UNITED STATES
DEPARTMENT OF THE INTERIOR
GEOLOGICAL SURVEY

Lease No. **NM 05876**
JUL 21 1960
Unit

D. C. C.
ARTESIA, OFFICE

30-005-00068

7/20/60
Date

Carl L. Trapp
District Engineer

SUNDRY NOTICES AND REPORTS ON WELLS

NOTICE OF INTENTION TO DRILL.....	<input checked="" type="checkbox"/>	SUBSEQUENT REPORT OF WATER SHUT-OFF.....	
NOTICE OF INTENTION TO CHANGE PLANS.....		SUBSEQUENT REPORT OF SHOOTING OR ACIDIZING.....	
NOTICE OF INTENTION TO TEST WATER SHUT-OFF.....		SUBSEQUENT REPORT OF ALTERING CASING.....	
NOTICE OF INTENTION TO RE-DRILL OR REPAIR WELL.....		SUBSEQUENT REPORT OF RE-DRILLING OR REPAIR.....	
NOTICE OF INTENTION TO SHOOT OR ACIDIZE.....		SUBSEQUENT REPORT OF ABANDONMENT.....	
NOTICE OF INTENTION TO PULL OR ALTER CASING.....		SUPPLEMENTARY WELL HISTORY.....	
NOTICE OF INTENTION TO ABANDON WELL.....			

(INDICATE ABOVE BY CHECK MARK NATURE OF REPORT, NOTICE, OR OTHER DATA)

July 6, 1960

Well No. **2** is located **660** ft. from **[N]** line and **1980** ft. from **[W]** line of sec. **27**

NW 1/4 27 (1/4 Sec. and Sec. No.) **10** **25** (Twp.) (Range) (Meridian)
South Bitter Lake **Chaves** **New Mexico**
San Andres (Field) (County or Subdivision) (State or Territory)

The elevation of the derrick floor above sea level is **3485** ft.

DETAILS OF WORK

(State names of and expected depths to objective sands; show sizes, weights, and lengths of proposed casings; indicate mudding jobs, cementing points, and all other important proposed work)

Drill Test to San Andres approximately 900 feet, set 7" O.D. casing to top of San Andres and circulate cement behind same, drill 6 1/4" hole to total depth and set 4 1/4" casing through pay, cement with 50 sacks or back to 7" pipe, perforate 4 1/4" pipe and complete.

I understand that this plan of work must receive approval in writing by the Geological Survey before operations may be commenced.

Company **J. F. Mc Adams - ETAL**

Address **P. O. Box 1716**

Hobbs, New Mexico

By *J. F. Mc Adams*
Title **Operator**

NEW MEXICO OIL CONSERVATION COMMISSION

FORM C-128
Revised 5/1/57

WELL LOCATION AND ACREAGE DEDICATION RECEIVED

SEE INSTRUCTIONS FOR COMPLETING THIS FORM ON THE REVERSE SIDE

SECTION A						JUL 21 1960	
Operator J. F. McAdams			Lease DeKalb Federal			Well No. D. C. C. 2	
Unit Letter C	Section 27	Township 10 South	Range 25 East	County ARTESIA, OFFICE Chaves County			
Actual Footage Location of Well: 1980 feet from the West line and 660 feet from the North line							
Ground Level Elev. 3484.5		Producing Formation San Andres		Pool South Sister Lake		Dedicated Acreage: Acres	

1. Is the Operator the only owner in the dedicated acreage outlined on the plat below? YES _____ NO X. ("Owner" means the person who has the right to drill into and to produce from any pool and to appropriate the production either for himself or for himself and another. (65-3-29 (e) NMSA 1935 Comp.)
2. If the answer to question one is "no," have the interests of all the owners been consolidated by communization agreement or otherwise? YES _____ NO _____. If answer is "yes," Type of Consolidation Partnership
3. If the answer to question two is "no," list all the owners and their respective interests below:

Owner	Land Description

SECTION B

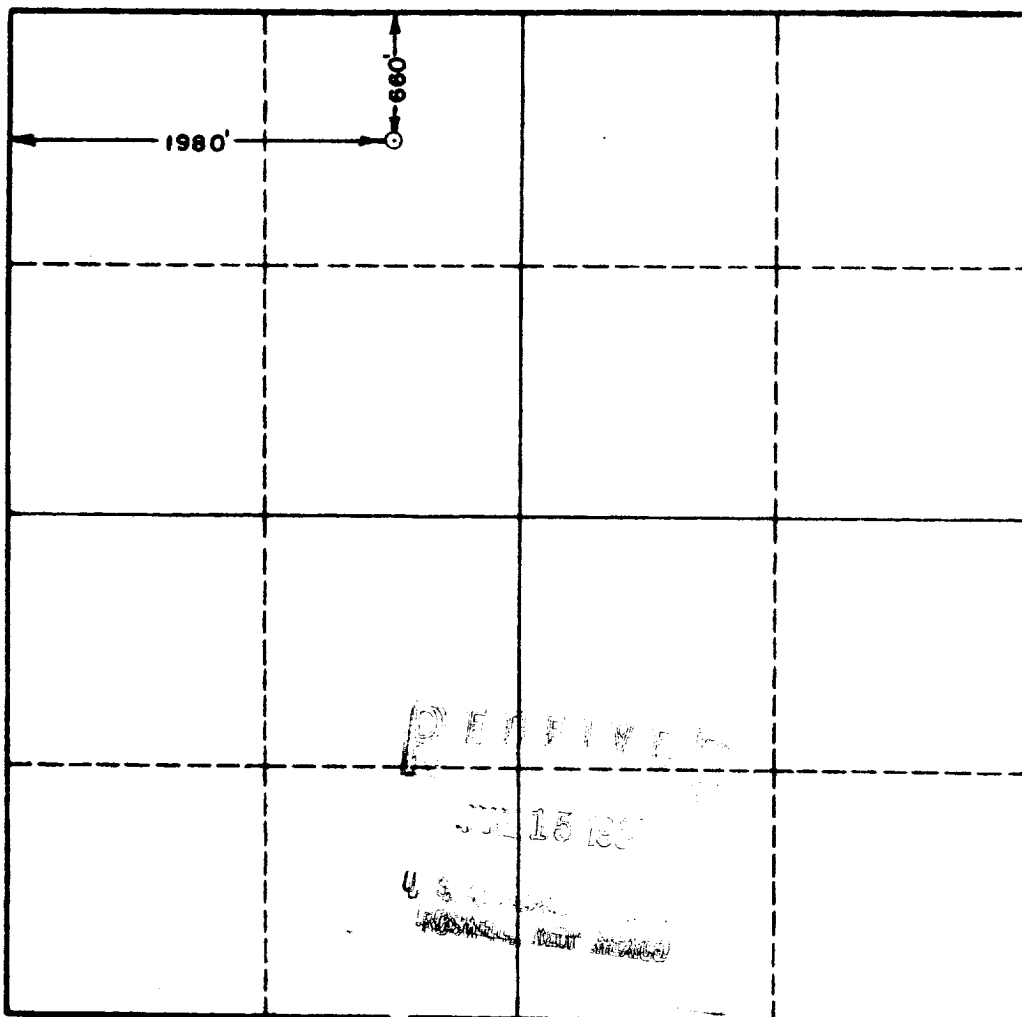

CERTIFICATION

I hereby certify that the information in SECTION A above is true and complete to the best of my knowledge and belief.

J. F. McAdams *J. F. McAdams*
Name Operator

Position
J. F. McAdams - SR.

Company
7/2/60

Date

I hereby certify that the well location shown on the plat in SECTION B was plotted from field notes of actual surveys made by me or under my supervision, and that the same is true and correct to the best of my knowledge and belief.

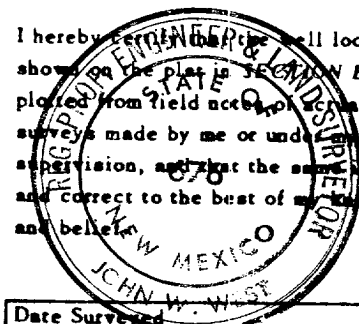

Date Surveyed
6-28-60

Registered Professional Engineer and/or Land Surveyor, **JOHN W. WEST**

John W. West
Certificate No.
N.M. - P.E. & L.S. NO. 676