

APPROVED: November 28, 1960

Subject to like approval by the State Water Engineer.

Budget Bureau No. 42-R358.4.  
Approval expires 12-31-60.

Form 9-331a  
(Feb. 1961)

C. C. Traywick

District Engineer (SUBMIT IN TRIPLICATE)

Land Office NM

Lease No. 038399

Unit

|    |  |  |
|----|--|--|
| 0  |  |  |
| 34 |  |  |
|    |  |  |

UNITED STATES  
DEPARTMENT OF THE INTERIOR  
GEOLOGICAL SURVEY

RECEIVED

30-005-00080

NOV 29 1960

SUNDRY NOTICES AND REPORTS ON WELLS

| NOTICE OF INTENTION TO DRILL                   |  | X | SUBSEQUENT REPORT OF WATER SHUT-OFF        |  | ARTESIA, OFFICE |
|--|--|---|--|--|-----------------|
| NOTICE OF INTENTION TO CHANGE PLANS            |  |   | SUBSEQUENT REPORT OF SHOOTING OR ACIDIZING |  |                 |
| NOTICE OF INTENTION TO TEST WATER SHUT-OFF     |  |   | SUBSEQUENT REPORT OF ALTERING CASING       |  |                 |
| NOTICE OF INTENTION TO RE-DRILL OR REPAIR WELL |  |   | SUBSEQUENT REPORT OF RE-DRILLING OR REPAIR |  |                 |
| NOTICE OF INTENTION TO SHOOT OR ACIDIZE        |  |   | SUBSEQUENT REPORT OF ABANDONMENT           |  |                 |
| NOTICE OF INTENTION TO PULL OR ALTER CASING    |  |   | SUPPLEMENTARY WELL HISTORY                 |  |                 |
| NOTICE OF INTENTION TO ABANDON WELL            |  |   |  |  |                 |

(INDICATE ABOVE BY CHECK MARK NATURE OF REPORT, NOTICE, OR OTHER DATA)

November 23, 1960

Well No. 1 is located 1650 ft. from N line and 1980 ft. from EX line of sec. 34

SE/NW Sec. 34 10-S 25-E NMPM  
(1/4 Sec. and Sec. No.) (Twp.) (Range) (Meridian)

Chaves New Mexico  
(Field) (County or Subdivision) (State or Territory)

The elevation of the derrick floor above sea level is 3476 ft.

DETAILS OF WORK

(State names of and expected depths to objective sands; show sizes, weights, and lengths of proposed casings; indicate mudding jobs, cementing points, and all other important proposed work)

Drill rotary 9-5/8 to set 700' of 7"

Drill 6 1/4" to core point at approximately 890 feet  
and core to bottom not to exceed 1000 feet.

If productive, will run 4 1/2" production string.

If dry, will plug and abandon same per regulations.

I understand that this plan of work must receive approval in writing by the Geological Survey before operations may be commenced.

Company Steinberger Drilling Company

Address P. O. Box 1137

Roswell, New Mexico

By [Signature]

Title Co-Owner



NEW MEXICO OIL CONSERVATION COMMISSION  
WELL LOCATION AND ACREAGE DEDICATION PLAT

FORM C-128  
Revised 5/1/57

SEE INSTRUCTIONS FOR COMPLETING THIS FORM ON THE REVERSE SIDE

SECTION A

|  |                                    |                         |                 |                                |
|--|------------------------------------|-------------------------|-----------------|--------------------------------|
| Operator<br>Steinberger Drilling Company   |                                    | Lease<br>Monroe Federal |                 | Well No.<br>12                 |
| Unit Letter<br>F   | Section<br>34                      | Township<br>10-S        | Range<br>25-E   | County<br>Chaves               |
| Actual Footage Location of Well:<br>1650 feet from the NORTH line and 1980 feet from the WEST line |                                    |                         |                 |                                |
| Ground Level Elev.<br>3476 ft.   | Producing Formation<br>San Andreas |                         | Pool<br>Wildcat | Dedicated Acreage:<br>40 Acres |

1. Is the Operator the only owner in the dedicated acreage outlined on the plat below? YES ☒ NO ☐ . ("Owner" means the person who has the right to drill into and to produce from any pool and to appropriate the production either for himself or for himself and another. (65-3-29 (e) NMSA 1935 Comp.)
2. If the answer to question one is "no," have the interests of all the owners been consolidated by communitization agreement or otherwise? YES ☐ NO ☐ . If answer is "yes," Type of Consolidation \_\_\_\_\_
3. If the answer to question two is "no," list all the owners and their respective interests below:

| Owner | Land Description |
|-------|------------------|
|       |                  |

SECTION B

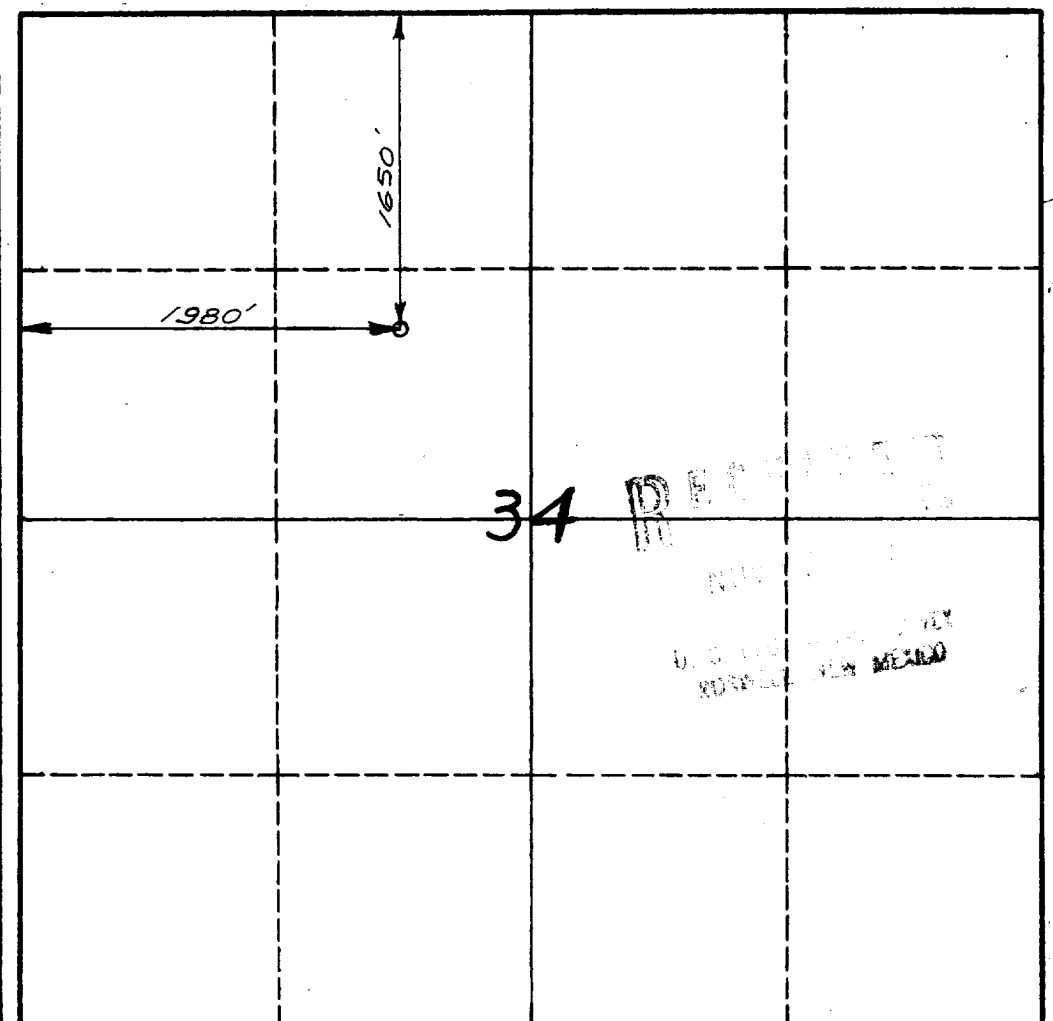

CERTIFICATION

I hereby certify that the information in SECTION A above is true and complete to the best of my knowledge and belief.

|                                  |
|----------------------------------|
| Name<br><i>John Steinberger</i>  |
| Position<br>Co-Owner             |
| Company<br>Steinberger Drlg. Co. |
| Date<br>November 23, 1960        |

I hereby certify that the well location shown on the plat in SECTION B was plotted from field notes of actual surveys made by me or under my supervision, and that the same is true and correct to the best of my knowledge and belief.

|  |
|--|
| Date Surveyed<br>November 21, 1960   |
| Registered Professional Engineer and/or Land Surveyor<br><i>Vernon E. Hall</i> |
| Certificate No.<br>3241  |

### INSTRUCTIONS FOR COMPLETION OF FORM C-128

1. Operator shall furnish and certify to the information called for in Section A.
2. Operator shall outline the dedicated acreage for *both* oil and gas wells on the plat in Section B.
3. A registered professional engineer or land surveyor registered in the State of New Mexico or approved by the Commission shall show on the plat the location of the well and certify this information in the space provided.
4. All distances shown on the plat must be from the outer boundaries of the Section.
5. If additional space is needed for listing owners and their respective interests as required in question 3 of Section A, please use space below.