

JUN 8 1960

30-005-00090

O. C. C.

NOTICE OF INTENTION TO DRILL

Notice must be given to the District Office of the Oil Conservation Commission and approval obtained before drilling for recompletion begins. If changes in the proposed plan are considered advisable, a copy of this notice showing such changes will be returned to the sender. Submit this notice in QUINTUPLICATE. One copy will be returned following approval. See additional instructions in Rules and Regulations of the Commission. If State Land submit 6 Copies Attach Form C-128 in triplicate to first 3 copies of form C-101

Reswell, New Mexico
(Place)

June 7, 1960
(Date)

OIL CONSERVATION COMMISSION
SANTA FE, NEW MEXICO

Gentlemen:

You are hereby notified that it is our intention to commence the Drilling of a well to be known as

J. P. White, Jr. Lessee

(Company or Operator)

J. P. White

(Lease)

Well No. 1, in M. The well is

(Unit)

located 1332 feet from the South line and 4251 feet from the East

line of Section 6, T. 11 S, R. 25 E, NMPM.

(GIVE LOCATION FROM SECTION LINE)

Wildcat

Pool, Chaves County

D	C	B	A
E	F	G	H
L	K	J	I
M	N	O	P

If State Land the Oil and Gas Lease is No.

If patented land the owner is J. P. White Company

Address Roswell, New Mexico

We propose to drill well with drilling equipment as follows: Rotary

The status of plugging bond is \$10,000.00

Drilling Contractor Steinberger Drilling Company

We intend to complete this well in the San Andres

formation at an approximate depth of 900 feet.

CASING PROGRAM

We propose to use the following strings of Casing and to cement them as indicated:

Size of Hole	Size of Casing	Weight per Foot	New or Second Hand	Depth	Sacks Cement
	13-3/8"	48		122	
	10-3/4"	32		260.4	25

If changes in the above plans become advisable we will notify you immediately.

ADDITIONAL INFORMATION (If recompletion give full details of proposed plan of work.)

382 feet of casing in place. Propose to continue well drilling 6-3/4" to bottom and run 4 1/2" or 5" casing.

JUN 8 1960

Approved _____, 19____
Except as follows:

Sincerely yours,

J. P. White, Jr.

(Company or Operator)

By

Position Operator

Send Communications regarding well to

Name J. P. White, Jr.

Address Box 533 Roswell, N. Mex.

OIL CONSERVATION COMMISSION

By M. L. Armstrong

RECEIVED

NEW MEXICO OIL CONSERVATION COMMISSION
WELL LOCATION AND ACREAGE DEDICATION PLAT

FORM C-128
 5/1/57

JUN 8 1960

SEE INSTRUCTIONS FOR COMPLETING THIS FORM ON THE REVERSE SIDE **O. C. C.**

SECTION A

ARTESIA, OFFICE

Operator J. P. White, Jr.			Lease J. P. White Co.			Well No. 1		
Unit Letter M	Section 6	Township 11 S	Range 25 E	County Chaves				
Actual Footage Location of Well: 1332 feet from the S line and 4251 feet from the E line								
Ground Level Elev. 3542		Producing Formation San Andreas			Pool Undesignated		Dedicated Acreage: Acres	

1. Is the Operator the only owner in the dedicated acreage outlined on the plat below? YES ☒ NO ____ . ("Owner" means the person who has the right to drill into and to produce from any pool and to appropriate the production either for himself or for himself and another. (65-3-29 (e) NMSA 1935 Comp.)
2. If the answer to question one is "no," have the interests of all the owners been consolidated by communitization agreement or otherwise? YES ____ NO ____ . If answer is "yes," Type of Consolidation ____
3. If the answer to question two is "no," list all the owners and their respective interests below:

Owner	Land Description

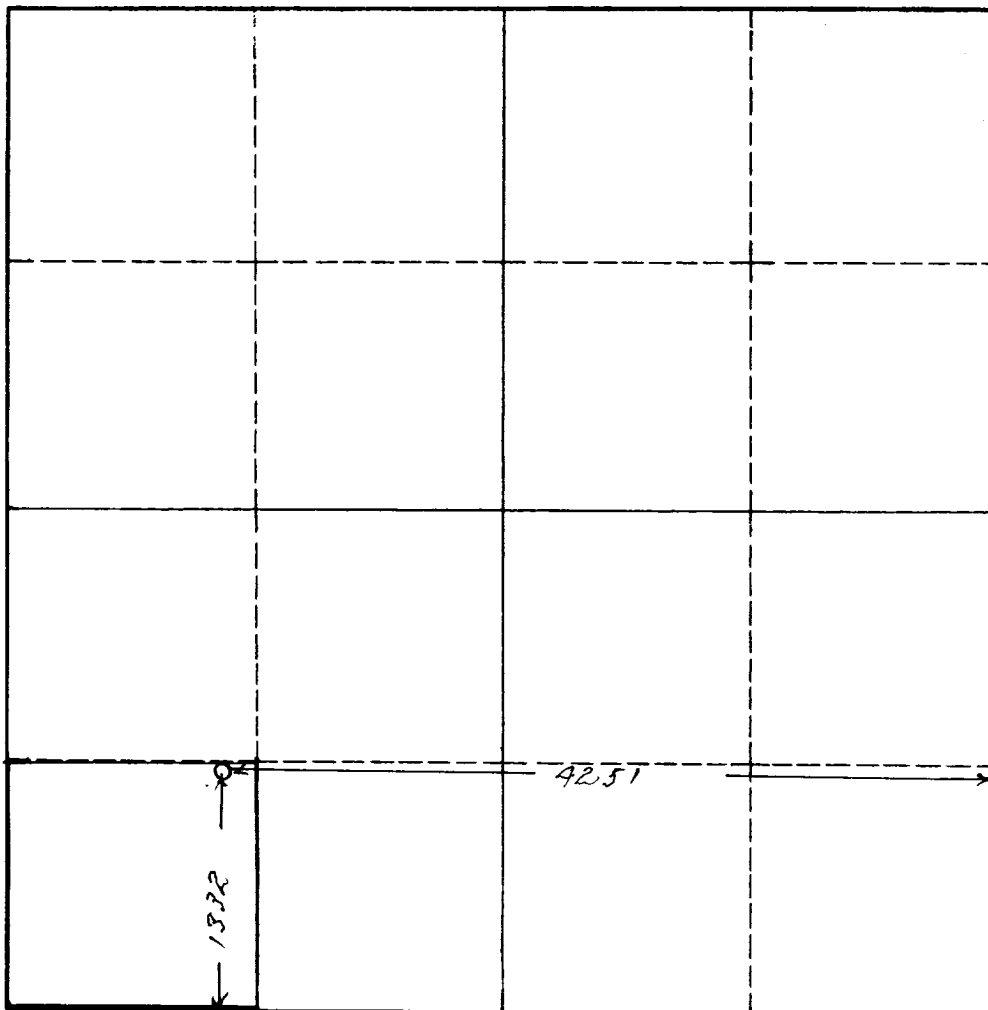
SECTION B**CERTIFICATION**

I hereby certify that the information in SECTION A above is true and complete to the best of my knowledge and belief.

Name

J. P. White Jr.

Position

Operator

Company

Date

June 7, 1960

I hereby certify that the well location shown on the plat in SECTION B was plotted from field notes of actual surveys made by me or under my supervision, and that the same is true and correct to the best of my knowledge and belief.

Date Surveyed

June 7 1960
 Registered Professional Engineer
 and/or Land Surveyor
A. B. Rose

Certificate No.

164

0 330 660 990 1320 1650 1980 2310 2640 2000 1500 1000 500 0

INSTRUCTIONS FOR COMPLETION OF FORM C-128

1. Operator shall furnish and certify to the information called for in Section A.
2. Operator shall outline the dedicated acreage for *both* oil and gas wells on the plat in Section B.
3. A registered professional engineer or land surveyor registered in the State of New Mexico or approved by the Commission shall show on the plat the location of the well and certify this information in the space provided.
4. All distances shown on the plat must be from the outer boundaries of the Section.
5. If additional space is needed for listing owners and their respective interests as required in question 3 of Section A, please use space below.

OIL CONSERVATION COMMISSION	
ARTESIA DISTRICT OFFICE	
No. Copies Required	5
OPERATOR	1
SANTA FE	1
PROBATION	1
STATE LAND	1
U. S. G. S.	2
FRANKLIN	1
FILE	1
DIRECTOR	1

OIL CONSERVATION COMMISSION

207 CARPER BUILDING

ARTESIA, NEW MEXICO

As the above is an unorthodox location, this well will not be assigned an allowable until said location is approved by Commission hearing.