

NEW MEXICO OIL CONSERVATION COM
Santa Fe, New Mexico

Form G-101
Revised (12/1/55)

NOTICE OF INTENTION TO DRILL

Notice must be given to the District Office of the Oil Conservation Commission and approval obtained before drilling or recompletion begins. If changes in the proposed plan are considered advisable, a copy of this notice showing such changes will be returned to the sender. Submit this notice in QUINTUPLICATE. One copy will be returned following approval. See additional instructions in Rules and Regulations of the Commission. If State Land submit 6 Copies Attach Form G-128 in triplicate to first 3 copies of form G-101

P. O. Box 933, Hereford, Texas
(Place)

February 21, 1957
(Date)

OIL CONSERVATION COMMISSION
SANTA FE, NEW MEXICO

30-005-00142

Gentlemen:

You are hereby notified that it is our intention to commence the Drilling of a well to be known as

J. W. Brown

(Company or Operator)

State Lease E-92 Orig.

(Lease)

Well No. 4

in

C

(Unit)

The well is

located 660 feet from the North line and 1980 feet from the

West

line of Section 26

T. 10 S

R. 26 E

NMPM.

(GIVE LOCATION FROM SECTION LINE)

Brown

Pool,

Chaves

County

If State Land the Oil and Gas Lease is No. E-92-Original

If patented land the owner is

Address

We propose to drill well with drilling equipment as follows:

Rotary

The status of plugging bond is \$10,000 Blanket Bond on file

Drilling Contractor Steinberger Drilling Company

Roswell, New Mexico

We intend to complete this well in the

formation at an approximate depth of feet.

CASING PROGRAM

We propose to use the following strings of Casing and to cement them as indicated:

Size of Hole	Size of Casing	Weight per Foot	New or Second Hand	Depth	Sacks Cement
	5-1/2"	14#	New	Approx. 800'	30 sacks

If changes in the above plans become advisable we will notify you immediately.

ADDITIONAL INFORMATION (If recompletion give full details of proposed plan of work.)

We estimate that the first productive oil or gas sand should occur at a depth of about 760'.

Approved, 19
Except as follows:

OIL CONSERVATION COMMISSION

By

M. L. Armstrong

Sincerely yours,

J. W. Brown

(Company or Operator)

By Orig. & 4 copies signed by J. W. Brown

Position Owner

Send Communications regarding well to

Name J. W. Brown

Address Box 933, Hereford, Texas

SURVEY TO LOCATE OIL WELL TEST SITE IN THE "CENTER" OF THE NE $\frac{1}{4}$ OF SECTION 26, T.10 S., R.26 E., N.M.P.M., AND BEING 1980 FEET EAST OF THE WEST LINE AND 660 FEET SOUTH OF THE NORTH LINE OF SAID SEC. 26.

Client; J. W. Brown
Date: February 20, 1957
Scale 1" = 2000'
Field book 19 page 71

OIL COMPANY
ARTESIAN

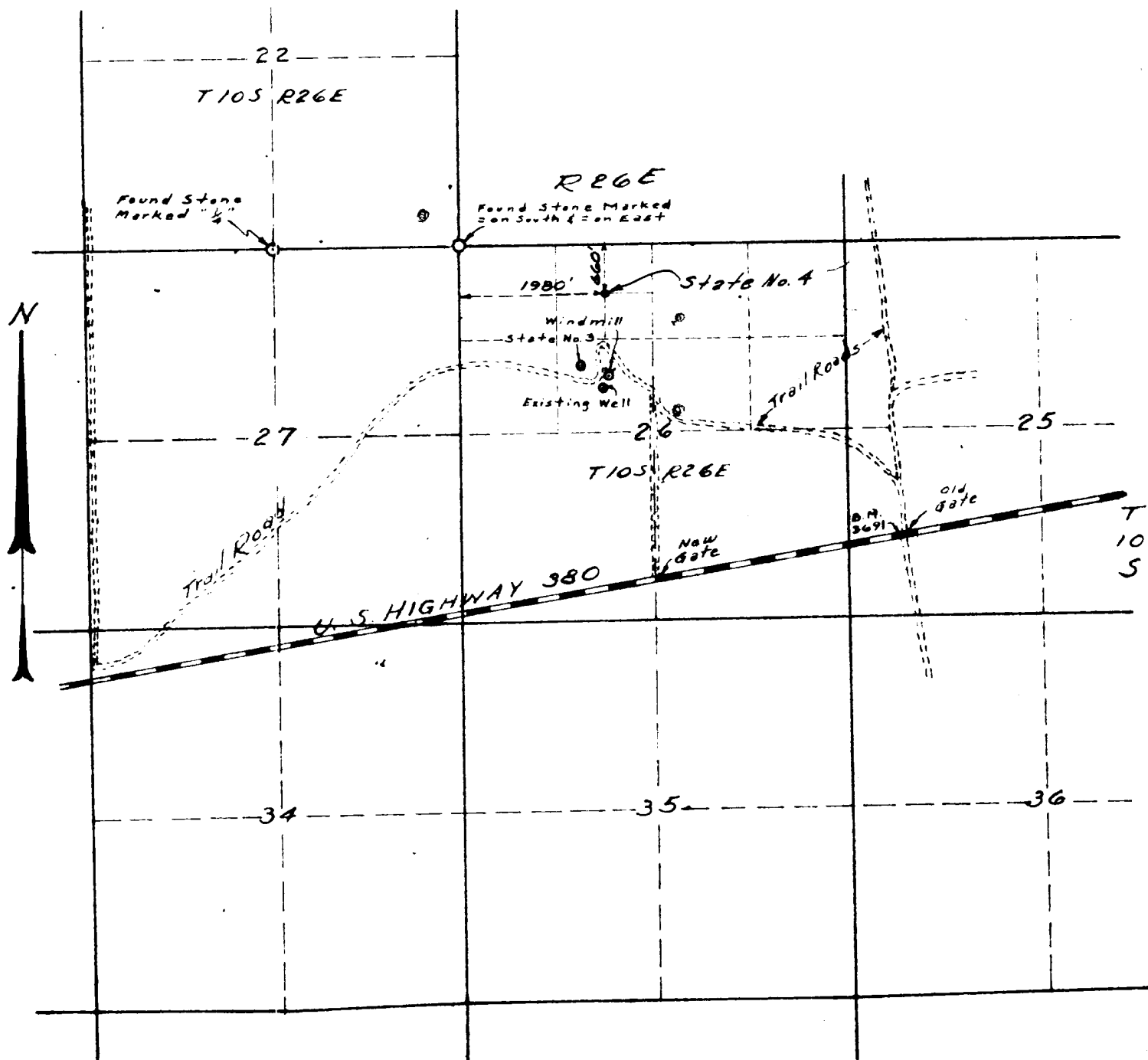

STATE OF NEW MEXICO
COUNTY OF CHAVES

I, Raynes T. West, licensed under the Laws of the State of New Mexico hereby certify that the accompanying plat was prepared under the direction of Thomas T. Mann, and that the same is true and correct to the best of my knowledge and belief.

Mann Engineering Co.
Thomas T. Mann (owner)
Registered Professional
Engineer and Land Surveyor
License No. 277

Raynes T. West
Raynes T. West
Registered Land Surveyor
Cert. No. 1697

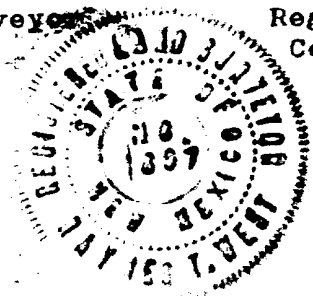

February 25, 1957

J. W. Brown
Box 933
Hereford, Texas

Dear Mr. Brown:

This will acknowledge receipt of your C-101, on State #4 in unit C, Section 26-10S-26E, Chaves County, New Mexico.

I received 1 copy of your C-128 on the above well, please forward 2 more copies to this office. I will need these forms before I can approve your C-101. I notice you are using different forms from what regular ones, which is O.K. however these may help.

Very truly yours,

Oil Conservation Commission

M. L. Armstrong
Supervisor, District No. 2

MLA/jn

Figure 1 is a line graph titled "Percentage of respondents who believe that the U.S. should take action to reduce global warming, by age group." The x-axis represents age groups: 18-29, 30-49, 50-69, and 70+. The y-axis represents the percentage of respondents, ranging from 0 to 100 in increments of 20. The data points are approximately: 18-29 (65%), 30-49 (75%), 50-69 (80%), and 70+ (85%). The line shows a steady upward trend as age increases.

Age Group	Percentage of respondents
18-29	65
30-49	75
50-69	80
70+	85

1. The first step in the process is to identify the problem or issue that needs to be addressed. This involves gathering information and understanding the context of the problem.

[illegible]

Trial	Control (%)	MCI (%)	AD (%)
1	100	85	75
2	100	85	75
3	100	80	70
4	100	80	65
5	95	75	65