

APPROVED
FEB 17 1960
DISTRICT ENGINEER

(SUBMIT IN TRIPLICATE)

UNITED STATES
DEPARTMENT OF THE INTERIOR
GEOLOGICAL SURVEY

Budget Bureau No. 42-R358.4.
Approval expires 12-31-60.

Land Office **New Mexico**

Lease No. **LC 061295**

Unit **RECEIVED**

FEB 17 1960
30-005-00186
D. C. C.
ARTESIA, OFFICE

SUNDRY NOTICES AND REPORTS ON WELLS

NOTICE OF INTENTION TO DRILL.....	<input checked="" type="checkbox"/>	SUBSEQUENT REPORT OF WATER SHUT-OFF.....	
NOTICE OF INTENTION TO CHANGE PLANS.....		SUBSEQUENT REPORT OF SHOOTING OR ACIDIZING.....	
NOTICE OF INTENTION TO TEST WATER SHUT-OFF.....		SUBSEQUENT REPORT OF ALTERING CASING.....	
NOTICE OF INTENTION TO RE-DRILL OR REPAIR WELL.....		SUBSEQUENT REPORT OF RE-DRILLING OR REPAIR.....	
NOTICE OF INTENTION TO SHOOT OR ACIDIZE.....		SUBSEQUENT REPORT OF ABANDONMENT.....	
NOTICE OF INTENTION TO PULL OR ALTER CASING.....		SUPPLEMENTARY WELL HISTORY.....	
NOTICE OF INTENTION TO ABANDON WELL.....			

(INDICATE ABOVE BY CHECK MARK NATURE OF REPORT, NOTICE, OR OTHER DATA)

FEB 15 1960, 19__

Well No. _____ is located **666.3** ft. from **[N]** line and **654.9** ft. from **[E]** line of sec. **5**

SW/SW **5** **13-S, R-27E.** **NMPM**
(1/4 Sec. and Sec. No.) (Twp.) (Range) (Meridian)
Undesignated **Chaves** **New Mexico**
(Field) (County or Subdivision) (State or Territory)

The elevation of the derrick floor above sea level is **3549.8**.

DETAILS OF WORK

(State names of and expected depths to objective sands; show sizes, weights, and lengths of proposed casings; indicate mudding jobs, cementing points, and all other important proposed work)

Will drill 8-5/8" hole to from 100 to 150 feet, set 7" pipe below the gravel; cement same by return circulation to top.

Will drill 6-3/4" hole to the top of the Queen sand expected at 750 feet, then core ahead to the bottom of the queen.

Notice of intention to change plans will be filed after coring.

RECEIVED

FEB 16 1960

I understand that this plan of work must receive approval in writing by the Geological Survey before operations may be commenced.

Company **Steinberger Drilling Company**

U. S. GEOLOGICAL SURVEY
ROSWELL, NEW MEXICO

Address **Box 1137**

Roswell, New Mexico

By

Title

Co-Owner

NEW MEXICO
OIL CONSERVATION COMMISSION

Well Location and/or Gas Proration Plat

Form C-128

RECEIVED

FEB 15 1960

DATE 1960

Operator Steinberger Drilling Co. Lease LC 061295
Well No. 1 Section 5 Township 13-S Range 27-E NMPM
Located 666.3 Feet From South Line, 654.5 Feet From West Line,
Chaves County, New Mexico. G. L. Elevation 3549.5
Name of Producing Formation Queen Pool Undesig Dedicated Acreage 40

(Note: All distances must be from outer boundaries of Section)

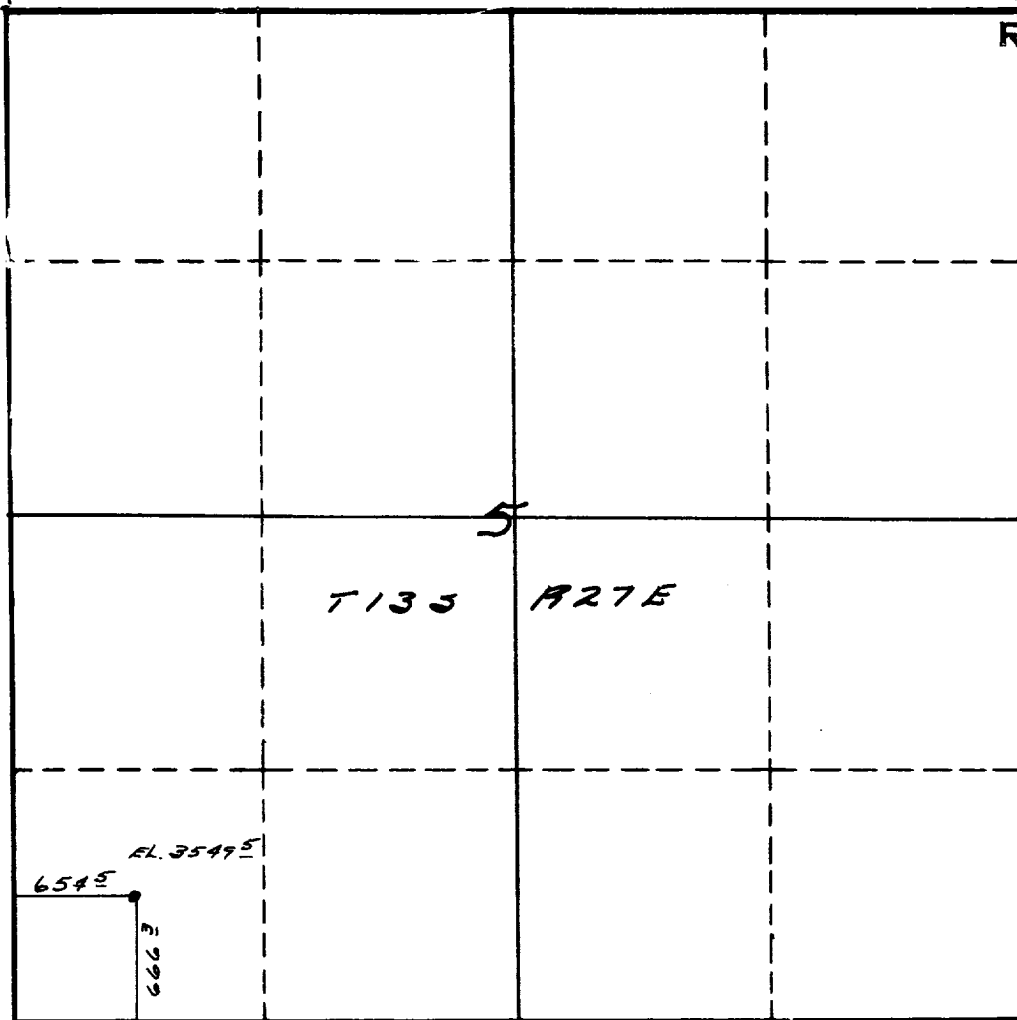

RECEIVED

FEB 17 1960

O. C. C.
ARTESIA, OFFICE

NOTE

This section of
form is to be
used for gas
wells only.

SCALE: 1"=1000'

1. Is this Well a Dual Comp. ? Yes No .
2. If the answer to Question 1 is yes, are there any other dually completed wells within the dedicated acreage ? Yes No .

Name
Position
Representing
Address

This is to certify that the above plat was prepared from field notes of actual surveys made by me or under my supervision and that the same are true and correct to the best of my knowledge and belief.

Date Surveyed Feb-2-1960

Man Engineering Co. B. B. Rayner, Jr.
Registered Professional Engineer and/or
Land Surveyor 1697