

Submit to Appropriate  
District Office  
State Lease - 6 copies  
Fee Lease - 5 copies

Santa Fe	
File	
Transporter	Oil
Operator	Gas

State of New Mexico  
Energy, Minerals and Natural Resources Department

Form C-101  
Revised 1-1-89

DISTRICT I  
P.O. Box 1980, Hobbs, NM 88240

DISTRICT II  
P.O. Drawer DD, Artesia, NM 88210

DISTRICT III  
1000 Rio Brazos Rd., Aztec, NM 87410

OIL CONSERVATION DIVISION  
310 Old Santa Fe Trail, Room 206  
Santa Fe, New Mexico 87503

MAY 18 '89

O.C.D.

API NO. (assigned by OCD on New Wells)					
5. Indicate Type of Lease STATE <input type="checkbox"/> FEE <input checked="" type="checkbox"/>					
6. State Oil & Gas Lease No.					
7. Lease Name or Unit Agreement Name  Lewis Neff					
8. Well No. 1					
9. Pool name or Wildcat Acme San Andres					
10. Proposed Depth 1980					
11. Formation San Andres Slaughter	12. Rotary or C.T. Pulling Unit				
13. Elevations (Show whether DF, RT, GR, etc.) 4017 GL	14. Kind & Status Plug Bond Blanket-Current				
15. Drilling Contractor NA	16. Approx. Date Work will start Upon Approval				
17. EXISTING <del>PROPOSED</del> CASING AND CEMENT PROGRAM					
SIZE OF HOLE	SIZE OF CASING	WEIGHT PER FOOT	SETTING DEPTH	SACKS OF CEMENT	EST. TOP
8-3/4"	7"	23#	254	25	154'
6-1/4"	4 1/2"	9.5#	1979	75	1650'

This is a proposed re-entry of the abandoned unplugged well formerly designated Slayton Oil Corporation E. Faircloth "B" #1, now known as the Lewis Neff #1 lease and well abandoned in January 1988. New lease obtained. We propose to:

- 1) Move in contractor's pulling unit. Remove all recoverable rods, tubing and bottom hole pump from the well. Inventory all recovered equipment and surface equipment and shut well in with 4" x 2" swedge and valve.
- 2) Notify Slayton Oil Corp. by certified mail that their equipment is available and must be removed upon payment of recovery cost.
- 3) Equip well to pump & test well.
- 4) Remove sulfate scale with scale solvent.
- 5) Test well.
- 6) Test San Andres pay as warranted and produce the well.

APPROVAL VALID FOR 180 DAYS  
PERMIT EXPIRES 11-22-89  
UNLESS DRILLING UNDERWAY

IN ABOVE SPACE DESCRIBE PROPOSED PROGRAM: IF PROPOSAL IS TO DEEPEN OR PLUG BACK, GIVE DATA ON PRESENT PRODUCTIVE ZONE AND PROPOSED NEW PRODUCTIVE ZONE. GIVE BLOWOUT PREVENTER PROGRAM, IF ANY.

I hereby certify that the information above is true and complete to the best of my knowledge and belief.

SIGNATURE N. Dale Nichols TITLE \_\_\_\_\_ Operator DATE 5/17/89

TYPE OR PRINT NAME N. Dale Nichols TELEPHONE NO. (915) 682-5621

(This space for State Use)

Original Signed By  
Mike Williams

MAY 19 1989

APPROVED BY \_\_\_\_\_ TITLE \_\_\_\_\_ DATE \_\_\_\_\_

CONDITIONS OF APPROVAL, IF ANY:

N MEXICO OIL CONSERVATION COMMISSION  
Well Location and Acreage Dedication Plat

Revised 5/1/57

JUN 9 1959

Section A.

Date June 9 - 1959

Operator M.G. Peters Drilling Co. Lease Everna Faircloth "B"  
Well No. 1 Unit Letter P Section 32 Township 7S Range 27E NMPM  
Located 990 Feet From East Line, 330 Feet From South Line  
County Chaves G. L. Elevation 4017 Dedicated Acreage 40 Acres  
Name of Producing Formation San Andres Pool Acme

1. Is the Operator the only owner\* in the dedicated acreage outlined on the plat below?  
Yes X No       .
2. If the answer to question one is "no," have the interests of all the owners been consolidated by communitization agreement or otherwise? Yes        No       . If answer is "yes," Type of Consolidation
3. If the answer to question two is "no," list all the owners and their respective interests below:

Owner

Land Description

Section B

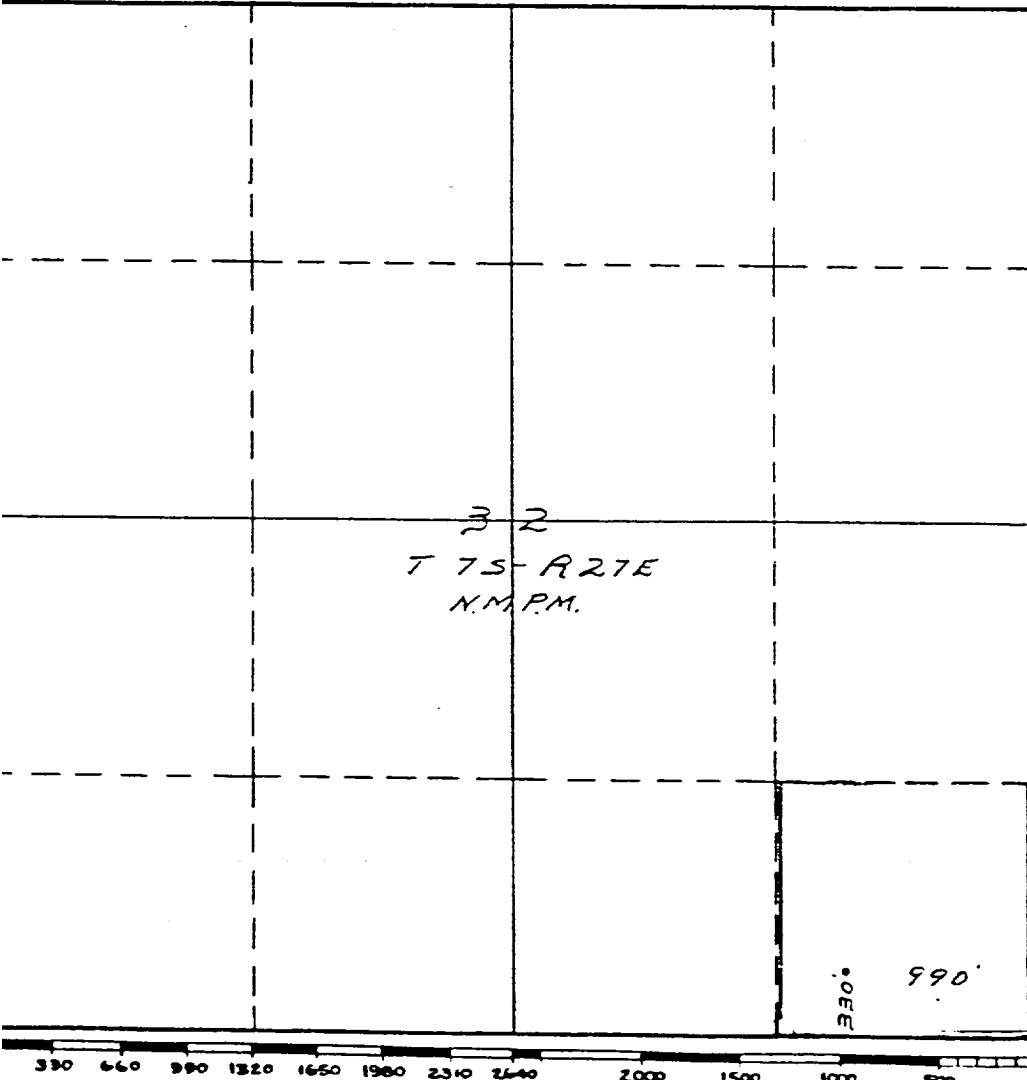

This is to certify that the information in Section A above is true and complete to the best of my knowledge and belief.

M. G. Peters Drilling Co.  
(Operator)  
M. G. Peters  
(Representative)  
M. G. Peters  
Box 902 Roswell, N.M.  
Address

This is to certify that the well location shown on the plat in Section B was plotted from field notes of actual surveys made by me or under my supervision and that the same is true and correct to the best of my knowledge and belief.

Date Surveyed 6/2/59  
Mann Engineering Co.  
By: Raymond L. Ward  
Registered Professional  
Engineer and/or Land Surveyor.

Certificate No. 1697

(See instructions for completing this form on the reverse side)