

NEW MEXICO OIL CONSERVATION COMMISSION
Santa Fe, New Mexico

RECEIVED
Form C-101
Revised (12/1/55)
MAR 25 1960

NOTICE OF INTENTION TO DRILL

D. C. C.

ARTESIA, OFFICE

Notice must be given to the District Office of the Oil Conservation Commission and approval obtained before drilling or recompletion begins. If changes in the proposed plan are considered advisable, a copy of this notice showing such changes will be returned to the sender. Submit this notice in QUINTUPPLICATE. One copy will be returned following approval. See additional instructions in Rules and Regulations of the Commission. If State Land submit 6 Copies Attach Form C-128 in triplicate to first 3 copies of form C-101

Reswell, New Mexico

March 16, 1960

OIL CONSERVATION COMMISSION
SANTA FE, NEW MEXICO

Gentlemen:

30-005-00235

You are hereby notified that it is our intention to commence the Drilling of a well to be known as

Steinberger Drilling Company

(Company or Operator)

Sinclair State

Well No.

1

in

2

The well is

(Unit)

located 1980 feet from the North line and 1980 feet from the

East

line of Section 15

T. 8-S

R. 27-S, NMPM.

(GIVE LOCATION FROM SECTION LINE)

Wildcat

Pool,

Chavez

County

If State Land the Oil and Gas Lease is No.

2-3613

If patented land the owner is

Address

We propose to drill well with drilling equipment as follows:

Rotary

The status of plugging bond is

\$10,000.00 Blanket

Drilling Contractor Steinberger Drilling Co.

We intend to complete this well in the

Queen

formation at an approximate depth of not to exceed 1000 feet.

CASING PROGRAM

We propose to use the following strings of Casing and to cement them as indicated:

Size of Hole	Size of Casing	Weight per Foot	New or Second Hand	Depth	Sacks Cement
8-5/8"	7"	24	Used	204	5

If changes in the above plans become advisable we will notify you immediately.

ADDITIONAL INFORMATION (If recompletion give full details of proposed plan of work.)

4 1/2" pipe will be set to bottom in case of production
Circulated cement

MAR 25 1960

Approved _____, 19____
Except as follows:

Sincerely yours,

Steinberger Drilling Company

By

Position

Co-Owner
Send Communications regarding well to

Name

Steinberger Drilling Co.

Address

Box 1137 Reswell, N. M.

OIL CONSERVATION COMMISSION

By

M. L. Armstrong
OIL AND GAS INSPECTOR

RECEIVED

NEW MEXICO OIL CONSERVATION COMMISSION
WELL LOCATION AND ACREAGE DEDICATION PLAT

FORM C-128
 MAR 27 1960 Revised 5/1/57

SEE INSTRUCTIONS FOR COMPLETING THIS FORM ON THE REVERSE SIDE

SECTION A

Operator Steinberger Drilling Co.			Lease Sinclair State		Well No. 1
Unit 1	Sec 19	Town 4S	Range 27-E	County Chaves	
Actual Well Location of Well: North 1900 feet from the East line and 1900 feet from the East line					
Ground Level Elev. 3900.3	Producing Formation Carbon	Pool Wildcat		Dedicated Acreage: 40 Acres	

1. Is the Operator the only owner in the dedicated acreage outlined on the plat below? YES ☒ NO ☐ . ("Owner" means the person who has the right to drill into and to produce from any pool and to appropriate the production either for himself or for himself and another. (65-3-29 (e) NMSA 1935 Comp.)
2. If the answer to question one is "no," have the interests of all the owners been consolidated by communitization agreement or otherwise? YES ☐ NO ☐ . If answer is "yes," Type of Consolidation _____
3. If the answer to question two is "no," list all the owners and their respective interests below:

Owner	Land Description

SECTION B

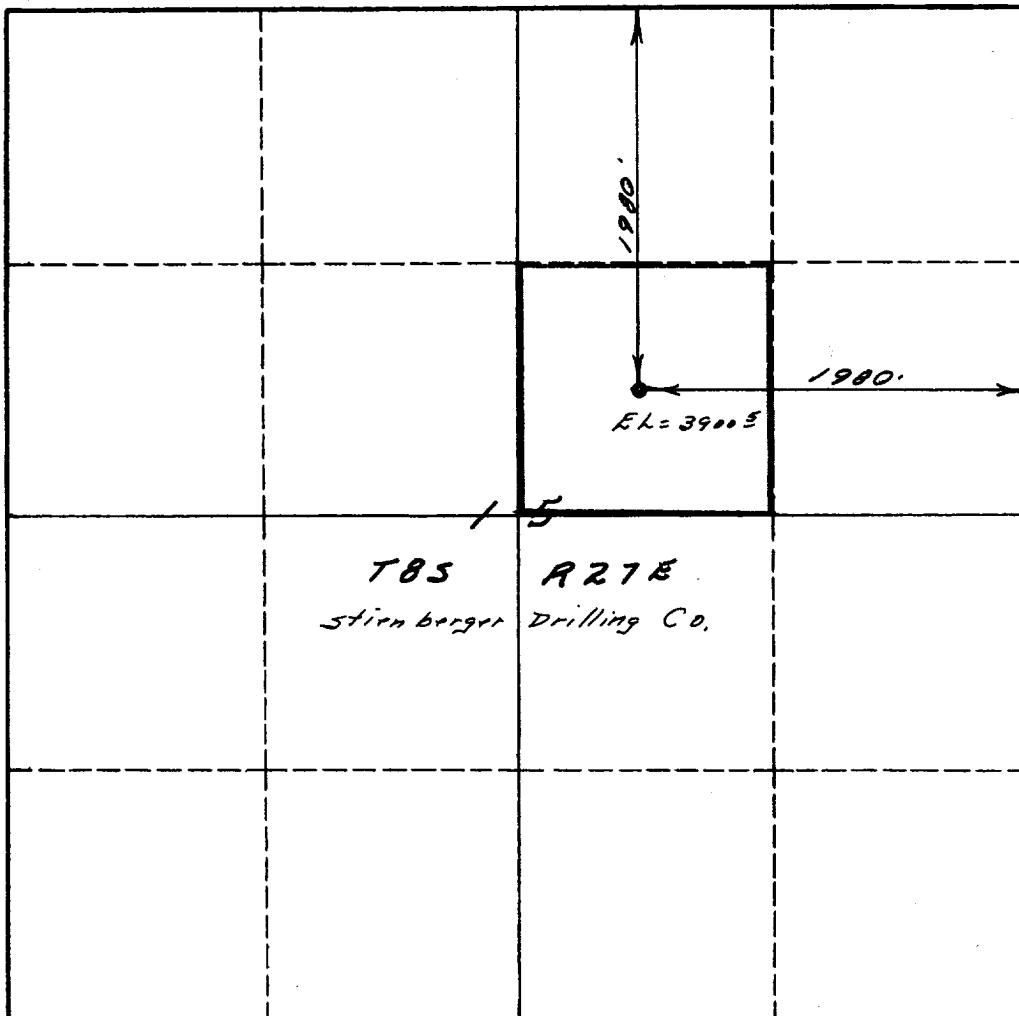

CERTIFICATION

I hereby certify that the information in SECTION A above is true and complete to the best of my knowledge and belief.

Name John Steinberger
Position Co-Owner
Company Steinberger Drilling Co.
Date March 16, 1960

I hereby certify that the well location shown on the plat in SECTION B was plotted from field notes of actual surveys made by me or under my supervision, and that the same is true and correct to the best of my knowledge and belief.

Date Surveyed March 2-1960
Registered Professional Engineer and/or Land Surveyor Monning Engineering Co.
By: Layman J. West
Certificate No. 1697

0 330 660 990 1320 1650 1980 2310 2640 2000 1500 1000 500 0

INSTRUCTIONS FOR COMPLETION OF FORM C-128

1. Operator shall furnish and certify to the information called for in Section A.
2. Operator shall outline the dedicated acreage for *both* oil and gas wells on the plat in Section B.
3. A registered professional engineer or land surveyor registered in the State of New Mexico or approved by the Commission shall show on the plat the location of the well and certify this information in the space provided.
4. All distances shown on the plat must be from the outer boundaries of the Section.
5. If additional space is needed for listing owners and their respective interests as required in question 3 of Section A, please use space below.

OIL COMMISSION STATE OF NEW MEXICO		
SECTION B		
No. Acres	6	
Operator	1	
Engineer	1	
Plat	1	
State of New Mexico	1	
U. S. G. S.	2	
Tract	1	
Bureau of Mines	1	✓