NEW MEXICO OIL CONSERVATION COMMISSION

FORM C-103
(Rev 3-55)

# MISCELLANEOUS REPORTS ON WELLS

*(Submit to appropriate District Office as per Commission Rule 1106)*

| Name of Company | Address |
|---|---|
| HAROLD EIDE, JR. | P. O. Box 1121, Roswell, New Mexico |

| Lease | Well No. | Unit Letter | Section | Township | Range |
|---|---|---|---|---|---|
| DeKalb-State | 1 | B | 11 | 11 South | 27 East |

| Date Work Performed | Pool | County |
|---|---|---|
| 10-1-59 | Undesignated | Chaves |

THIS IS A REPORT OF: *(Check appropriate block)*

- [ ] Beginning Drilling Operations
- [x] Casing Test and Cement Job
- [ ] Other *(Explain)*:
- [ ] Plugging
- [ ] Remedial Work

Detailed account of work done, nature and quantity of materials used, and results obtained.

6-1/4" New 9-1/2# 4-1/2" casing set at 1106 feet with 100 sacks cement.

WOC 48 hours, Pressured up 500#, pressure held on casing for 30 minutes, no drop in pressure.

| Witnessed by | Position | Company |
|---|---|---|
| Harold Eide, Jr. | Operator | Harold Eide, Jr. |

FILL IN BELOW FOR REMEDIAL WORK REPORTS *ONLY*

ORIGINAL WELL DATA

| D F Elev. | T D | P B T D | Producing Interval | Completion Date |
|---|---|---|---|---|
| | | | | |

| Tubing Diameter | Tubing Depth | Oil String Diameter | Oil String Depth |
|---|---|---|---|
| | | | |

Perforated Interval(s)

| Open Hole Interval | Producing Formation(s) |
|---|---|
| | |

RESULTS OF WORKOVER

| Test | Date of Test | Oil Production BPD | Gas Production MCFPD | Water Production BPD | GOR Cubic feet/Bbl | Gas Well Potential MCFPD |
|---|---|---|---|---|---|---|
| Before Workover | | | | | | |
| After Workover | | | | | | |

OIL CONSERVATION COMMISSION

I hereby certify that the information given above is true and complete to the best of my knowledge.

Approved by: M L Armstrong

Name: Harold Eide Jr.

Title: OIL AND GAS INSPECTOR

Position: Operator

Date: OCT 28 1959

Company: Harold Eide, Jr.

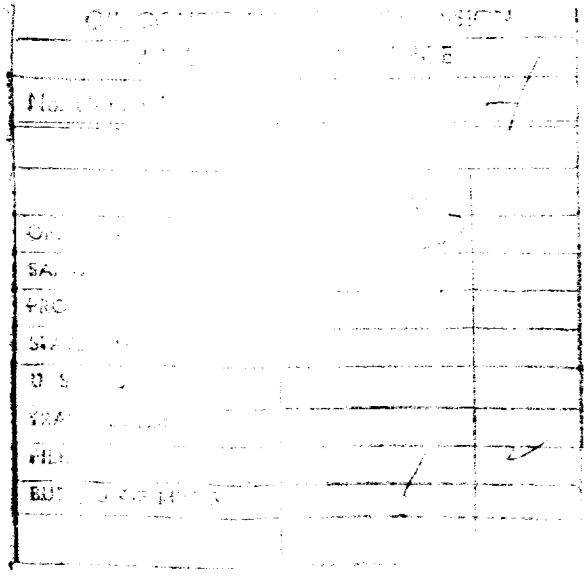

NEW MEXICO OIL CONSERVATION COMMISSION

FORM C-103
(Rev 3-55)

# MISCELLANEOUS REPORTS ON WELLS

(Submit to appropriate District Office as per Commission Rule 1106)

| Name of Company | Address |
|---|---|
| HAROLD EIDE, JR. | P. O. Box 1121, Roswell, New Mexico |

| Lease | Well No. | Unit Letter | Section | Township | Range |
|---|---|---|---|---|---|
| DeKalb-State | 1 | B | 11 | 11 South | 27 East |

| Date Work Performed | Pool | County |
|---|---|---|
| 9-26-59 | Undesignated | Chaves |

THIS IS A REPORT OF: (Check appropriate block)

- [ ] Beginning Drilling Operations
- [x] Casing Test and Cement Job
- [ ] Other (Explain):
- [ ] Plugging
- [ ] Remedial Work

Detailed account of work done, nature and quantity of materials used, and results obtained.

10-1/2" - 8-5/8" Casing New 24# set at 200 feet with 65 sacks cement, circulated.

WOC 24 hours, Pressured up 500#, held on casing for 30 minutes, no drop in pressure.

| Witnessed by | Position | Company |
|---|---|---|
| Harold Eide, Jr. | Operator | Harold Eide, Jr. |

FILL IN BELOW FOR REMEDIAL WORK REPORTS ONLY

ORIGINAL WELL DATA

| D F Elev. | T D | P B T D | Producing Interval | Completion Date |
|---|---|---|---|---|
| | | | | |

| Tubing Diameter | Tubing Depth | Oil String Diameter | Oil String Depth |
|---|---|---|---|
| | | | |

Perforated Interval(s)

| Open Hole Interval | Producing Formation(s) |
|---|---|
| | |

RESULTS OF WORKOVER

| Test | Date of Test | Oil Production BPD | Gas Production MCFPD | Water Production BPD | GOR Cubic feet/Bbl | Gas Well Potential MCFPD |
|---|---|---|---|---|---|---|
| Before Workover | | | | | | |
| After Workover | | | | | | |

OIL CONSERVATION COMMISSION

I hereby certify that the information given above is true and complete to the best of my knowledge.

Approved by M L Armstrong

Name Harold Eide Jr.

Title

Position Operator

Date

Company Harold Eide, Jr.