

JUL 21 1950

## NOTICE OF INTENTION TO DRILL

Notice must be given to the Oil Conservation Commission or its proper agent and approval obtained before drilling begins. If changes in the proposed plan are considered advisable, a copy of this notice showing such changes will be returned to the sender. Submit this notice in triplicate. One copy will be returned following approval. See additional instructions in Rules and Regulations of the Commission.

Midland, Texas

July 20, 1950

Place

Date

OIL CONSERVATION COMMISSION,  
Santa Fe, New Mexico,

Gentlemen:

You are hereby notified that it is our intention to commence the drilling of a well to be known as  
HONOLULU OIL CORPORATION State of New Mexico well No. 5 in SW/4 of NE/4

Company or Operator Lease  
of Sec. 13, T. 11-S, R. 27-E, N. M., P. M., Chisholm Field, Chaves County.

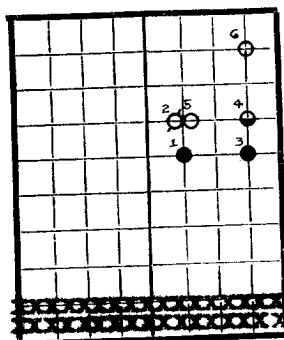

AREA 640 ACRES

LOCATE WELL CORRECTLY

total depth, approximately 6,700'

The well is 1980 feet (~~xxx~~ (S.)) of the North line and 1880 feet ~~xxx~~ (W.) of the East line of Section 13.

(Give location from section or other legal subdivision lines. Cross out wrong directions.)

If state land the oil and gas lease is No. B-8385 Assignment No. B-8385-2

If patented land the owner is \_\_\_\_\_

Address \_\_\_\_\_

If government land the permittee is \_\_\_\_\_

Address \_\_\_\_\_

The lessee is \_\_\_\_\_

Address \_\_\_\_\_

We propose to drill well with drilling equipment as follows: Rotary tools to

The status of a bond for this well in conformance with Rule 39 of the General Rules and Regulations of the Commission is as follows: Blanket bond filed with office of Oil Conservation Commission.

We propose to use the following strings of casing and to land or cement them as indicated:

Size of Hole	Size of Casing	Weight Per Foot	New or Second Hand	Depth	Landed or Cemented	Sacks Cement
<u>11"</u>	<u>8-5/8"</u>	<u>32#</u>	<u>New</u>	<u>± 2200'</u>	<u>Cemented</u>	<u>± 1500</u>
<u>7-5/8"</u>	<u>5-1/2"</u>	<u>15-1/2#</u>	<u>New</u>	<u>± 6500'</u>	<u>Cemented</u>	<u>± 500</u>

If changes in the above plan become advisable we will notify you before cementing or landing casing. We estimate that the first productive oil or gas sand should occur at a depth of about 6,500 feet.  
Additional information: 8-5/8" casing will be cemented from shoe to surface.

Approved JUL 21 1950, 19\_\_\_\_  
except as follows:

Sincerely yours,

HONOLULU OIL CORPORATION

Company or Operator

By

George R. HoyPosition Division Development Geological Engineer

Send communications regarding well to:

Name George R. HoyAddress P. O. Drawer 1391, Midland, Texas

OIL CONSERVATION COMMISSION,  
By Ray [signature]  
Title OIL & GAS INSPECTOR

