

APPROVED (SUBMIT IN TRIPLICATE)

OCT 6 1962

UNITED STATES
DEPARTMENT OF THE INTERIOR
WILLIAM H. FELDMILLER
DISTRICT ENGINEER
GEOLOGICAL SURVEY

Land Office Santa Fe
Lease No. WM 02872-2
Unit Public Federal "A"

RECEIVED
20-05-00303
OCT 10 1962

SUNDRY NOTICES AND REPORTS ON WELLS

NOTICE OF INTENTION TO DRILL.....	<input checked="" type="checkbox"/>	SUBSEQUENT REPORT OF WATER SHUT-OFF.....	
NOTICE OF INTENTION TO CHANGE PLANS.....		SUBSEQUENT REPORT OF SHOOTING OR ACIDIZING.....	
NOTICE OF INTENTION TO TEST WATER SHUT-OFF.....		SUBSEQUENT REPORT OF ALTERING CASING.....	
NOTICE OF INTENTION TO RE-DRILL OR REPAIR WELL.....		SUBSEQUENT REPORT OF RE-DRILLING OR REPAIR.....	
NOTICE OF INTENTION TO SHOOT OR ACIDIZE.....		SUBSEQUENT REPORT OF ABANDONMENT.....	
NOTICE OF INTENTION TO PULL OR ALTER CASING.....		SUPPLEMENTARY WELL HISTORY.....	
NOTICE OF INTENTION TO ABANDON WELL.....			

(INDICATE ABOVE BY CHECK MARK NATURE OF REPORT, NOTICE, OR OTHER DATA)

October 4, 1962

Well No. 1 is located 220 ft. from N line and 2310 ft. from E line of sec. 12

NE/4 Sec. 19

(1/4 Sec. and Sec. No.)

11-8

(Twp.)

27-E

(Range)

106W

(Meridian)

Coyote Queen

(Field)

Chaves

(County or Subdivision)

New Mexico

(State or Territory)

The elevation of the derrick floor above sea level is _____ ft.

DETAILS OF WORK

(State names of and expected depths to objective sands; show sizes, weights, and lengths of proposed casings; indicate mudding jobs, cementing points, and all other important proposed work)

Permian Queen Sand @ 230'

Proposed Program:

1. Use cable tools from surface to total depth.
2. Set 3 1/8" 22# casing below 125' and cement to surface.
3. Set 4 1/8" 9.6# casing in Queen pay and cement with 50 ex cement if show obtained.
4. Run radioactivity logs and complete.

I understand that this plan of work must receive approval in writing by the Geological Survey before operations may be commenced.

Company CRANE PETROLEUM COMPANY

Address 306 GULF BUILDING

MIDLAND, TEXAS

By

Title

PRESIDENT

NEW MEXICO OIL CONSERVATION COMMISSION
WELL LOCATION AND ACREAGE DEDICATION PLAT

FORM C-128
 Revised 2/1/57

SEE INSTRUCTIONS FOR COMPLETING THIS FORM ON THE REVERSE SIDE

SECTION A

Operator CHASE PETROLEUM CO.			Lessor DEKALB FEDERAL		Well No. 1
Unit Letter B	Section 19	Township 11 SOUTH	Range 27 EAST	County CHAVES	
Actual Footage Location of Well: 990 feet from the NORTH line and 2310 feet from the EAST line					
Ground Level Elev. 5000	Producing Formation Permian		Pool DeKalb Chavos	Dedicated Acreage: 1 Acres	

1. Is the Operator the only owner in the dedicated acreage outlined on the plat below? YES ☒ NO ☐ ("Owner" means the person who has the right to drill into and to produce from any pool and to appropriate the production either for himself or for himself and another. (65-3-29 (a) NMSA 1955 Comp.)
2. If the answer to question one is "no," have the interests of all the owners been consolidated by continuing agreement or otherwise? YES ☐ NO ☐ If answer is "yes," Type of Consolidation _____
3. If the answer to question two is "no," list all the owners and their respective interests below:

Owner	Land Description

SECTION B

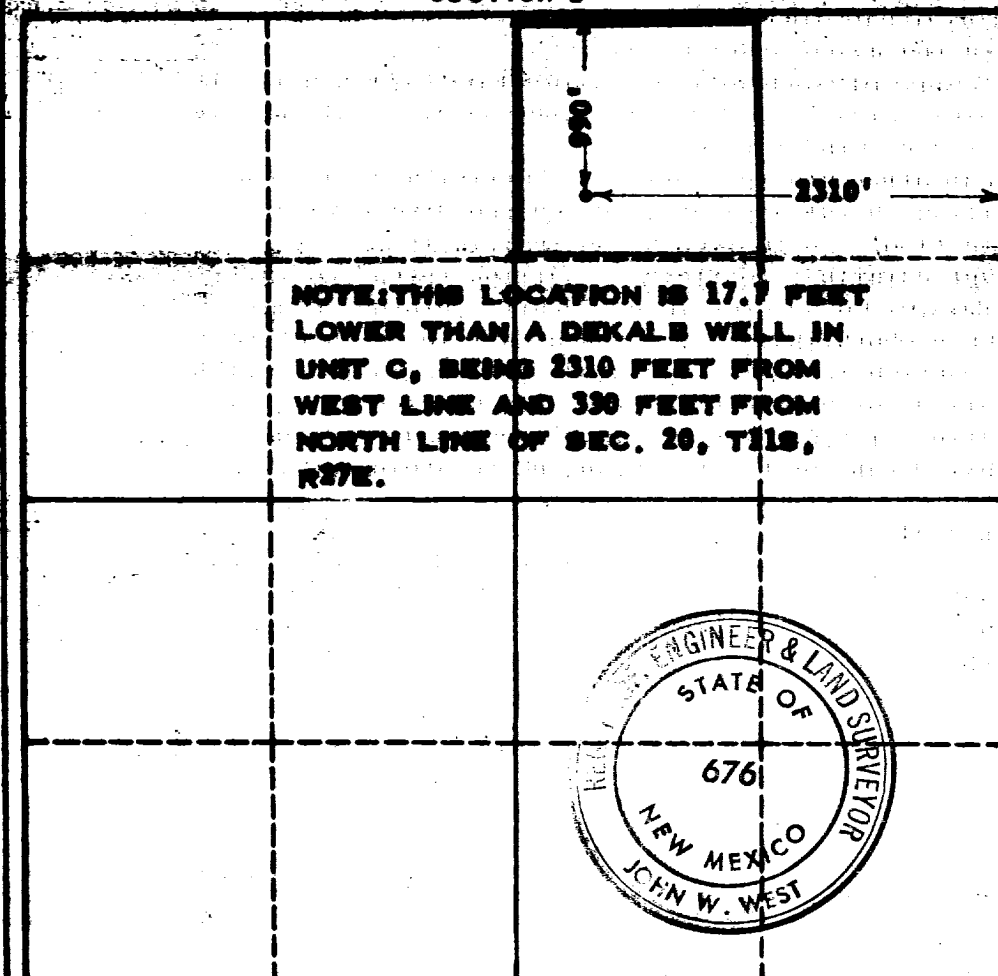

CERTIFICATION

I hereby certify that the information in SECTION A above is true and complete to the best of my knowledge and belief.

John M. Clark
 Name _____

Position _____

Company _____

County _____

Date _____

Date Surveyed

10-4-62

Registered Professional Engineer and/or Land Surveyor, **JOHN W. WEST**

John W. West
 Signature No. _____

N. M. - P. E. & L. S. NO. 876

0 320 640 960 1280 1600 1920 2240 2560 2880 3200 3520 3840 4160 4480 4800