

Form 2-38-59  
(Rev. 10-2-59)  
NOV 10 1959  
ARTESIA ENGINEER

(SUBMIT IN TRIPLICATE)

UNITED STATES  
DEPARTMENT OF THE INTERIOR  
GEOLOGICAL SURVEY

Land Office .....

Lease No. N/M 22272

RECEIVED RECEIVED

NOV 13 1959 NOV 1  
30-005-00305

SUNDRY NOTICES AND REPORTS ON WELLS  
ARTESIA, OFFICE

NOTICE OF INTENTION TO DRILL	<input checked="" type="checkbox"/>	SUBSEQUENT REPORT OF WATER SHUT-OFF
NOTICE OF INTENTION TO CHANGE PLANS		SUBSEQUENT REPORT OF SHOOTING OR ACIDIZING
NOTICE OF INTENTION TO TEST WATER SHUT-OFF		SUBSEQUENT REPORT OF ALTERING CASING
NOTICE OF INTENTION TO RE-DRILL OR REPAIR WELL		SUBSEQUENT REPORT OF RE-DRILLING OR REPAIR
NOTICE OF INTENTION TO SHOOT OR ACIDIZE		SUBSEQUENT REPORT OF ABANDONMENT
NOTICE OF INTENTION TO PULL OR ALTER CASING		SUPPLEMENTARY WELL HISTORY
NOTICE OF INTENTION TO ABANDON WELL		

(INDICATE ABOVE BY CHECK MARK NATURE OF REPORT, NOTICE, OR OTHER DATA)

November 10, 19 59

Well No. 1 is located 1650 ft. from N line and 330 ft. from E line of sec. 20

NE/SE Sec. 20 11 South, 27 East NMPN  
(1/4 Sec. and Sec. No.) (Twp.) (Range) (Meridian)  
Undesignated Chaves New Mexico  
(Field) (County or Subdivision) (State or Territory)

The elevation of the derrick floor above sea level is ..... ft.

DETAILS OF WORK

(State names of and expected depths to objective sands; show sizes, weights, and lengths of proposed casings; indicate mudding jobs, cementing points, and all other important proposed work)

No. 1 Hinkle-Federal  
The proposed total depth of this well is 900 feet - Queen test.

10" Hole 7" Casing 23# New @ 200 feet with 25 sacks cement  
6-1/4" Hole 4-1/2" Casing 9-1/2# Used @ 900 feet with 50 sacks cement.

Contractor - Steinberger Drilling Company  
Bond with J. S. Ward & Son, Artesia, New Mexico

I understand that this plan of work must receive approval in writing by the Geological Survey before operations may be commenced.

Company Harold Eide, Jr.

Address P. O. Box 1121

Roswell, New Mexico

By Harold Eide, Jr.

Title Harold Eide, Jr. Operator

NEW MEXICO OIL CONSERVATION COMMISSION  
WELL LOCATION AND ACREAGE DEDICATION PLAT

FORM C-128  
Revised 5/1/57

SEE INSTRUCTIONS FOR COMPLETING THIS FORM ON THE REVERSE SIDE

SECTION A

Operator <b>HAROLD EIDE, JR.</b>		Lease <b>HINKLE-FEDERAL</b>		Well No. <b>1</b>	
Unit Letter <b>I</b>	Section <b>20</b>	Township <b>13 South</b>	Range <b>27</b>	County <b>Chaves</b>	
Actual Footage Location of Well: <b>1650</b> feet from the <b>South</b> line and <b>330</b> feet from the <b>East</b> line <b>Sec. 20</b>					
Ground Level Elev.	Producing Formation <b>Queen</b>		Pool <b>Undesignated</b>		Dedicated Acreage: <b>40</b> Acres

1. Is the Operator the only owner in the dedicated acreage outlined on the plat below? YES \_\_\_\_\_ NO ☒ ("Owner" means the person who has the right to drill into and to produce from any pool and to appropriate the production either for himself or for himself and another. (65-3-29 (e) NMSA 1935 Comp.)
2. If the answer to question one is "no," have the interests of all the owners been consolidated by communization agreement or otherwise? YES ☒ NO \_\_\_\_\_. If answer is "yes," Type of Consolidation **Partnership agreement from Hinkle**
3. If the answer to question two is "no," list all the owners and their respective interests below:

Owner	Land Description

SECTION B

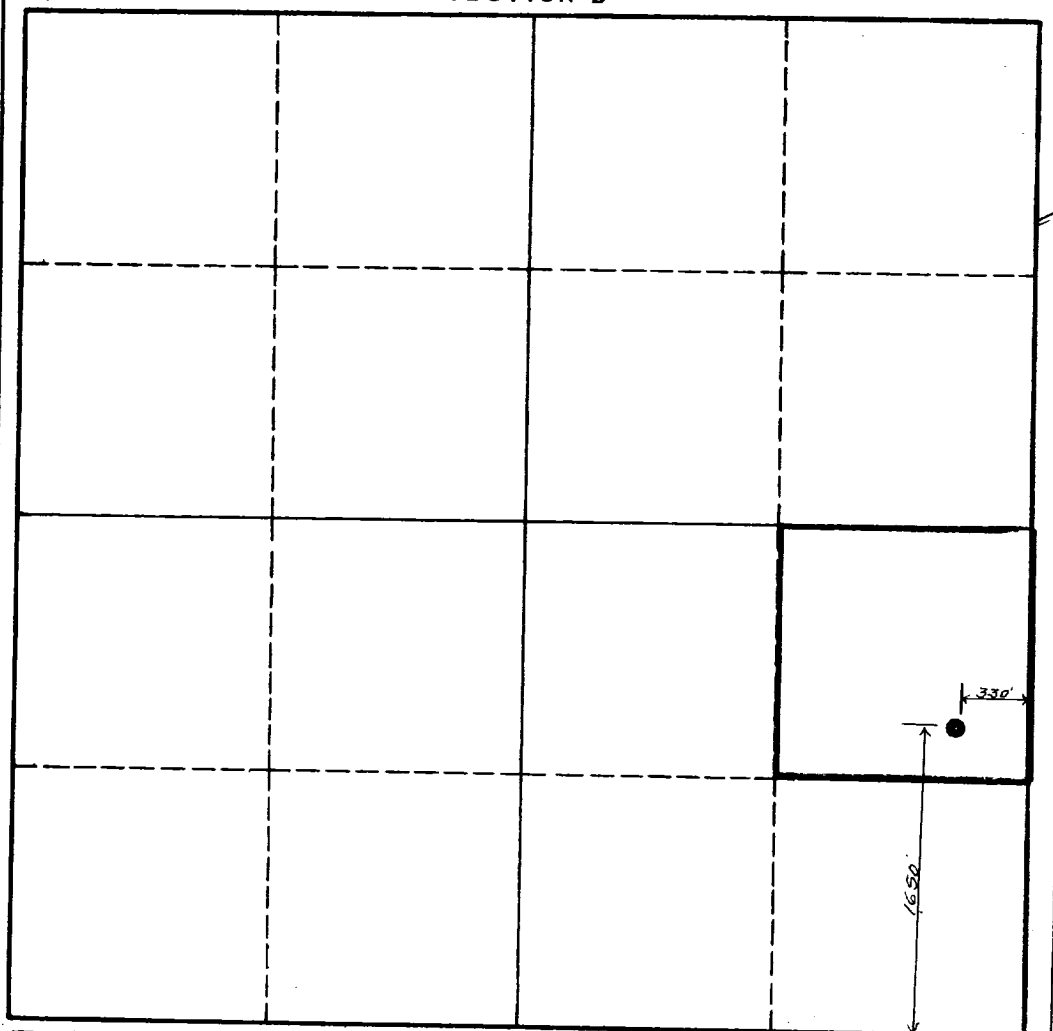

CERTIFICATION

I hereby certify that the information in SECTION A above is true and complete to the best of my knowledge and belief.

*Harold Eide, Jr.*  
Name

Position  
**Operator**

Company  
**Harold Eide, Jr.**

Date  
**November 9, 1959**

I hereby certify that the well location shown on the plat in SECTION B was plotted from field notes of actual surveys made by me or under my supervision, and that the same is true and correct to the best of my knowledge and belief.

Date Surveyed  
**November 9, 1959**

Registered Professional Engineer  
and/or Land Surveyor

*Ray A. Surrency*  
Certificate No. **2787**

0 330 660 990 1320 1650 1980 2310 2640 2000 1500 1000 500 0

## INSTRUCTIONS FOR COMPLETION OF FORM C-128

1. Operator shall furnish and certify to the information called for in Section A.
2. Operator shall outline the dedicated acreage for *both* oil and gas wells on the plat in Section B.
3. A registered professional engineer or land surveyor registered in the State of New Mexico or approved by the Commission shall show on the plat the location of the well and certify this information in the space provided.
4. All distances shown on the plat must be from the outer boundaries of the Section.
5. If additional space is needed for listing owners and their respective interests as required in question 3 of Section A, please use space below.