

NEW MEXICO OIL CONSERVATION COMMISSION
Santa Fe, New Mexico

Form C-101
Revised (12/1/55)

NOTICE OF INTENTION TO DRILL *30-005-00311

Notice must be given to the District Office of the Oil Conservation Commission and approval obtained before drilling or recompletion begins. If changes in the proposed plan are considered advisable, a copy of this notice showing such changes will be returned to the sender. Submit this notice in QUINTUPPLICATE. One copy will be returned following approval. See additional instructions in Rules and Regulations of the Commission. If State Land submit 6 Copies Attach Form C- 128 in triplicate to first 3 copies of form C-101

Artesia, New Mexico

(Place)

March 5, 1959

(Date)

OIL CONSERVATION COMMISSION
SANTA FE, NEW MEXICO

Gentlemen:

You are hereby notified that it is our intention to commence the Drilling of a well to be known as
Ernest A. Hanson (individually) and M. A. Waters, Jr. and N. R. Williamson (a partnership)

(Company or Operator)

Levick State "B"

(Lease)

Well No. 4, in H The well is

(Unit)

located 1650 feet from the north line and 885 1650 feet from the east line of Section 21, T. 11-S, R. 27-E, NMPM.

(GIVE LOCATION FROM SECTION LINE)

Coyote Queen Pool, Chaves County

If State Land the Oil and Gas Lease is No. E-9241

If patented land the owner is

Address

We propose to drill well with drilling equipment as follows: Rotary from surface to T. D.

The status of plugging bond is State wide

Drilling Contractor Waters Drilling Co.

P. O. Box 144

Artesia, New Mexico

We intend to complete this well in the Queen formation at an approximate depth of 950 feet.

CASING PROGRAM

We propose to use the following strings of Casing and to cement them as indicated:

Size of Hole	Size of Casing	Weight per Foot	New or Second Hand	Depth	Sacks Cement
6 1/2	4 1/2	9 1/2	new	950	circulate

If changes in the above plans become advisable we will notify you immediately.

ADDITIONAL INFORMATION (If recompletion give full details of proposed plan of work.)

Approved, 19.....
Except as follows:

Sincerely yours, Ernest A. Hanson (individually) and

M. A. Waters, Jr. and N. R. Williamson (a partnership)

(Company or Operator)

By Harry P. Williams

Position Geologist, Ernest A. Hanson
Send Communications regarding well to

Name Waters and Williamson

Address P. O. Box 144, Artesia, New Mexico

OIL CONSERVATION COMMISSION

By M. L. Armstrong

NEW MEXICO OIL CONSERVATION COMMISSION
Well Location and Acreage Dedication Plat

Section A.

Date March 11, 1959

Ernest A. Williams
Operator Hanson, Waters, Williamson Lease Levick State
Well No. 4 Unit Letter G Section 21 Township 11 E Range 27 E NMPM
Located 1650 Feet From N Line, 1650 Feet From E Line
County Chaves G. L. Elevation 3601 Dedicated Acreage 40 Acres
Name of Producing Formation Queen Pool Coyote, Queen Undesign

1. Is the Operator the only owner* in the dedicated acreage outlined on the plat below?
Yes X No .
2. If the answer to question one is "no," have the interests of all the owners been consolidated by communitization agreement or otherwise? Yes No . If answer is "yes," Type of Consolidation
3. If the answer to question two is "no," list all the owners and their respective interests below:

Owner

Land Description

Section B

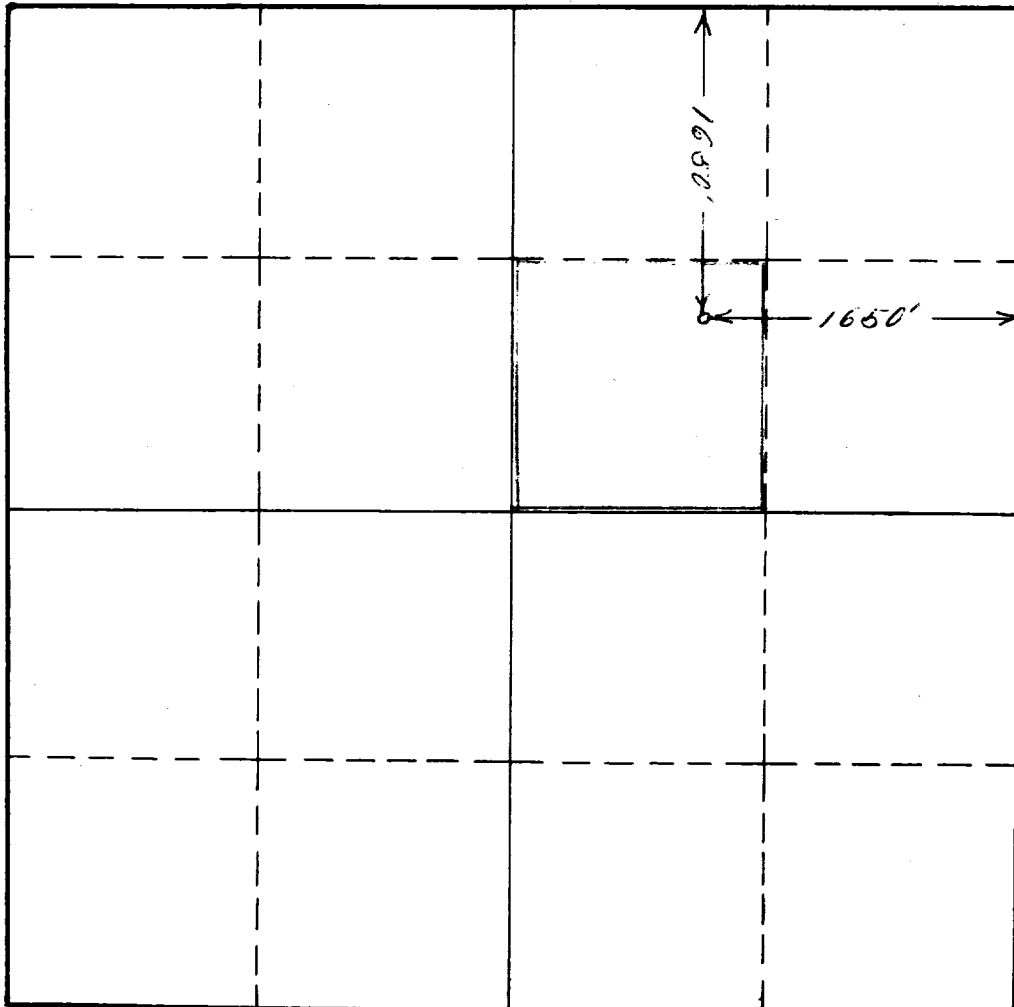

This is to certify that the information in Section A above is true and complete to the best of my knowledge and belief.

Hanson, Waters, Williamson
(Operator)

M. C. Waters
(Representative)

Artesia, N. M.

Address

This is to certify that the well location shown on the plat in Section B was plotted from field notes of actual surveys made by me or under my supervision and that the same is true and correct to the best of my knowledge and belief.

Date Surveyed 3/2/59

W. P. Sheldon
Registered Professional
Engineer and/or Land Surveyor.

Certificate No. 963

(See instructions for completing this form on the reverse side)

INSTRUCTIONS FOR COMPLET 1:

1. Operator shall furnish and certify to the information called for in Section A.
2. Operator shall outline the dedicated acreage for both oil and gas wells on the plat in Section B.
3. A registered professional engineer or land surveyor registered in the State of New Mexico or approved by the Commission shall show on the plat the location of the well and certify this information in the space provided.
4. All distances shown on the plat must be from the outer boundaries of Section.
5. If additional space is needed for listing owners and their respective interests as required in question 3, Section A, please use space below

	6
	1
	1
	2
	1

* "Owner" means the person who has the right to drill into and to produce from any pool and to appropriate the production either for himself or for himself and another. (65-3-29 (e) NMSA 1953 Comp.)