

DUPLICATE

## NEW MEXICO OIL CONSERVATION COMMISSION

## NOTICE OF INTENTION TO DRILL

See Rules 101 and 1104.

If changes in the proposed plan are considered advisable, a copy of this notice showing such changes will be returned to the sender. Submit this notice in triplicate. One copy will be returned following approval.

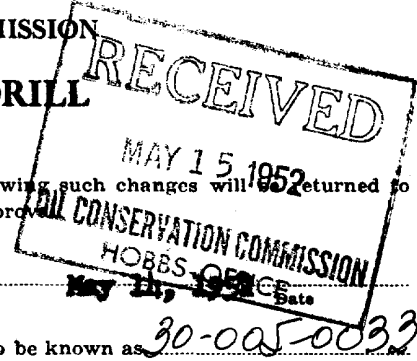

Midland, Texas

Place

Notice hereby is given that it is our intention to commence the drilling of a well to be known as

George R. Gibson

Company or Operator

Humble State

Lease

well No. 1

in SW/4

of Sec. 12

T. 12 S

R. 27 E

N. M. P. M. Wilcox

Pool, Chaves

County.

The well is 660 feet from N. (S.) line and 660 feet from

E. (W.) line of the above section.

(Give location from section lines. Cross out wrong directions.)

If state land the oil and gas lease is No. D-11037

Assignment No.

If patented land the owner is Not

Address None

If government land the permittee is Not

Address None

The lessee is Humble Oil Company

Address Midland, Texas

We propose to drill well with drilling equipment as follows: Rotary to

Approximately 8000'

The status of a bond for this well in conformance with Rule 101 of the General Rules and Regulations of the Commission is as follows: Bond Posted

We propose to use the following strings of casing and to land or cement them as indicated:

Size of Hole	Size of Casing	Weight Per Foot	New or Second Hand	Depth	Landed or Cemented	Sacks Cement
12-1/4"	9-5/8"	36	New	2000	Cemented	1000 or sufficient to circulate
8-3/4"	7"	23	New	Approx. 7700'	Cemented	500

If changes in the above plans become advisable we will notify you before cementing or landing casing. We estimate that the first productive oil or gas sand should occur at a depth of about 7700 feet.

Additional information:

Approved \_\_\_\_\_, 1952

except as follows:

OIL CONSERVATION COMMISSION

By Ray, your name Inspector

Title

George R. Gibson

By

Position

Send communications regarding well to:

Name George R. Gibson

Address 200 Capitol Building, Midland, Texas



# ROSWELL MAP & BLUEPRINT COMPANY

## SURVEYOR'S CERTIFICATE

RECEIVED

952

I, Aubrey B. Gregg, Surveyor, licensed under the laws of the State of New Mexico, hereby certify that an actual bona fide field survey was made, by me or under my direction, of the premises described as:

*Oil Well Test Site for Humble-State No. 1 in "Center" of SW $\frac{1}{4}$  SW $\frac{1}{4}$  of Section 12, Township 18 South, Range 27 East N.M.P.M.,* and that the lines were found and marked as shown on the accompanying plat, and that both survey and plat are true and correct to the best of my knowledge and belief.

Date: May 13 1952

Field Book 88 Page 47

Survey made for G. R. Gibson

at request of E. A. McClure & Geo. R. Gibson

Party: - Aubrey B. Gregg  
Clyde Holdridge  
Archie R. Rollins

Surveyor  
N. Certificate No. 334

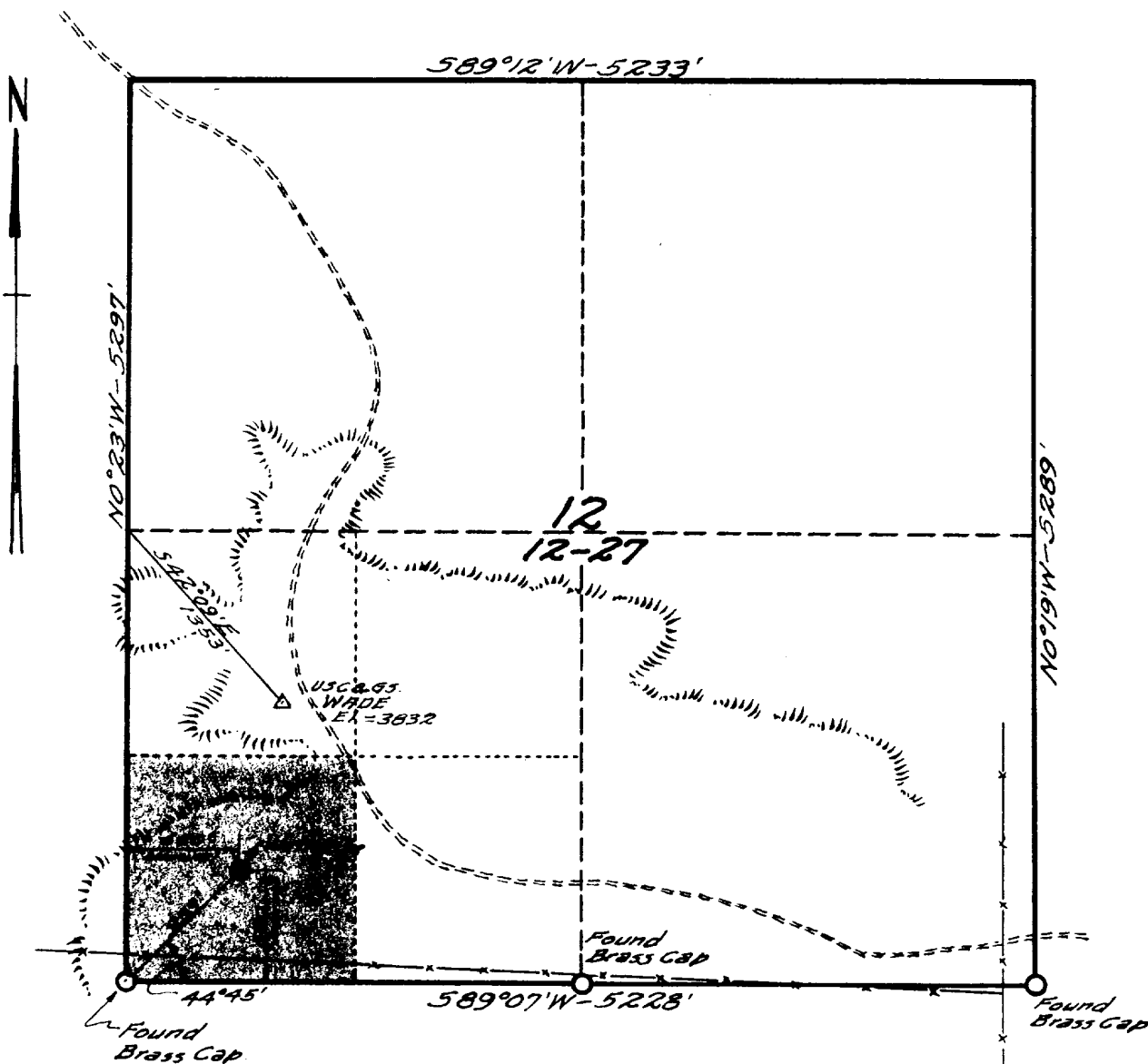

Note: - Well Site falls on or near the 3800' Contour of USGS Topog. Map, "WADE"

Scale: - 1" = 1000'