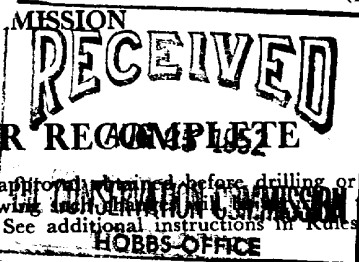

**DUPLICATE**NEW MEXICO OIL CONSERVATION COMMISSION  
Santa Fe, New Mexico**NOTICE OF INTENTION TO DRILL OR RECOMPLETE**

Notice must be given to the District Office of the Oil Conservation Commission and approved before drilling or recompletion begins. If changes in the proposed plan are considered advisable, a copy of this notice showing the changes must be submitted to the sender. Submit this notice in **QUINTUPPLICATE**. One copy will be returned following approval. See additional instructions in Rules and Regulations of the Commission.

**THE BRITISH AMERICAN OIL PRODUCING COMPANY.** P.O. BOX 1457, MIDLAND, TEXAS AUGUST 19, 1952  
(Place) (Date)

OIL CONSERVATION COMMISSION  
SANTA FE, NEW MEXICO

30-005-00350

Gentlemen:

You are hereby notified that it is our intention to commence the (Drilling) (Recompletion) of a well to be known as

**THE BRITISH AMERICAN OIL PRODUCING COMPANY**

(Company or Operator)

**WHITE RANCH**  
(Lease)Well No. **1**, in **F** (Unit) The well islocated **1900** feet from the **West** line and **1900** feet from the**North** line of Section **19**, T. **10 S**, R. **20 E**, NMPM.(GIVE LOCATION FROM SECTION LINE) **Wildcat** Pool, **Chaves** County

D	C	B	A
E	•	G	H
L	K	J	I
M	N	O	P

If State Land the Oil and Gas Lease is No.

If patented land the owner is **J.P. White Company**Address **J.P. White Bldg., Roswell, New Mexico**We propose to drill well with drilling equipment as follows: **Rotary**The status of plugging bond is **\$ 10,000**Drilling Contractor **The Exploration Drilling Company**  
**Tulsa, Oklahoma**We intend to complete this well in the **Fusselman Formation** formation at an approximate depth of **8000** feet.**CASING PROGRAM**

We propose to use the following strings of Casing and to cement them as indicated:

Size of Hole	Size of Casing	Weight per Foot	New or Second Hand	Depth	Sacks Cement
<b>12 1/4"</b>	<b>9-5/8" CD</b>	<b>34#</b>	<b>New J-55</b>	<b>1600'</b>	<b>800 Sks. to Surface</b>
<b>7 7/8"</b>	<b>5-1/2" CD</b>	<b>17#</b>	<b>New J-55</b>	<b>7500'</b>	<b>305 Sks. w/4.5 Gal</b>

If changes in the above plans become advisable we will notify you immediately.

ADDITIONAL INFORMATION (If recompletion give full details of proposed plan of work.)

Approved **AUG 25 1952**, 19.....  
Except as follows:

OIL CONSERVATION COMMISSION

By **Ray Garbrough**  
Title **Oil & Gas Inspector**

Sincerely yours,

**The British American Oil Producing Company**  
(Company or Operator)By **P.A. Kindsvater**Position **Dist. Supt.**  
Send Communications regarding well toName **The British American Oil Producing Co.**  
Address **P.O. Box 1457, Midland, Texas**

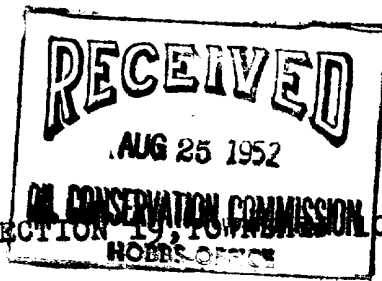

PLAT OF SURVEY LOCATED IN THE NW QUARTER OF SECTION 19, TOWNSHIP 10S,  
RANGE 28E, CHAVES COUNTY, NEW MEXICO.

British-American Oil Co.  
Midland, Texas  
White Ranch No. 1

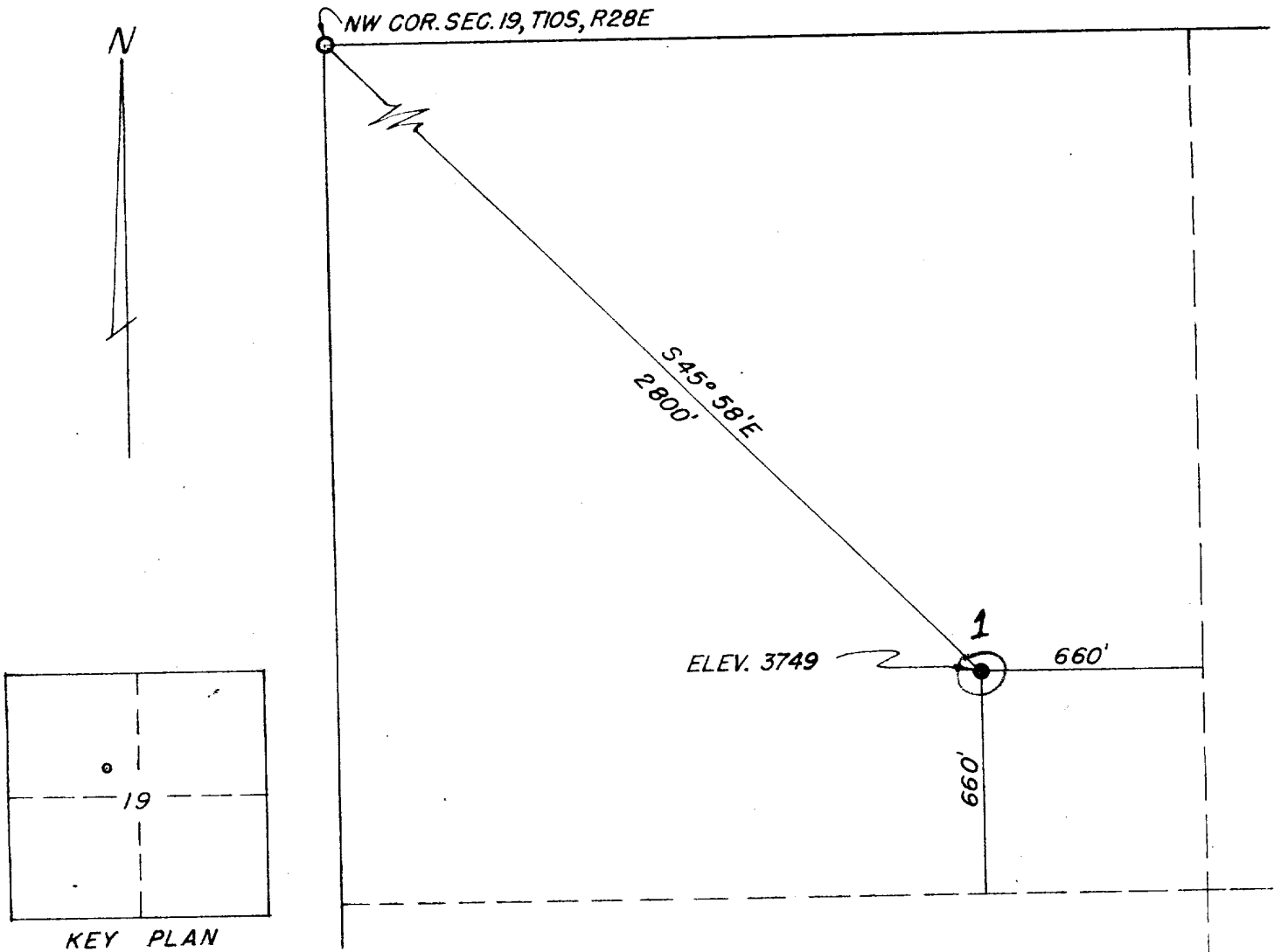

SURVEYORS CERTIFICATE

State of New Mexico  
County of Chaves

I, Thomas T. Mann, licensed under the Laws of the State of New Mexico,  
hereby certify the above plat to be a true and correct representation of  
an actual bona fide field survey made under my direction, and that said  
survey is accurate to the best of my knowledge and belief.

*Thomas T. Mann*

Thomas T. Mann  
Registered Professional Engineer  
and Land Surveyor  
License No. 277

