

NEW MEXICO OIL CONSERVATION COMMISSION
Santa Fe, New Mexico

Form C-101
Revised (12/1/55)

30-005-00356
NOV 13 1959

NOTICE OF INTENTION TO DRILL

Notice must be given to the District Office of the Oil Conservation Commission and approval obtained before drilling or recompletion begins. If changes in the proposed plan are considered advisable, a copy of this notice showing such changes will be returned to the sender. Submit this notice in QUINTUPPLICATE. One copy will be returned following approval. See additional instructions in Rules and Regulations of the Commission. If State Land submit 6 Copies Attach Form C-128 in triplicate to first 3 copies of form C-101

Roswell, New Mexico

November 11, 1959

(Place)

(Date)

OIL CONSERVATION COMMISSION
SANTA FE, NEW MEXICO

Gentlemen:

You are hereby notified that it is our intention to commence the Drilling of a well to be known as

Ross Brunner

White Ranch

(Company or Operator)

1

1

Well No. 1, in 1 The well is

located 2310 feet from the South line and 990 feet from the East line and 28E, NMPM.

(GIVE LOCATION FROM SECTION LINE) Wildcat Pool, Chaves County

D	C	B	A
E	F	G	H
L	K	J	I
M	N	O	P

If State Land the Oil and Gas Lease is No.

If patented land the owner is J. P. White, et. al.

Address J. P. White Building-Roswell, N.M.

We propose to drill well with drilling equipment as follows: Rotary

The status of plugging bond is Blanket Bond on file

Drilling Contractor Lowery Walker

We intend to complete this well in the Queen formation at an approximate depth of 1250 feet.

CASING PROGRAM

We propose to use the following strings of Casing and to cement them as indicated:

Size of Hole	Size of Casing	Weight per Foot	New or Second Hand	Depth	Sacks Cement
12 1/2	8 5/8	24	New	200	40
7 7/8	5 1/2	15	New	1250	60

If changes in the above plans become advisable we will notify you immediately.

ADDITIONAL INFORMATION (If recompletion give full details of proposed plan of work.)

NOV 13 1959

Approved: , 19
Except as follows:

OIL CONSERVATION COMMISSION

By M. L. Armstrong
OIL AND GAS INSPECTOR

Sincerely yours,

Ross Brunner

(Company or Operator)

By Charles C. Loveless, Jr.

Position Agent

Send Communications regarding well to

Name Charles C. Loveless, Jr.

Address Box 5667-Roswell, New Mexico

1. 1. 1. 1. 1. 1.

1. 1. 1. 1. 1. 1.

1. 1. 1. 1. 1. 1.

1. 1. 1. 1. 1. 1.

1. 1. 1. 1. 1. 1.

1. 1. 1. 1. 1. 1.

1. 1. 1. 1. 1. 1.

1. 1. 1. 1. 1. 1.

1. 1. 1. 1. 1. 1.

1. 1. 1. 1. 1. 1.

1. 1. 1. 1. 1. 1.

1. 1. 1. 1. 1. 1.

1. 1. 1. 1. 1. 1.

1. 1. 1. 1. 1. 1.

1. 1. 1. 1. 1. 1.

1. 1. 1. 1. 1. 1.

1. 1. 1. 1. 1. 1.

1. 1. 1. 1. 1. 1.

1. 1. 1. 1. 1. 1.

1. 1. 1. 1. 1. 1.

1. 1. 1. 1. 1. 1.

NEW MEXICO OIL CONSERVATION COMMISSION

Form C-128
Revised 5/1/57

Well Location and Acreage Dedication Plat **NOV 13 1959**

Section A.

Date **November 11, 1959**

Operator **Ross Brunner** Lease **White Ranch**
Well No. **1** Unit Letter **I** Section **8** Township **11S** Range **28E** NMPM
Located **2310** Feet From **South** Line, **990** Feet From **East** Line
County **Chaves** G. L. Elevation **3685** Dedicated Acreage **40** Acres
Name of Producing Formation **Penrose-Queen** Pool **Wildcat**

1. Is the Operator the only owner* in the dedicated acreage outlined on the plat below?
Yes ☒ No ☐.
2. If the answer to question one is "no," have the interests of all the owners been consolidated by communitization agreement or otherwise? Yes ☐ No ☐. If answer is "yes," Type of Consolidation _____
3. If the answer to question two is "no," list all the owners and their respective interests below:

Owner

Land Description

Section B

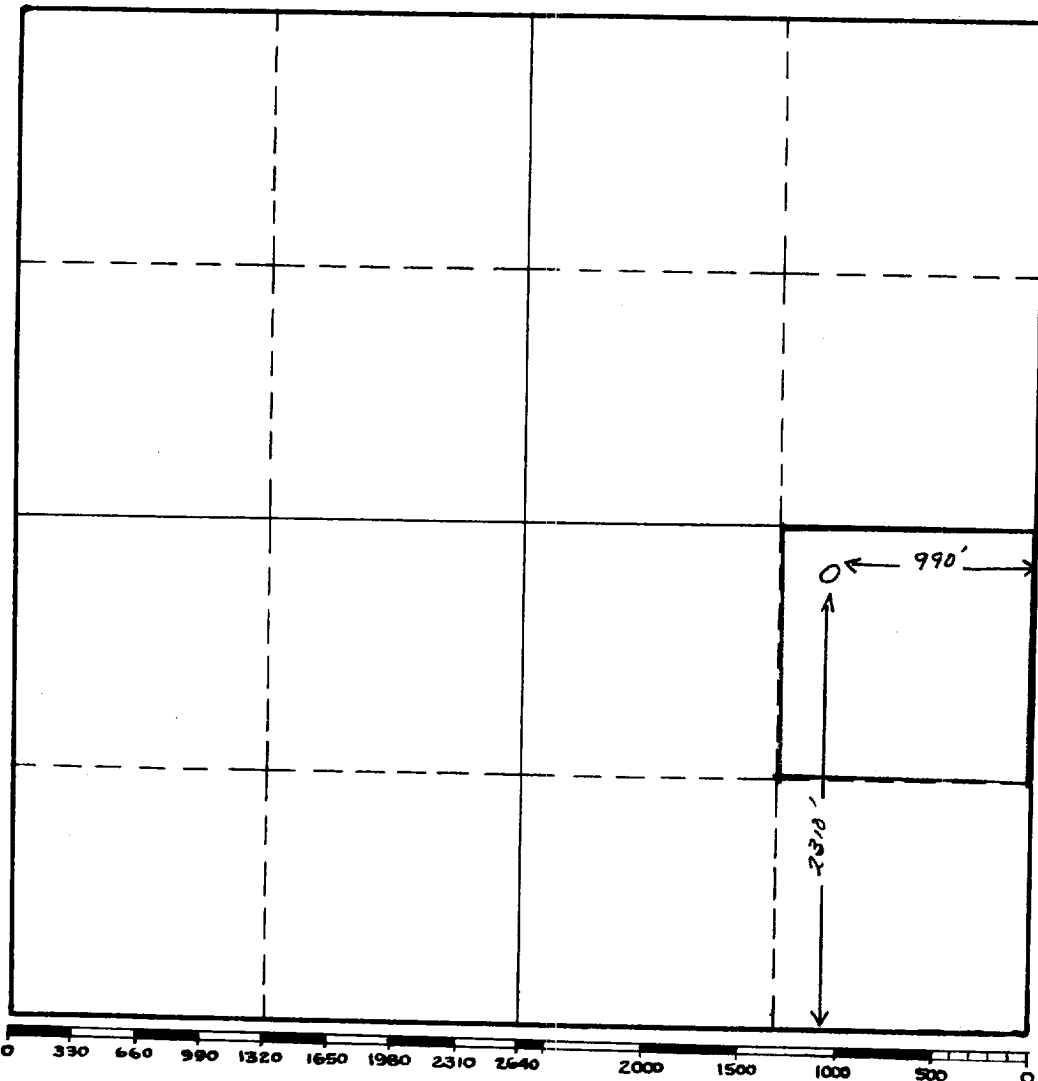

This is to certify that the information in Section A above is true and complete to the best of my knowledge and belief.

Charles C. Loveless, Jr.
(Charles C. Loveless, Jr.)

Agent

(Representative)

Ross Brunner

C. C. Loveless, Jr.
Box 5667 - Roswell, N. M.

This is to certify that the well location shown on the plat in Section B was plotted from field notes of actual surveys made by me or under my supervision and that the same is true and correct to the best of my knowledge and belief.

Date Surveyed **November 11, 1959**
C. C. Loveless, Jr.
C. C. Loveless, Jr.

Registered Professional
Engineer and/or Land Surveyor.

Certificate No. **1312**

(See instructions for completing this form on the reverse side)

INSTRUCTIONS FOR COMPLETION

1. Operator shall furnish and certify to the information called for in Section A.
2. Operator shall outline the dedicated acreage for both oil and gas wells on the plat in Section B.
3. A registered professional engineer or land surveyor registered in the State of New Mexico or approved by the Commission shall show on the plat the location of the well and certify this information in the space provided.
4. All distances shown on the plat must be from the outer boundaries of Section.
5. If additional space is needed for listing owners and their respective interests as required in question 3, Section A, please use space below

OIL COMPLETION COMMISSION	
APPROVED	✓
No. of Wells	
OPERATOR	
SAVED	
PLAT	
STATE	
U. S.	
TAX	
FEE	
BURIAL CHARGES	✓

* "Owner" means the person who has the right to drill into and to produce from any pool and to appropriate the production either for himself or for himself and another. (65-3-29 (e) NMSA 1953 Comp.)