

# SURVEYOR'S CERTIFICATE

PLAT SHOWING SURVEY TO ASCERTAIN LOCATION OF OIL WELL TEST SITE IN THE "CENTER" OF THE NW1/4 SE1/4 OF SECTION 21, TOWNSHIP 12 SOUTH, RANGE 28 EAST, N.M.P.M. (1980 from the South line and 1980 from the East line) NEAR ROSWELL, CHAVES COUNTY, NEW MEXICO.

JUN 20 AM 7:46

Client. J. W. Sorrells

Note: (Old 4" x 4" Posts accepted and shown hereon are the only available evidence of old Surveys. Believed to have been set for J. J. Hagerman by reputable Surveyors.)

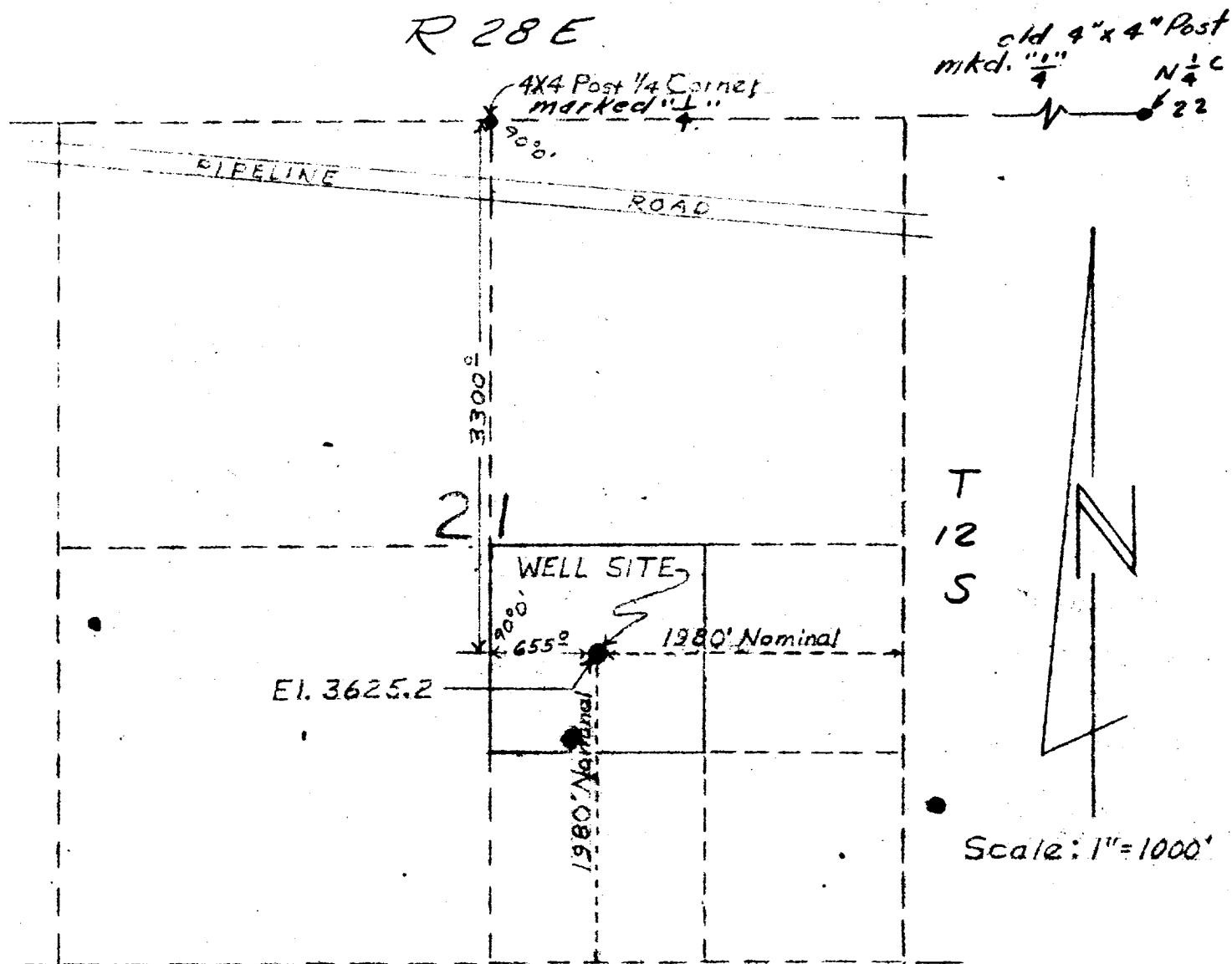

STATE OF NEW MEXICO)  
COUNTY OF CHAVES ) ss:

I, Raynes T. West, hereby certify that the above plat was prepared under the direction of Thomas T. Mann, and that the same is true and correct to the best of my knowledge and belief.

*Raynes T. West*

Mann Engineering Co.  
Thomas T. Mann, Owner  
Registered Professional Engineer  
and Land Surveyor  
License No. 277

Raynes T. West  
Registered Land Surveyor  
Cert. No. 1697

May 25, 1955

