

**DUPLICATE**

# NOTICE OF INTENTION TO DRILL

Notice must be given to the Oil Conservation Commission or its proper agent and approval obtained before drilling begins. If changes in the proposed plan are considered advisable, a copy of this notice showing such changes will be returned to the sender. Submit this notice in triplicate. One copy will be returned following approval. See additional instructions in Rules and Regulations of the Commission.

**DALLAS 1, TEXAS**

**June 5, 1950**

OIL CONSERVATION COMMISSION,  
Santa Fe, New Mexico,

Place

Date

Gentlemen:

You are hereby notified that it is our intention to commence the drilling of a well to be known as \_\_\_\_\_

**MAGNOLIA PETROLEUM COMPANY**

State **"Z"**

Well No. **1**

in **SW 1/4**

Company or Operator

Lease

of Sec. **36**

T **78**

R **29E**

N. M., P. M.,

**Lightcap**

Field,

**Chaves**

County.

N

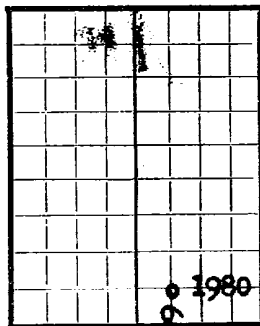

AREA 640 ACRES

LOCATE WELL CORRECTLY

The well is **660** feet (N.) **78** of the **South** line and **660** feet (E.) **(200)** of the **West** line of **SW 1/4**

(Give location from section or other legal subdivision lines. Cross out wrong directions.)

If state land the oil and gas lease is No. **8928-5** Assignment No. \_\_\_\_\_

If patented land the owner is \_\_\_\_\_

Address \_\_\_\_\_

If government land the permittee is \_\_\_\_\_

Address \_\_\_\_\_

The lessee is \_\_\_\_\_

Address \_\_\_\_\_

We propose to drill well with drilling equipment as follows: **Rotary Tools**

The status of a bond for this well in conformance with Rule 39 of the General Rules and Regulations of the Commission is as follows: **Financial Statement of Company filed with Commission and in First Judicial District of New Mexico.**

We propose to use the following strings of casing and to land or cement them as indicated:

Size of Hole	Size of Casing	Weight Per Foot	New or Second Hand	Depth	Landed or Cemented	Sacks Cement
17-1/2	13-3/8	48	New	750	Cemented	750
12-1/4	9-5/8	40	New	4800	Cemented	1750
8-3/4	7	26	New	8000	Cemented	675

If changes in the above plan become advisable we will notify you before cementing or landing casing. We estimate that the first productive oil or gas sand should occur at a depth of about **8000** feet.

Additional information:

Approved JUN 19 1950, 19 \_\_\_\_\_  
except as follows:

Sincerely yours,

**MAGNOLIA PETROLEUM COMPANY**

Company or Operator

By Malcolm Kiehl

Position **Field Superintendent E H B**

Send communications regarding well to

Name **Marguerite Shaffer**

Address **P.O. Box 900 - Dallas 1, Texas**

OIL CONSERVATION COMMISSION,

By R. J. Blyman

Title Engineer

STAGS  
II

THE

END

Lightcap Field  
Magnolia Petroleum Company

PRODUCING DEPARTMENT

Location made June 2nd. 50

State "Z" Well No. 1

Lea District

Lease NM 1892 acres 80 Sec. 36, T 7 S, R 29 E { District  
Township

Chaves County, New Mexico

Scale 1" = 500' N S E W

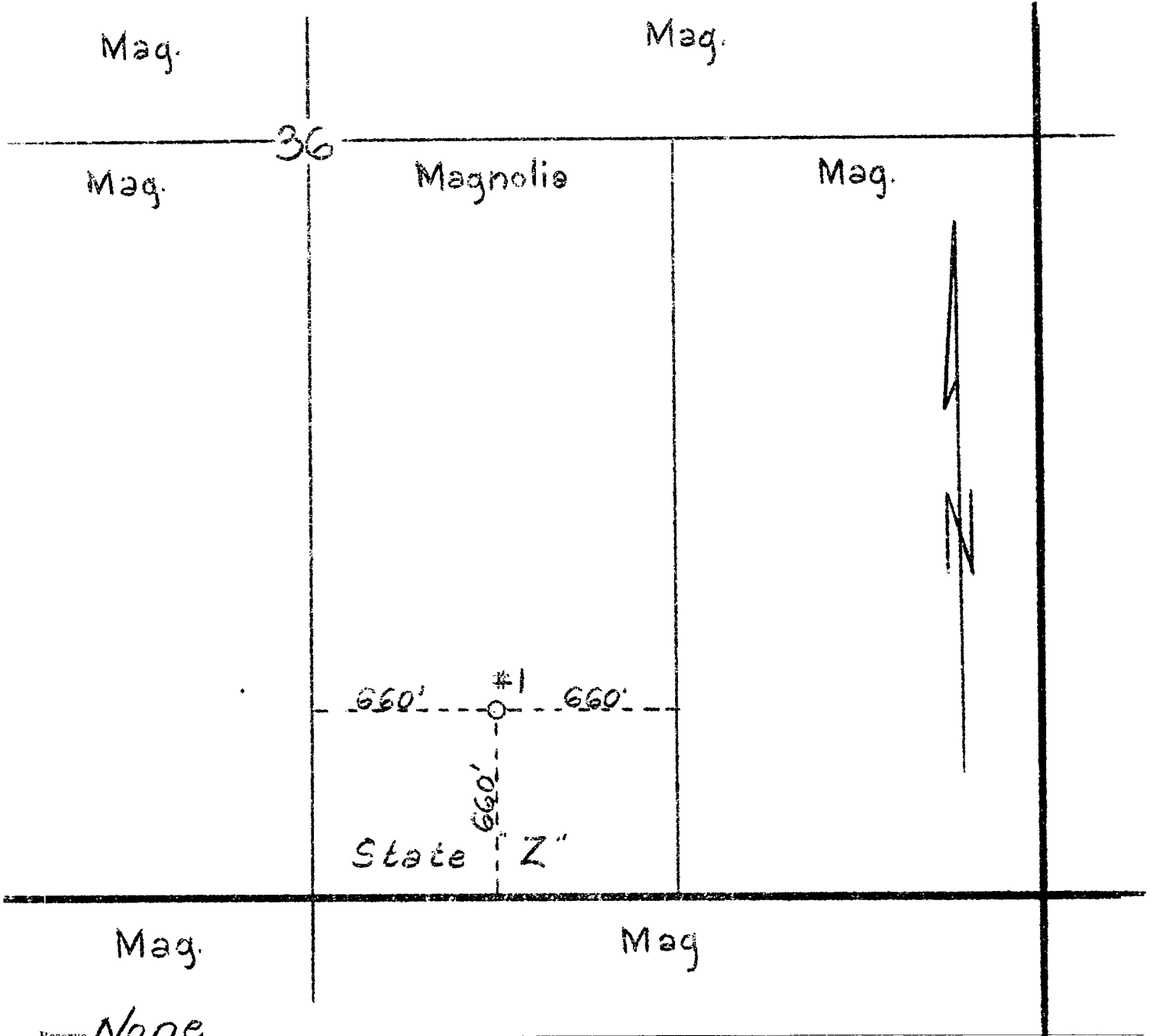

Reserve None

Special instructions

Location changed on account of

Date work is commenced \_\_\_\_\_, 19\_\_\_\_ Supt. \_\_\_\_\_

Location approved by \_\_\_\_\_ Plat made by R. M. Brady

**Magnolia Petroleum Company**  
**PRODUCING DEPARTMENT**

Location for Well No. \_\_\_\_\_

\_\_\_\_\_

File No. \_\_\_\_\_

#