

NOTICE OF INTENTION TO DRILL

20-005-00410

Notice must be given to the District Office of the Oil Conservation Commission and approval obtained before drilling or recompletion begins. If changes in the proposed plan are considered advisable, a copy of this notice showing such changes will be returned to the sender. Submit this notice in QUINTUPPLICATE. One copy will be returned following approval. See additional instructions in Rules and Regulations of the Commission. If State Land submit 6 Copies Attach Form C- 128 in triplicate to first 3 copies of form C-101

Midland, Texas

(Place)

November 6, 1957

(Date)

OIL CONSERVATION COMMISSION
SANTA FE, NEW MEXICO

Gentlemen:

You are hereby notified that it is our intention to commence the Drilling of a well to be known as

El Paso Natural Gas Company

(Company or Operator)

White

(Lease)

Well No. 1, in B. The well is

(Unit)

located 460 feet from the North line and 1980 feet from the

East

line of Section 18, T. 10S, R. 29E, NMPM.

(GIVE LOCATION FROM SECTION LINE)

Pool, County

D	C	X B	A
E	F	G	H
L	K	J	I
M	N	O	P

If State Land the Oil and Gas Lease is No.

If patented land the owner is White, J.P.

Address White Bldg., 3rd & Main, Roswell, New Mexico

We propose to drill well with drilling equipment as follows: Rotary

The status of plugging bond is Active

Drilling Contractor

We intend to complete this well in the Devonian

formation at an approximate depth of 8750 feet.

CASING PROGRAM

We propose to use the following strings of Casing and to cement them as indicated:

Size of Hole	Size of Casing	Weight per Foot	New or Second Hand	Depth	Sacks Cement
17 1/2	13 3/8	48# H-40	New	350	Circulated
12 1/2	9 5/8	36# J-55	New	2448	Circulated
8 3/4	7	26# N-80	New	8750	510 SXS

If changes in the above plans become advisable we will notify you immediately.

ADDITIONAL INFORMATION (If recompletion give full details of proposed plan of work.)

Approved NOV 18 1957, 19

Except as follows:

OIL CONSERVATION COMMISSION

By W. A. Gressett

Sincerely yours,

El Paso Natural Gas Company

By Dale E. Lockett

Position Division Petroleum Engineer

Name El Paso Natural Gas - Drilling & Engrg.

Address 2005 Wilco Bldg., Midland, Texas

NEW MEXICO OIL CONSERVATION COMMISSION
Well Location and Acreage Dedication Plat

Section A.

Date October 28, 1957

Operator El Paso Natural Gas Co. Lease White
Well No. 1 Unit Letter B Section 18 Township 10 - S Range 29 - E NMPM
Located 480' Feet From NORTH Line, 1980' Feet From EAST Line
County CHAVES G. L. Elevation 3885' Dedicated Acreage all Sec. 18 Acres
Name of Producing Formation Devonian Pool Wildcat

1. Is the Operator the only owner* in the dedicated acreage outlined on the plat below?
Yes _____ No X.
2. If the answer to question one is "no," have the interests of all the owners been consolidated by communitization agreement or otherwise? Yes X No _____. If answer is "yes," Type of Consolidation Farm Out Agreement
3. If the answer to question two is "no," list all the owners and their respective interests below:

Owner

Land Description

Section B

		480' X	1980'
	SECTION 18		

This is to certify that the information in Section A above is true and complete to the best of my knowledge and belief.

El Paso Natural Gas Co.

(Operator)

Dale E. Lockett
(Representative)

Dale E. Lockett

20th Floor, Wilco Bldg.

Address

Midland, Texas

This is to certify that the well location shown on the plat in Section B was plotted from field notes of actual surveys made by me or under my supervision and that the same is true and correct to the best of my knowledge and belief.

Date Surveyed Oct. 24, 1957

W. M. [Signature]
Registered Professional
Engineer and/or Land Surveyor.

Certificate No. 388

INSTRUCTIONS FOR COMPLETION:

1. Operator shall furnish and certify to the information called for in Section A.
2. Operator shall outline the dedicated acreage for both oil and gas wells on the plat in Section B.
3. A registered professional engineer or land surveyor registered in the State of New Mexico or approved by the Commission shall show on the plat the location of the well and certify this information in the space provided.
4. All distances shown on the plat must be from the outer boundaries of Section.
5. If additional space is needed for listing owners and their respective interests as required in question 3, Section A, please use space below

* "Owner" means the person who has the right to drill into and to produce from any pool and to appropriate the production either for himself or for himself and another. (65-3-29 (e) NMSA 1953 Comp.)

W. W. STUDDERT

MEMBER
AMERICAN SOCIETY OF
CIVIL ENGINEERS

REGISTERED ENGINEERS
& LAND SURVEYORS

ARIZONA
COLORADO
IDAHO
LOUISIANA
MONTANA
NEVADA
NEW MEXICO
OKLAHOMA
TEXAS
UTAH
WYOMING

STUDDERT ENGINEERING CO.

CIVIL ENGINEERS

221 SOUTH COLORADO

MIDLAND, TEXAS

MUTUAL
TELEPHONES 4-8682 & 2-373

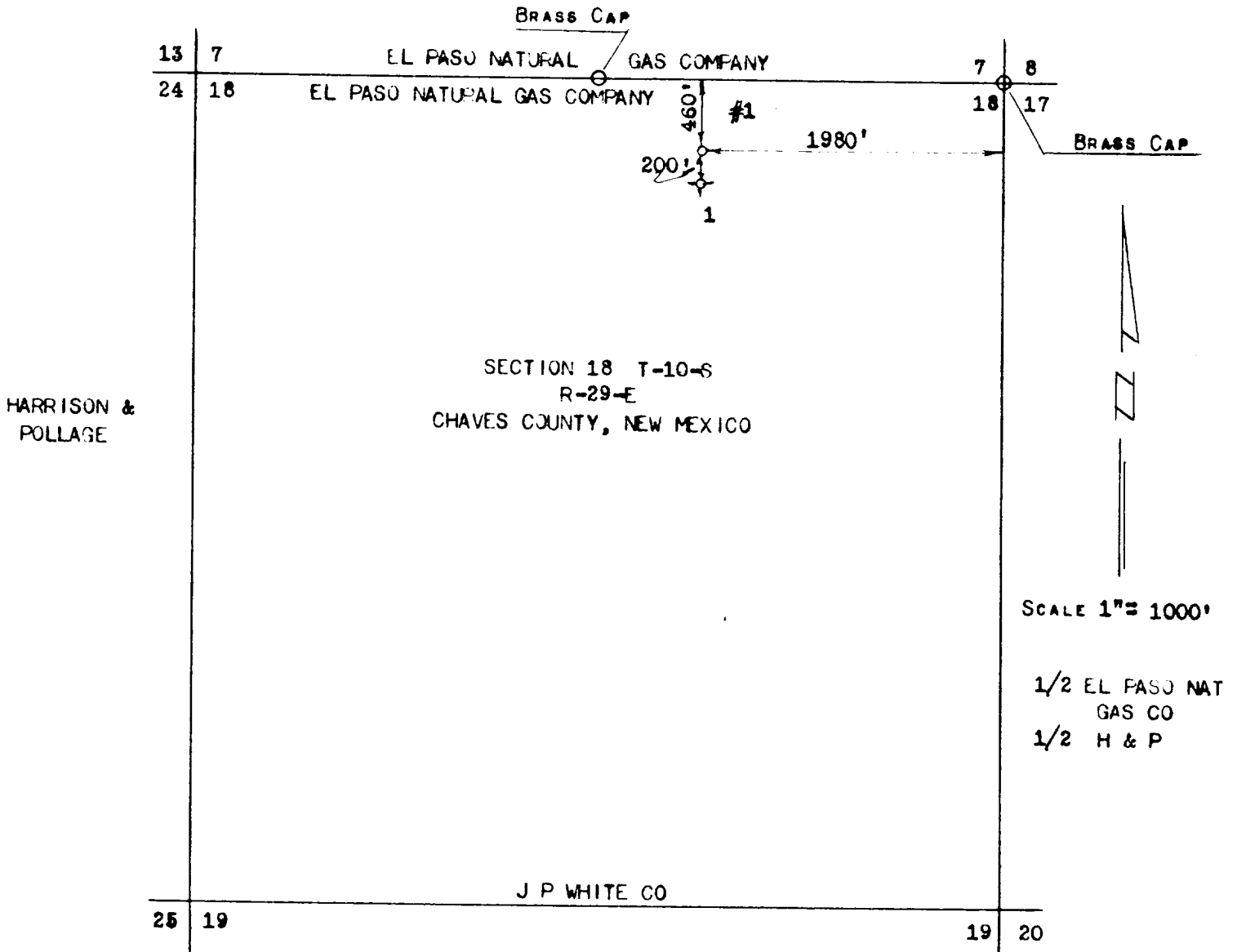

W W STUDDERT, REGISTERED PROFESSIONAL ENGINEER #388 STATE OF
NEW MEXICO, HEREBY CERTIFIES THAT THIS WELL LOCATION WAS STAKED
ON THE GROUND UNDER HIS SUPERVISION AND THAT THIS PLAT IS TRUE
AND CORRECT.

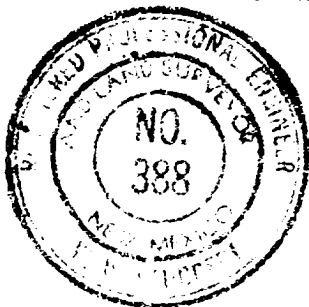

W. W. Studdert
W W STUDDERT

OCTOBER 24, 1957

EL PASO NATURAL GAS COMPANY

2005 Wilco Building

Midland, Texas

13 November 1957

Mr. M.L. Armstrong
Supervisor, District No. 2
New Mexico Oil Conservation Commission
205 Carper Building
Artesia, New Mexico

Re: White #1, Unit "B", 460/N 1980/E Sec 13-10S-29E.

Dear Mr. Armstrong:

Inclosed are the amended and corrected Notice of Intention to Drill, your form # C-123 for the El Paso Natural Gas Company White Well #1.

Thank you for calling our attention to the deletion of information on this form and we respectfully re-submit this form as correctly completed.

Attached are three (3) copies of the original plats which are duly executed by the Professional Engineer who surveyed the location.

Yours very truly,

EL PASO NATURAL GAS COMPANY

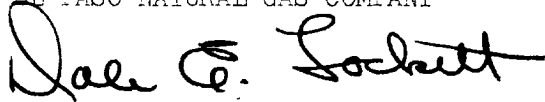

Dale E. Lockett
Div. Petroleum Engineer

November 6, 1957

El Paso Natural Gas Company
2005 Wilco Bldg.
Midland, Texas

Re: White #1 Unit B
460/N 1980/E.Sec.
18-10S-29E

Dear Sir:

This will acknowledge receipt of C-101 & C-128 on the above mentioned well.

We are returning form C-128 for you to complete, you have failed to give the Dedicated Acreage, Name of producing formation, and the Pool. Also your Engineer and/or land surveyor failed to put his seal on the plat.

Please complete the form and return to this office as soon as possible

Yours very truly,

OIL CONSERVATION COMMISSION

M. L. Armstrong,
Supervisor, District No. 2

MLA/jn
Enc.

November 6, 1937

El Paso Natural Gas Company
1202 Wilcox Building
Houston, Texas

Mr. J. L. Williams
1202 Wilcox Building
Houston, Texas

Dear Sir:

This will acknowledge receipt of 0-1001-5-100 as was above mentioned well.

We are returning form 0-1001-5-100 for you to complete, and have failed to give the enclosed account, have it returned to you, and the Pool. Also your Engineer and or land surveyor failed to put his seal on the plan.

Please complete the form and return to this office as soon as possible.

Yours very truly,

J. L. Williams

Mr. J. L. Williams
Superintendent, District No. 2

WLS:ja
Enc.