

RECEIVED

NEW MEXICO OIL CONSERVATION COMMISSION

Form C-101
Revised 1-1-65

NO. OF COPIES RECEIVED	5
DISTRIBUTION	
SANTA FE	1
FILE	1
U.S.G.S.	2
LAND OFFICE	
OPERATOR	1

O. C. D.
ARTESIA, OFFICE

5A. Indicate Type of Lease	
STATE <input type="checkbox"/>	FEE <input checked="" type="checkbox"/>
5. State Oil & Gas Lease No.	

APPLICATION FOR PERMIT TO DRILL, DEEPEN, OR PLUG BACK

1a. Type of Work DRILL <input type="checkbox"/> DEEPEN <input type="checkbox"/> PLUG BACK <input checked="" type="checkbox"/>		7. Unit Agreement Name
b. Type of Well OIL WELL <input checked="" type="checkbox"/> GAS WELL <input type="checkbox"/> OTHER <input type="checkbox"/> SINGLE ZONE <input checked="" type="checkbox"/> MULTIPLE ZONE <input type="checkbox"/>		8. Farm or Lease Name Moriah
2. Name of Operator TOM L. INGRAM ✓		9. Well No. 1
3. Address of Operator P. O. Box 1757, Roswell, NM 88201		10. Field and Pool, or Wildcat Undesignated - SA
4. Location of Well UNIT LETTER J LOCATED 1980 FEET FROM THE South LINE AND 1980 FEET FROM THE East LINE OF SEC. 7 TWP. 10S RGE. 29E NMPM		12. County Chaves
19. Proposed Depth 3000		19A. Formation San Andres
20. Rotary or C.T. -		
21. Elevations (Show whether DF, RT, etc.) 3885 DF	21A. Kind & Status Plug. Bond Statewide	21B. Drilling Contractor DA&S
22. Approx. Date Work will start 5-27-82		

23.

PROPOSED CASING AND CEMENT PROGRAM

SIZE OF HOLE	SIZE OF CASING	WEIGHT PER FOOT	SETTING DEPTH	SACKS OF CEMENT	EST. TOP
20	16		45	30	Circ
14	10 3/4		1328	1328	Circ
8 3/4	5 1/2	17 & 20	8320	1050	5000

Verbal approval from M. Williams (5-27-82) to

Set CIBP @ 7496 w/30' of cement on top

Set 35 sx plug 7125 - 7225

Set 35 sx plug 6630 - 6730

Set 35 sx plug 5700 - 5800

Set 35 sx plug 3430 - 3530

Perforate casing @ 3000 & cement with 150 sx.

Perforate San Andres 2800 - 50, stimulate and complete.

IN ABOVE SPACE DESCRIBE PROPOSED PROGRAM; IF PROPOSAL IS TO DEEPEN OR PLUG BACK, GIVE DATA ON PRESENT PRODUCTIVE ZONE AND PROPOSED NEW PRODUCTIVE ZONE. GIVE BLOWOUT PREVENTER PROGRAM, IF ANY.

I hereby certify that the information above is true and complete to the best of my knowledge and belief.

Signed Tom Ingram Title Operator Date 5-28-82

(This space for State Use)

APPROVED BY Mike Walker TITLE OIL AND GAS INSPECTOR DATE JUN 7 1982

CONDITIONS OF APPROVAL, IF ANY:

NEW MEXICO OIL CONSERVATION COMMISSION
WELL LOCATION AND ACREAGE DEDICATION PLAT

RECEIVED

Form C-102
Supersedes C-128
Effective 1-1-65

JUN 3 1982

All distances must be from the outer boundaries of the Section

Owner TOM L. INGRAM			Lease Moriah		O. C. D. ARTESIA, OFFICE		Well No. 1
Quarter J	Section 7	Township 10 South	Range 29 East	County Chaves			
Section and well location and well: 1984 feet from the south line and 1980 feet from the east line							
Section Survey 3872	Underlying Formation San Andres		Pool Wildcat		Dedicated Acreage: 40 Acres		

- 1 Outline the acreage dedicated to the subject well by colored pencil or hatchure marks on the plat below.
- 2 If more than one lease is dedicated to the well, outline each and identify the ownership thereof (both as to working interest and royalty).
- 3 If more than one lease of different ownership is dedicated to the well, have the interests of all owners been consolidated by communitization, unitization, force-pooling, etc?

☐ Yes ☐ No If answer is "yes" type of consolidation _____

If answer is "no" list the owners and tract descriptions which have actually been consolidated. (Use reverse side of this form if necessary.) _____

No allowable will be assigned to the well until all interests have been consolidated (by communitization, unitization, forced-pooling, or otherwise) or until a non-standard unit, eliminating such interests, has been approved by the Commission.

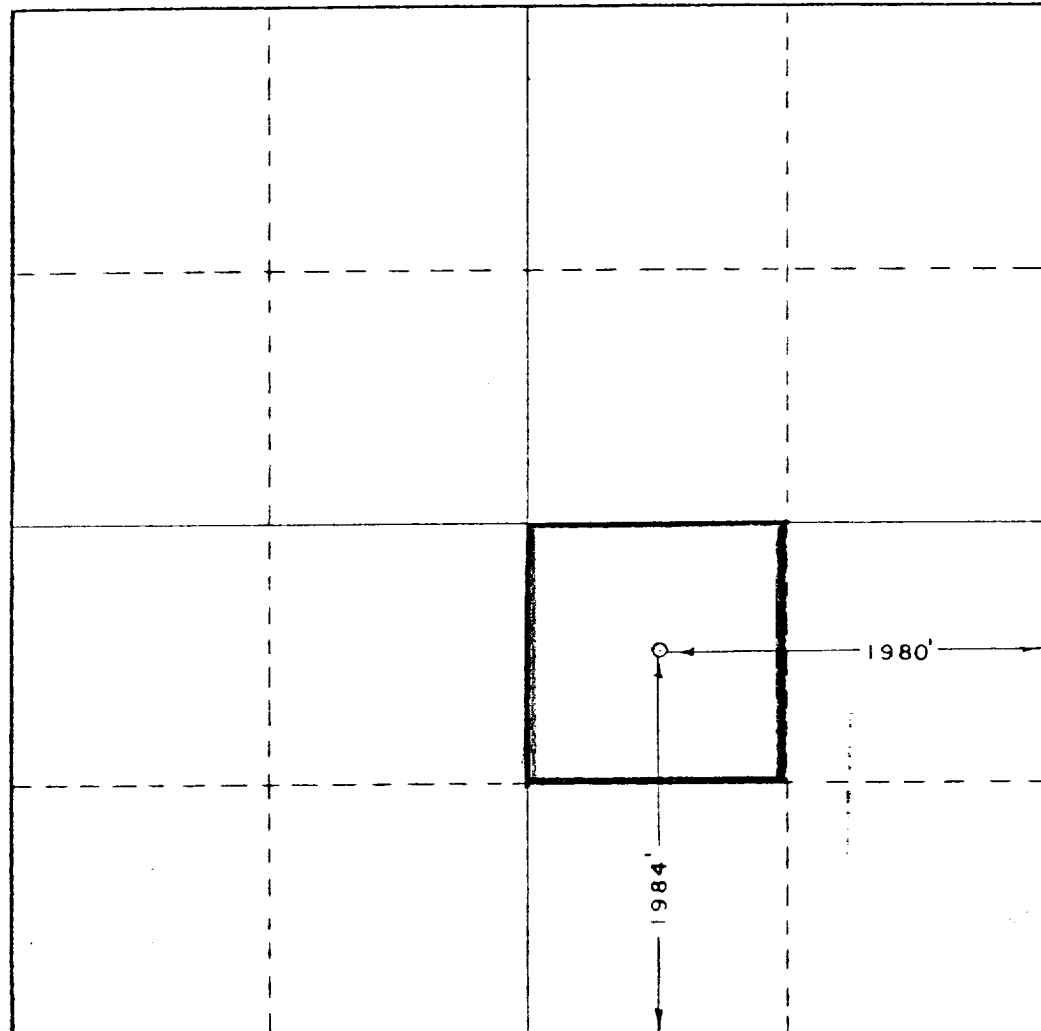

CERTIFICATION

I hereby certify that the information contained herein is true and complete to the best of my knowledge and belief.

Tom L. Ingram

Name

TOM L. INGRAM

Position

Operator

Company

TOM L. INGRAM

Date

6/2/82

I hereby certify that the well location shown on this plat was plotted from field notes of actual surveys made by me or under my supervision, and that the same is true and correct to the best of my knowledge and belief.

Date Surveyed

Sept. 24, 1977

Registered Professional Engineer and/or Land Surveyor

John W. West

Certificate No.

676

