

Submit to Approver  
District Office  
State Lease - 6 copies  
Fee Lease - 5 copies  
Santa Fe  
B of M  
Operator  
P.O. Box 1980, Hobbs, NM 88240

DISTRICT II  
P.O. Drawer DD, Artesia, NM 88210

DISTRICT III  
1000 Rio Brazos Rd., Aztec, NM 87410

State of New Mexico  
Energy, Minerals and Natural Resources Department  
RECEIVED  
OIL CONSERVATION DIVISION  
310 Old Santa Fe Trail, Room 206  
Santa Fe, New Mexico 87508 '89

O. C. D.  
ARTESIA, OFFICE

API NO. (assigned by OCD on New Wells)

5. Indicate Type of Lease  
STATE ☐ FEE ☒

6. State Oil & Gas Lease No.

7. Lease Name or Unit Agreement Name  
Lewis Neff

8. Well No.  
5

9. Pool name or Wildcat  
Acme San Andres

APPLICATION FOR PERMIT TO DRILL, DEEPEN, OR PLUG BACK

1a. Type of Work:  
DRILL ☐ RE-ENTER ☒ DEEPEN ☐ PLUG BACK ☐

b. Type of Well:  
OIL WELL ☒ GAS WELL ☐ OTHER ☐

SINGLE ZONE ☒ MULTIPLE ZONE ☐

2. Name of Operator  
N. Dale Nichols

3. Address of Operator  
P. O. Box 1972, Midland, Texas 79702

4. Well Location  
Unit Letter N : 330 Feet From The South Line and 2310 Feet From The West Line  
Section 32 Township 7 South Range 27 East NMPM Chaves County

10. Proposed Depth  
1966'

11. Formation  
San Andres

12. Rotary or C.T.  
Pulling Unit

13. Elevations (Show whether DF, RT, GR, etc.)  
4012 GL

14. Kind & Status Plug. Bond  
Blanket-Current

15. Drilling Contractor  
NA

16. Approx. Date Work will start  
Pulling Unit

17. EXISTING PROPOSED CASING AND CEMENT PROGRAM					
SIZE OF HOLE	SIZE OF CASING	WEIGHT PER FOOT	SETTING DEPTH	SACKS OF CEMENT	EST. TOP
12-1/4"	8-5/8"	20#	160	100	Circulated
7-7/8"	5-1/2"	17#	1966	100	1350'

This is a proposed re-entry of the abandoned unplugged well formerly designated Mountain States Petroleum E. Faircloth "C" #1, now known as the Lewis Neff #5, lease and well abandoned in January, 1988. New lease obtained. We propose to:

- 1) Move in contractor's pulling unit. Remove all recoverable rods, tubing and bottom hole pump from the well. Remove all recoverable tubing and packer. Inventory all recovered equipment and surface equipment and shut well in with 4" x 2" swedge and valve.
- 2) Notify Mountain States by certified mail that their equipment is available for removal upon payment of recovery cost.
- 3) Equip well for water disposal as per Order R-3787 dated July 7, 1969.

APPROVAL VALID FOR 180 DAYS  
PERMIT EXPIRES 11-22-89  
UNLESS DRILLING UNDERWAY

IN ABOVE SPACE DESCRIBE PROPOSED PROGRAM: IF PROPOSAL IS TO DEEPEN OR PLUG BACK, GIVE DATA ON PRESENT PRODUCTIVE ZONE AND PROPOSED NEW PRODUCTIVE ZONE. GIVE BLOWOUT PREVENTER PROGRAM, IF ANY.

I hereby certify that the information above is true and complete to the best of my knowledge and belief.

SIGNATURE N. Dale Nichols TITLE Operator DATE 5/17/89  
TELEPHONE NO. (915) 682-5621

TYPE OR PRINT NAME N. Dale Nichols

(This space for State Use)

Original Signed By  
Mike Williams

APPROVED BY

CONDITIONS OF APPROVAL, IF ANY:

MAY 19 1989

NEW MEXICO OIL CONSERVATION COMMISSION  
WELL LOCATION AND ACREAGE DEDICATION PLAT

FORM C-128  
Revised 5/1/57

SEE INSTRUCTIONS FOR COMPLETING THIS FORM ON THE REVERSE SIDE

SECTION A

Operator <b>Clarence Angle</b>		Lease <b>Everna Faircloth</b>		Well No. <b>1-C</b>	
Unit Letter <b>M</b>	Section <b>32</b>	Township <b>7 South</b>	Range <b>27 East</b>	County <b>Chaves</b>	
Actual Footage Location of Well: <b>330</b> feet from the <b>South</b> line and <b>2310</b> feet from the <b>West</b> line <b>Sec. 32</b>					
Ground Level Elev. <b>4020'</b>	Producing Formation <b>San Andres</b>		Pool <b>Undesignated Arme</b>		Dedicated Acreage: <b>40</b> Acres

1. Is the Operator the only owner in the dedicated acreage outlined on the plat below? YES ☒ NO \_\_\_\_\_. ("Owner" means the person who has the right to drill into and to produce from any pool and to appropriate the production either for himself or for himself and another. (65-3-29 (e) NMSA 1935 Comp.)
2. If the answer to question one is "no," have the interests of all the owners been consolidated by communitization agreement or otherwise? YES \_\_\_\_ NO \_\_\_\_\_. If answer is "yes," Type of Consolidation \_\_\_\_\_
3. If the answer to question two is "no," list all the owners and their respective interests below:

Owner	Land Description
	<b>RECEIVED</b>
	<b>OCT 29 1962</b>

SECTION B

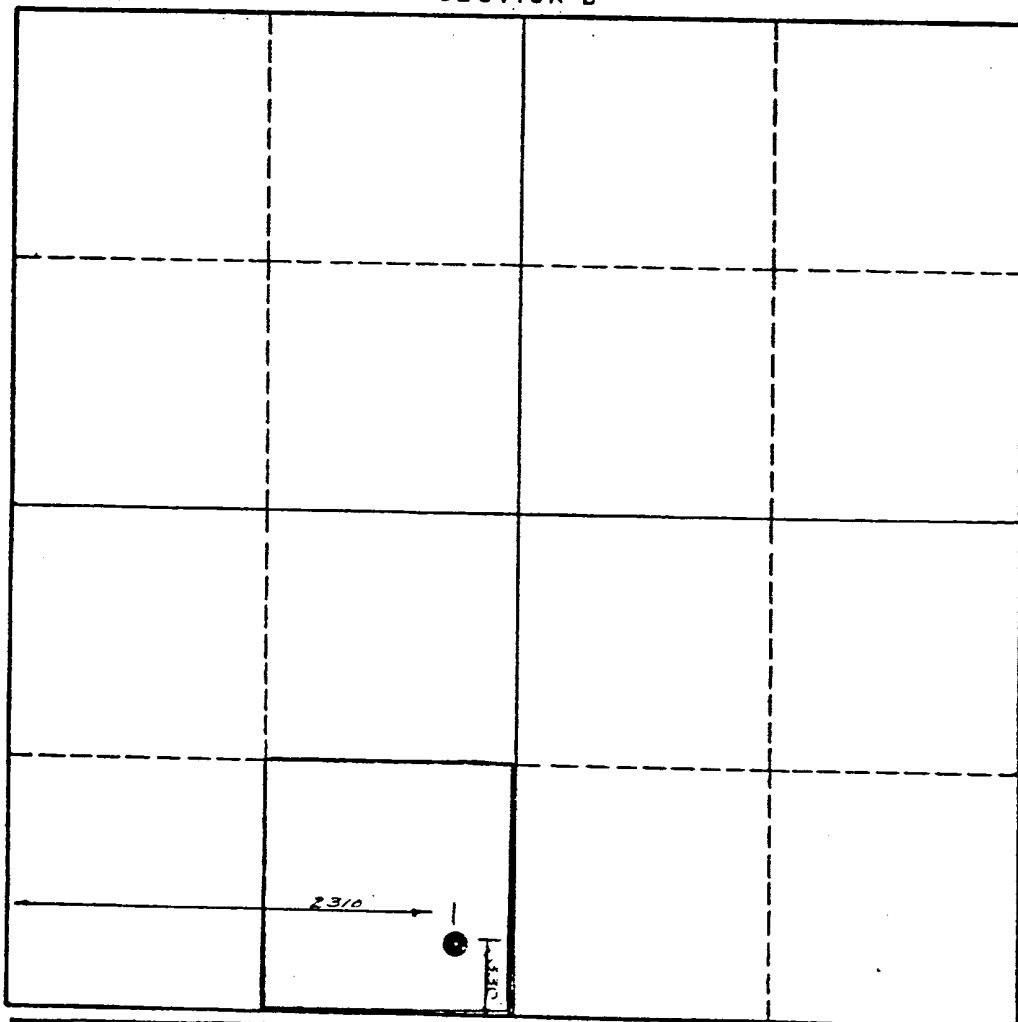

D. C. C.  
ARTESIAN/GATIONE

I hereby certify that the information in SECTION A above is true and complete to the best of my knowledge and belief.

Name <i>Clarence Angle</i>
Position <b>Agent</b>
Company <b>Clarence Angle</b>
Date <b>October 26, 1962</b>

I hereby certify that the well location shown on the plat in SECTION B was plotted from field notes of actual surveys made by me or under my supervision, and that the same is true and correct to the best of my knowledge and belief.

Date Surveyed <b>October 26, 1962</b>
Registered Professional Engineer and/or Land Surveyor <i>[Signature]</i>
Certificate No. <b>2787</b>

0 330 660 990 1320 1650 1980 2310 2640 2000 1500 1000 500 0