

NUMBER OF COPIES RECEIVED	
DISTRIBUTION	
SANTA FE	1
FILE	1
U.S.G.S.	2
LAND OFFICE	
TRANSPORTER	
OIL GAS	
PROGRATION OFFICE	
OPERATOR	2

NEW MEXICO OIL CONSERVATION COMMISSION  
Santa Fe, New Mexico

Form C-101  
Revised (12/1/55)

NOTICE OF INTENTION TO DRILL

Notice must be given to the District Office of the Oil Conservation Commission and approval obtained before drilling or recompletion begins. If changes in the proposed plan are considered advisable, a copy of this notice showing such changes will be returned to the sender. Submit this notice in QUINTUPPLICATE. One copy will be returned following approval. See additional instructions in Rules and Regulations of the Commission. If State Land submit 6 Copies Attach Form C- 128 in triplicate to first 3 copies of form C-101

Reswell, New Mexico

December 5, 1963

(Place)

(Date)

OIL CONSERVATION COMMISSION  
SANTA FE, NEW MEXICO

Gentlemen:

You are hereby notified that it is our intention to commence the Drilling of a well to be known as  
Dr. Sam G. Dunn 1312 Main St., Lubbock, Texas

(Company, or Operator)

Beadle

(Lease)

Well No. 1, in I The well is

located 2326.5 feet from the South line and 330 feet from the

East

line of Section 5, T. 7 S, R. 26 E, NMPM.

(GIVE LOCATION FROM SECTION LINE)

Und.

Pool,

Chaves

County

If State Land the Oil and Gas Lease is No.

If patented land the owner is L. L. Beadle

Address 301 N. Love St., Lovington, New Mexico

We propose to drill well with drilling equipment as follows: Rotary

The status of plugging bond is 10,000 Blanket

Drilling Contractor H. E. Barnes

Reswell, New Mexico

We intend to complete this well in the San Andres

formation at an approximate depth of 1100 feet.

CASING PROGRAM

We propose to use the following strings of Casing and to cement them as indicated:

Size of Hole	Size of Casing	Weight per Foot	New or Second Hand	Depth	Sacks Cement
11"	8 5/8	32#	Used	100'	Circulate
6 3/4	4 1/2	9 1/2	New	1100	50 sacks

If changes in the above plans become advisable we will notify you immediately.

ADDITIONAL INFORMATION (If recompletion give full details of proposed plan of work.)

RECEIVED

DEC 6 1963

O. O. O.  
ARTESIA, OFFICE

Approved \_\_\_\_\_, 19\_\_\_\_\_  
Except as follows:

Sincerely yours,

Dr. Sam G. Dunn

(Company or Operator)

By H. E. Barnes

Position Representative

Send Communications regarding well to

Name Dr. Sam G. Dunn

Address 1312 Main St., Lubbock, Texas.

OIL CONSERVATION COMMISSION

By M. L. Armstrong

NEW MEXICO OIL CONSERVATION COMMISSION  
WELL LOCATION AND ACREAGE DEDICATION PLAT

FORM C-128  
Revised 5/1/57

SEE INSTRUCTIONS FOR COMPLETING THIS FORM ON THE REVERSE SIDE

SECTION A

Operator <b>DR. SAM G. DUNN</b>		Lease <b>BEADLE</b>		Well No. <b>1</b>
Unit Letter <b>1</b>	Section <b>5</b>	Township <b>7 SOUTH</b>	Range <b>26 EAST</b>	County <b>CHAVES</b>
Actual Footage Location of Well: <b>2326.5</b> feet from the <b>SOUTH</b> line and <b>330</b> feet from the <b>EAST</b> line				
Ground Level Elev. <b>3599.7</b>	Producing Formation <b>San Andres</b>		Pool <b>Und.</b>	Dedicated Acreage: <b>40</b> Acres

1. Is the Operator the only owner in the dedicated acreage outlined on the plat below? YES ☒ NO ☐ ("Owner" means the person who has the right to drill into and to produce from any pool and to appropriate the production either for himself or for himself and another. (65-3-29 (e) NMSA 1935 Comp.)
2. If the answer to question one is "no," have the interests of all the owners been consolidated by communitization agreement or otherwise? YES ☐ NO ☐ . If answer is "yes," Type of Consolidation \_\_\_\_\_
3. If the answer to question two is "no," list all the owners and their respective interests below:

Owner	Land Description
	<b>DEC 6 1963</b>

SECTION B

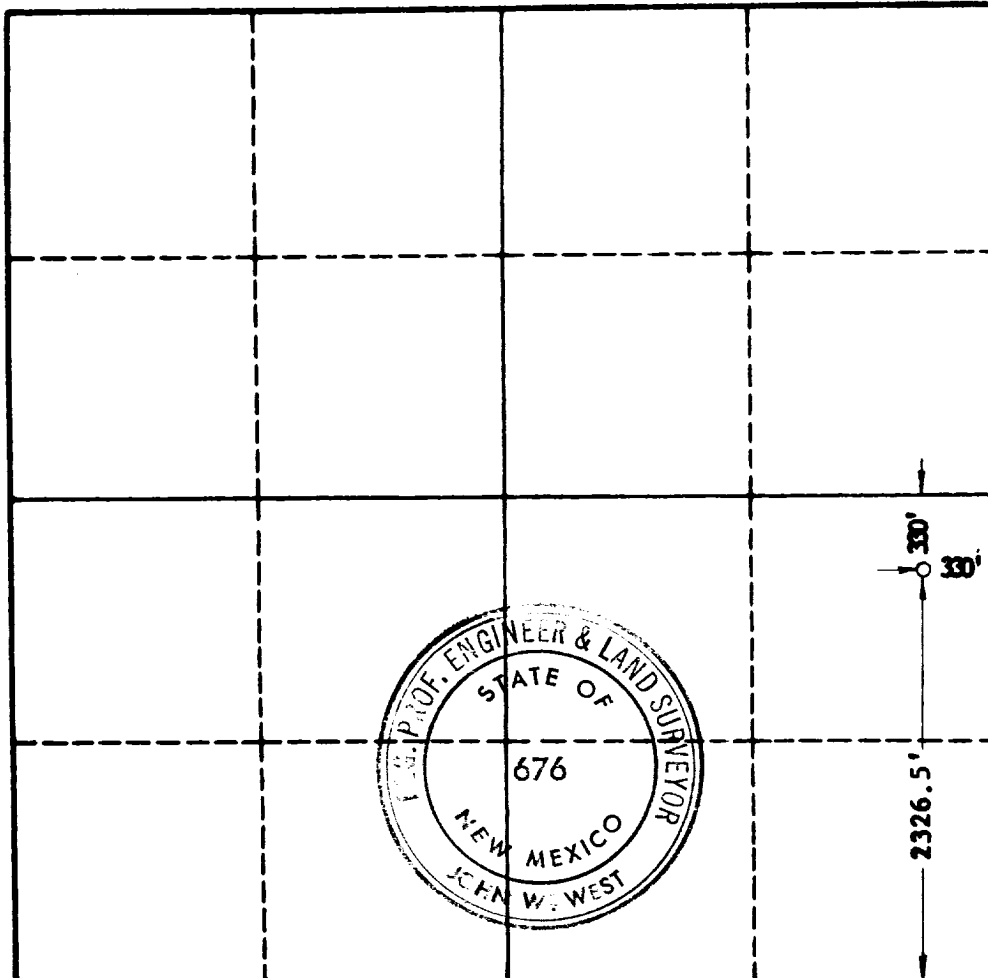

**RECEIVED**  
**DEC 6 1963**  
**B. C. C.**  
**ARTERIA, OFFICE**

I hereby certify that the information in SECTION A above is true and complete to the best of my knowledge and belief.

Name <b>J. E. Barnes</b>
Position <b>Representative</b>
Date <b>Dr. Sam G. Dunn</b> <b>12-5-63</b>

I hereby certify that the well location shown on the plat in SECTION B was plotted from field notes of actual surveys made by me or under my supervision, and that the same is true and correct to the best of my knowledge and belief.

Date Surveyed <b>11-29-63</b>
Registered Professional Engineer and/or Land Surveyor, <b>JOHN W. WEST</b>
Certificate No. <b>W. M. - P. E. &amp; L. S. NO. 676</b>

0 330 660 990 1320 1650 1980 2310 2640 2000 1500 1000 500 0