

APPROVED MAR 2 - 1964

Form 9-281a
(Feb. 1961)

	X		

ACTING DISTRICT ENGINEER (SUBMIT IN TRIPLICATE)

UNITED STATES
DEPARTMENT OF THE INTERIOR
GEOLOGICAL SURVEY

Budget Bureau No. 42-R358.4.
Form Approved.

Land Office **NM**
Lease No. **0400030**
Unit **F**

30-105-10051

RECEIVED

JAN 20 1964

SUNDRY NOTICES AND REPORTS ON WELLS

NOTICE OF INTENTION TO DRILL	XX	SUBSEQUENT REPORT OF WATER SHUT-OFF	
NOTICE OF INTENTION TO CHANGE PLANS		SUBSEQUENT REPORT OF SHOOTING OR ACIDIZING	
NOTICE OF INTENTION TO TEST WATER SHUT-OFF		SUBSEQUENT REPORT OF ALTERING CASING	
NOTICE OF INTENTION TO RE-DRILL OR REPAIR WELL		SUBSEQUENT REPORT OF RE-DRILLING OR REPAIR	
NOTICE OF INTENTION TO SHOOT OR ACIDIZE		SUBSEQUENT REPORT OF ABANDONMENT	
NOTICE OF INTENTION TO PULL OR ALTER CASING		SUPPLEMENTARY WELL HISTORY	
NOTICE OF INTENTION TO ABANDON WELL			

U. S. GEOLOGICAL SURVEY
ROSWELL, NEW MEXICO

(INDICATE ABOVE BY CHECK MARK NATURE OF REPORT, NOTICE, OR OTHER DATA)

January 15, 1964

, 19

Well No. 1 is located 1666.5 ft. from [N] line and 1657.6 ft. from [W] line of sec. 4

SE 1/4

7 South

26 East

NMPM

(1/4 Sec. and Sec. No.)

(Twp.)

(Range)

(Meridian)

Und. India St

Chaves

New Mexico

(Field)

(County or Subdivision)

(State or Territory)

RECEIVED

MAR 3 1964

O. C. C.
ARTESIA. OFFICEThe elevation of the derrick floor above sea level is 3609.7 ft.

DETAILS OF WORK

(State names of and expected depths to objective sands; show sizes, weights, and lengths of proposed casings; indicate mudding jobs, cementing points, and all other important proposed work)

It is intended to drill well approximately ¹⁵⁰⁰ 1600 ft., will set 125 ft. of 8 5/8 in. casing and circulate cement. If commercial production is found, will set approximately ¹⁵⁰⁰ 1600 ft. of new 4 1/2 in. casing and cement with 50 sacks cement.

I understand that this plan of work must receive approval in writing by the Geological Survey before operations may be commenced.

Company Dr. Sam G. DunnAddress 1312 Main St.Lubbock, TexasBy H. E. BarnesTitle Representative

NEW MEXICO OIL CONSERVATION COMMISSION

WELL LOCATION AND ACREAGE DEDICATION PLAT

FORM C-128
Revised 5/1/57

SEE INSTRUCTIONS FOR COMPLETING THIS FORM ON THE REVERSE SIDE

SECTION A

Operator DR. SAM G. DUNN			Lease CLARK		Well No. 1
Unit Letter F	Section 4	Township 7 SOUTH	Range 26 EAST	County CHAVES	
Actual Footage Location of Well: 1666.5 feet from the NORTH line and 1657.6 feet from the WEST line					
Ground Level Elev. 3609.70	Producing Formation San Andres		Pool Und. Linda SA	Dedicated Acreage: 40 Acres	

1. Is the Operator the only owner in the dedicated acreage outlined on the plat below? YES XX NO ____ . ("Owner" means the person who has the right to drill into and to produce from any pool and to appropriate the production either for himself or for himself and another. (65-3-29 (e) NMSA 1935 Comp.)
2. If the answer to question one is "no," have the interests of all the owners been consolidated by communitization agreement or otherwise? YES ____ NO ____ . If answer is "yes," Type of Consolidation ____
3. If the answer to question two is "no," list all the owners and their respective interests below:

RECEIVED

MAR 3 1964

O. C. C.
ARTESIA, OFFICE

SECTION B

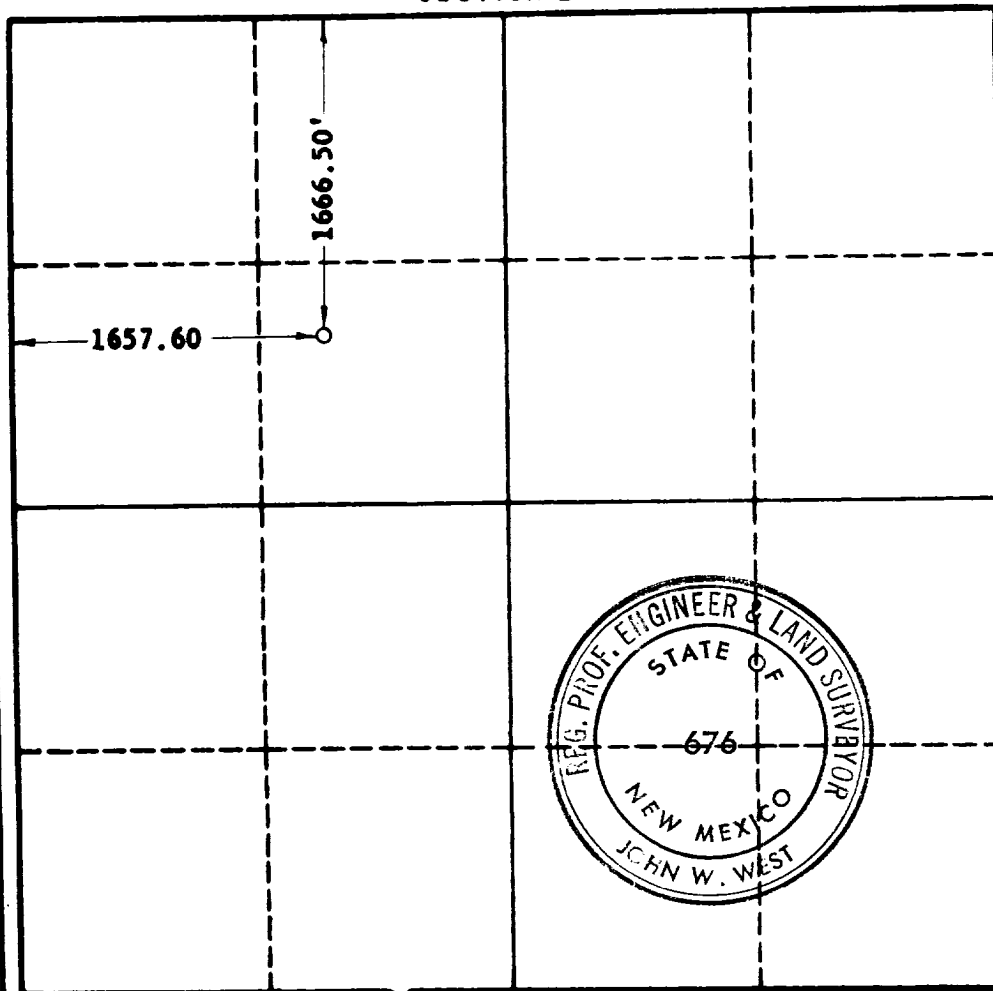

I hereby certify that the information in SECTION A above is true and complete to the best of my knowledge and belief.

Name <i>J. E. Barnes</i>
Position Representative
Company Dr. Sam G. Dunn
Date January 15, 1964

I hereby certify that the well location shown on the plat in SECTION B was plotted from field notes of actual surveys made by me or under my supervision, and that the same is true and correct to the best of my knowledge and belief.

Date Surveyed 11-27-63
Registered Professional Engineer and/or Land Surveyor, JOHN W. WEST
<i>John W. West</i>
Certificate No. A.M. - P.E. & L.S. NO. 676

0 330 660 990 1320 1650 1980 2310 2640 2000 1500 1000 500 0