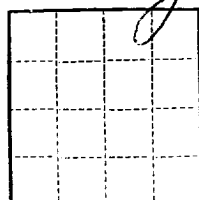

APPROVED OCT 31 1963Budget Bureau No. 42-R358.4.
Approval expires 12-31-60.Form 9-531a
(Feb. 1951)

J. Roger Placy
ACTING DISTRICT ENGINEER (SUBMIT IN TRIPPLICATE)

UNITED STATES
DEPARTMENT OF THE INTERIOR
GEOLOGICAL SURVEY

Land Office

Lease No. L C 067811-AUnit 30-005-10054

RECEIVED
OCT 31 1963

SUNDRY NOTICES AND REPORTS ON WELLS

U. S. GEOLOGICAL SURVEY
MUSKIE, NEW MEXICO

NOTICE OF INTENTION TO DRILL	<input checked="" type="checkbox"/>	SUBSEQUENT REPORT OF WATER SHUT-OFF	
NOTICE OF INTENTION TO CHANGE PLANS		SUBSEQUENT REPORT OF SHOOTING OR ACIDIZING	
NOTICE OF INTENTION TO TEST WATER SHUT-OFF		SUBSEQUENT REPORT OF ALTERING CASING	
NOTICE OF INTENTION TO RE-DRILL OR REPAIR WELL		SUBSEQUENT REPORT OF RE-DRILLING OR REPAIR	
NOTICE OF INTENTION TO SHOOT OR ACIDIZE		SUBSEQUENT REPORT OF ABANDONMENT	
NOTICE OF INTENTION TO PULL OR ALTER CASING		SUPPLEMENTARY WELL HISTORY	
NOTICE OF INTENTION TO ABANDON WELL			

(INDICATE ABOVE BY CHECK MARK NATURE OF REPORT, NOTICE, OR OTHER DATA)

October 31, 1963

Well No. 1 is located 2310 ft. from S line and 330 ft. from E line of sec. 26

Sec. 26
($\frac{1}{4}$ Sec. and Sec. No.)

T7S
(Twp.)

R26E
(Range)

NMPM
(Meridian)

Wildcat
(Field)

Chaves
(County or Subdivision)

New Mexico
(State or Territory)

RECEIVED

The elevation of the derrick floor above sea level is _____ ft.

DETAILS OF WORK

(State names of and expected depths to objective sands; show sizes, weights, and lengths of proposed casings; indicate mudding jobs, cementing points, and all other important proposed work)

We propose to:

1. Drill 11" hole to approximately 100'.
2. Run approximately 100' of 8 5/8" OD casing and cement with 50 sacks.
3. Drill to approximately 1500' with 6 1/2" bit.
4. If warranted we propose to run approximately 1500' of 4 1/2" OD casing and cement with 75 sacks and complete through perforations.

I understand that this plan of work must receive approval in writing by the Geological Survey before operations may be commenced.

Company Dr. Sam G. Dunn

Address 1312 Main Street

Lubbock, Texas

By L. R. McFadin

Title Superintendent

NUMBER OF COPIES RECEIVED	
DISTRIBUTION	
SANTA FE	
FILE	
U.S.G.S.	
LAND OFFICE	
TRANSPORTER	OIL GAS
PRORATION OFFICE	
OPERATOR	

NEW MEXICO OIL CONSERVATION COMMISSION
WELL LOCATION AND ACREAGE DEDICATION PLAT
 SEE INSTRUCTIONS FOR COMPLETING THIS FORM ON THE REVERSE SIDE

FORM C-128
 Revised 5/1/57

copy to 5X

SECTION A

Operator <i>DR. SAM G. DUNN</i>		Lease <i>#1 DALE FEDERAL</i>		Well No.
Unit Letter <i>I</i>	Section <i>26</i>	Township <i>7-SOUTH</i>	Range <i>26-EAST</i>	County <i>CHAUDES</i>
Actual Footage Location of Well: <i>330</i> feet from the <i>EAST</i> line and <i>2310</i> feet from the <i>SOUTH</i> line				
Ground Level Elev.	Producing Formation	Pool	Dedicated Acreage: Acres	

1. Is the Operator the only owner in the dedicated acreage outlined on the plat below? YES _____ NO _____. ("Owner" means the person who has the right to drill into and to produce from any pool and to appropriate the production either for himself or for himself and another. (65-3-29 (e) NMSA 1935 Comp.)
2. If the answer to question one is "no," have the interests of all the owners been consolidated by communitization agreement or otherwise? YES _____ NO _____. If answer is "yes," Type of Consolidation _____
3. If the answer to question two is "no," list all the owners and their respective interests below:

RECEIVED

Owner	Land Description
	<i>NOV 41003</i>

SECTION B

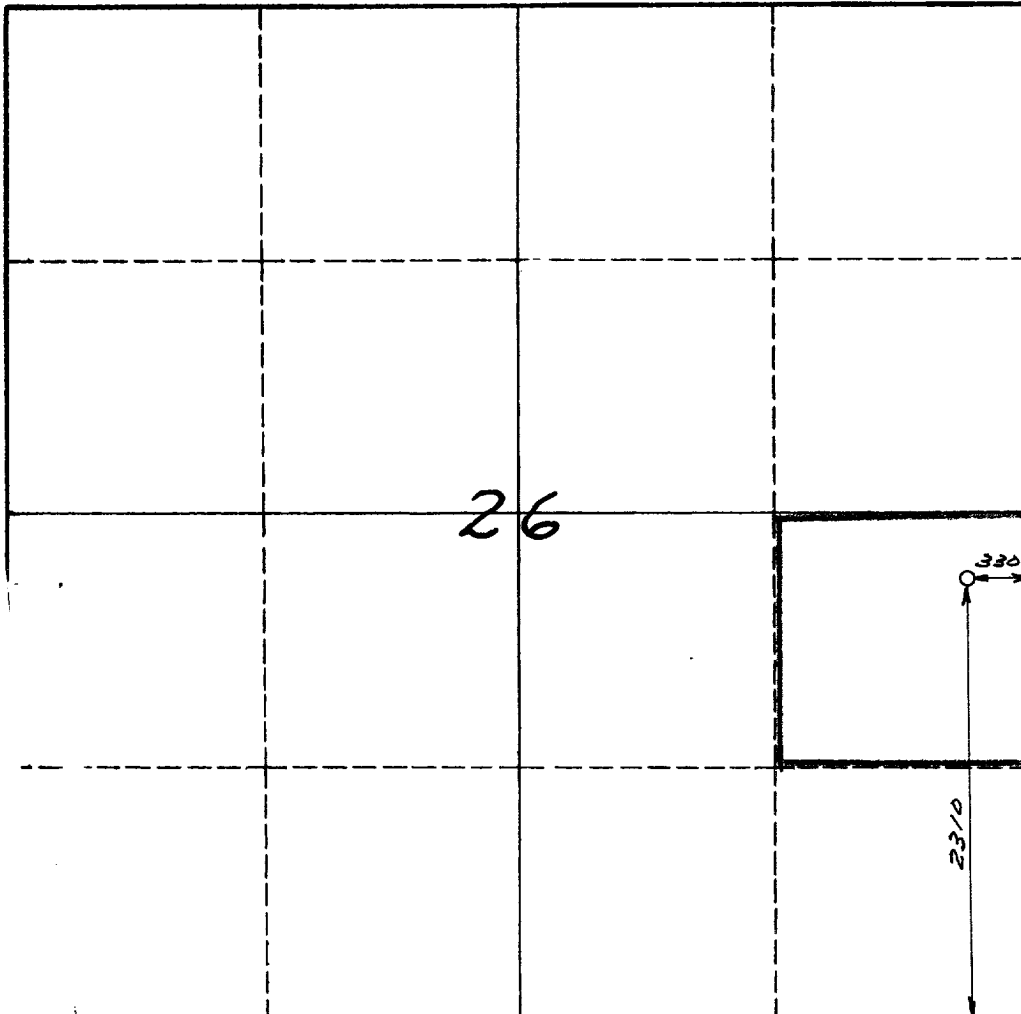

**D. C. C.
 CERTIFICATION**

I hereby certify that the information in SECTION A above is true and complete to the best of my knowledge and belief.

Name <i>Lee R. McGowan</i>
Position <i>Supt.</i>
Company <i>Dr. Sam G. Dunn</i>
Date <i>10-31-63</i>

I hereby certify that the well location shown on the plat in SECTION B was plotted from field notes of actual surveys made by me or under my supervision, and that the same is true and correct to the best of my knowledge and belief.

Date Surveyed <i>10-30-63</i>
Registered Professional Engineer and/or Land Surveyor <i>Verlan E. Hall</i>
Certificate No. <i>3241</i>

330 660 990 1320 1650 1980 2310 2640 2000 1500 1000 500 0

INSTRUCTIONS FOR COMPLETION OF FORM C-128

1. Operator shall furnish and certify to the information called for in Section A.
2. Operator shall outline the dedicated acreage for *both* oil and gas wells on the plat in Section B.
3. A registered professional engineer or land surveyor registered in the State of New Mexico or approved by the Commission shall show on the plat the location of the well and certify this information in the space provided.
4. All distances shown on the plat must be from the outer boundaries of the Section.
5. If additional space is needed for listing owners and their respective interests as required in question 3 of Section A, please use space below.