

(May 1963)

NM OIL CONS.

Drawer DD

Artesia, NM

UNITED STATES
DEPARTMENT OF THE INTERIOR

GEOLOGICAL SURVEY

(Other instructions on
reverse side)

BUREAU OF LAND MANAGEMENT

LEASE DESIGNATION AND SERIAL NO.
LC-067811-A

FINDING, ADDRESS OR TOWN NAME

NAME OF LEASEE NAME

NAME OF LEASEE NAME
Dale FederalWELL NO.
No. 6FIELD AND POOL OR WILDCAT
Leslie Springs, San AndresSEC. T. R. M. OR SLE.
AND SURVEY OR AREA
Sec. 26, T.7S., R.26E.COUNTY OR PARISH 13. STATE
Chaves N.M.

APPLICATION FOR PERMIT TO DRILL, DEEPEN, OR PLUG BACK

1a. TYPE OF WORK

DRILL ☐DEEPEN ☒PLUG BACK ☐

b. TYPE OF WELL

OIL
WELL ☒GAS
WELL ☐

OTHER

SINGLE
ZONE ☐MULTIPLE
ZONE ☐

2. NAME OF OPERATOR

Berge Exploration

O. C. D.
ARTESIA, OFFICE

3. ADDRESS OF OPERATOR

7100 N. Broadway, 2-L, Denver, CO 80221

4. LOCATION OF WELL (Report location clearly and in accordance with any State requirements.)

At surface

2310 FNL, 330 FWL
At proposed prod. zone
same

14. DISTANCE IN MILES AND DIRECTION FROM NEAREST TOWN OR POST OFFICE*

30 miles northeast of Roswell, New Mexico

15. DISTANCE FROM PROPOSED*

LOCATION TO NEAREST
PROPERTY OR LEASE LINE, FT.
(Also to nearest drilg. unit line, if any)

N/A

16. NO. OF ACRES IN LEASE

320

17. NO. OF ACRES ASSIGNED
TO THIS WELL

20

18. DISTANCE FROM PROPOSED LOCATION*
TO NEAREST WELL, DRILLING, COMPLETED,
OR APPLIED FOR, ON THIS LEASE, FT.

N/A

19. PROPOSED DEPTH

2000

20. ROTARY OR CABLE TOOLS

Cable

21. ELEVATIONS (Show whether DP, RT, GR, etc.)

3768' GL

22. APPROX. DATE WORK WILL START*

June 1, 1982

23.

PROPOSED CASING AND CEMENTING PROGRAM.

SIZE OF HOLE	SIZE OF CASING	WEIGHT PER FOOT	SETTING DEPTH	QUANTITY OF CEMENT
11"	8-5/8"	28#	103	50 sacks
8"	5-1/2"	14#	1543	140 sacks
* 5"	4-1/2"	9.5#	2000	isolate all oil, water and gas zones in new hole.

Former H.E. Packer, Inc. 1976 and 1982

1. Drill out plugs and deepen to 2000' using existing 8-5/8" and 5-1/2" casing.
2. Set 4-1/2" liner from 1493 to TD with sufficient cement to isolate zones and recomplete, otherwise well will be plugged according to Federal and State regulations.
3. No blowout prevention program is planned.
4. No mud program is planned.
5. Run Gamma Ray and Neutron logs.

*Additional casing proposed for recompletion attempt in lower zones.

IN ABOVE SPACE DESCRIBE PROPOSED PROGRAM: If proposal is to deepen or plug back, give data on present productive zone and proposed new productive zone. If proposal is to drill or deepen directionally, give pertinent data on subsurface locations and measured and true vertical depths. Give blowout prevention program, if any.

24.

SIGNED

Verne D. Berry

TITLE

Vice President

DATE

5-24-82

(This space for Federal or State use)

PERMIT NO.

(Orig. Sgd.) GEORGE H. STEWART

APPROVAL DATE

APPROVED BY

NOV 22 1982

TITLE

DATE

CONDITIONS OF APPROVAL, IF ANY:

JAMES A. GILHAM
DISTRICT SUPERVISOR

*See Instructions On Reverse Side

BANK OF NEW MEXICO		
FILE		
U.S.G.S.		
LAND OFFICE		
TRANSPORTER	OIL	
	GAS	
PRODUCTION OFFICE		
OPERATOR		

NEW MEXICO OIL CONSERVATION COMMISSION
WELL LOCATION AND ACREAGE DEDICATION PLAT
 SEE INSTRUCTIONS FOR COMPLETING THIS FORM ON THE REVERSE SIDE

FORM C-128
 Revised 5/1/57

SECTION A					
Operator Dr. Sam G. Dunn			Lease Dale Federal		Well No. 6
Unit Letter R	Section 26	Township T-7-S	Range R-26-E	County Ochewa	
Actual Footage Location of Well: 2310 feet from the North line and 330 feet from the West line Ground Level Elev. 3768 Producing Formation San Andres Pool Undesignated Dedicated Acreage: XX 40 Acres					
1. Is the Operator the only owner in the dedicated acreage outlined on the plat below? YES <input checked="" type="checkbox"/> NO <input type="checkbox"/> ("Owner" means the person who has the right to drill into and to produce from any pool and to appropriate the production either for himself or for himself and another. (65-3-29 (e) NMSA 1935 Comp.) 2. If the answer to question one is "no," have the interests of all the owners been consolidated by communitization agreement or otherwise? YES <input type="checkbox"/> NO <input type="checkbox"/> If answer is "yes," Type of Consolidation _____ 3. If the answer to question two is "no," list all the owners and their respective interests below:					
Owner			Land Description		

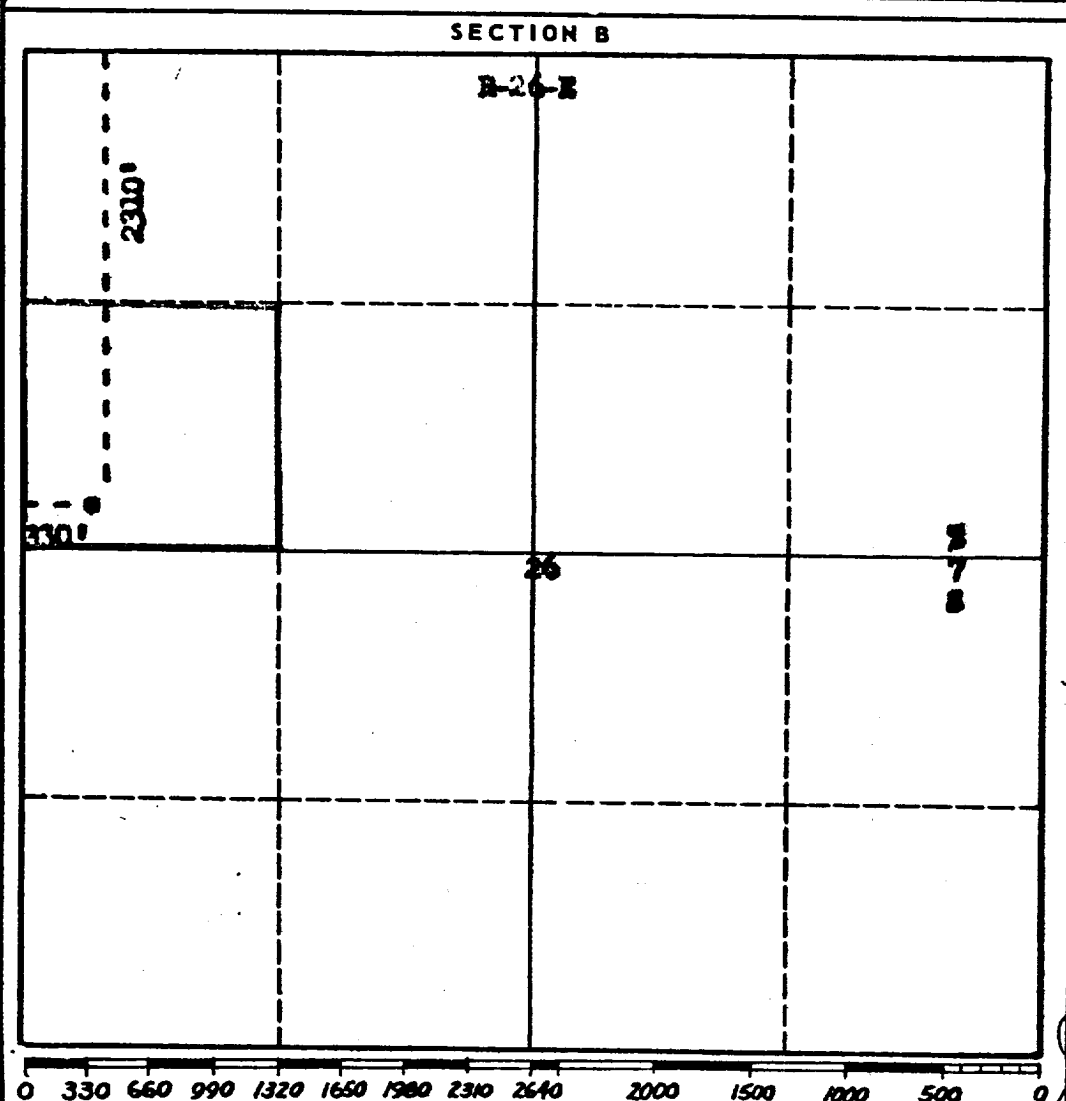

CERTIFICATION	
I hereby certify that the information in SECTION A above is true and complete to the best of my knowledge and belief.	
Name	Pat Thompson
Position	Agent
Company	Dr. Sam G. Dunn
Date	June 3, 1964

I hereby certify that the well location shown on the plat in SECTION B was plotted from field notes of actual surveys made by me or under my supervision, and that the same is true and correct to the best of my knowledge and belief.

Date Surveyed	May 5, 1964
Registered Professional Engineer and/or Land Surveyor	
James H. Brown	
Certificate No.	512

0 330 660 990 1320 1650 1980 2310 2640 2000 1500 1000 500 0

Generalized Site Layout
using existing pad and access road

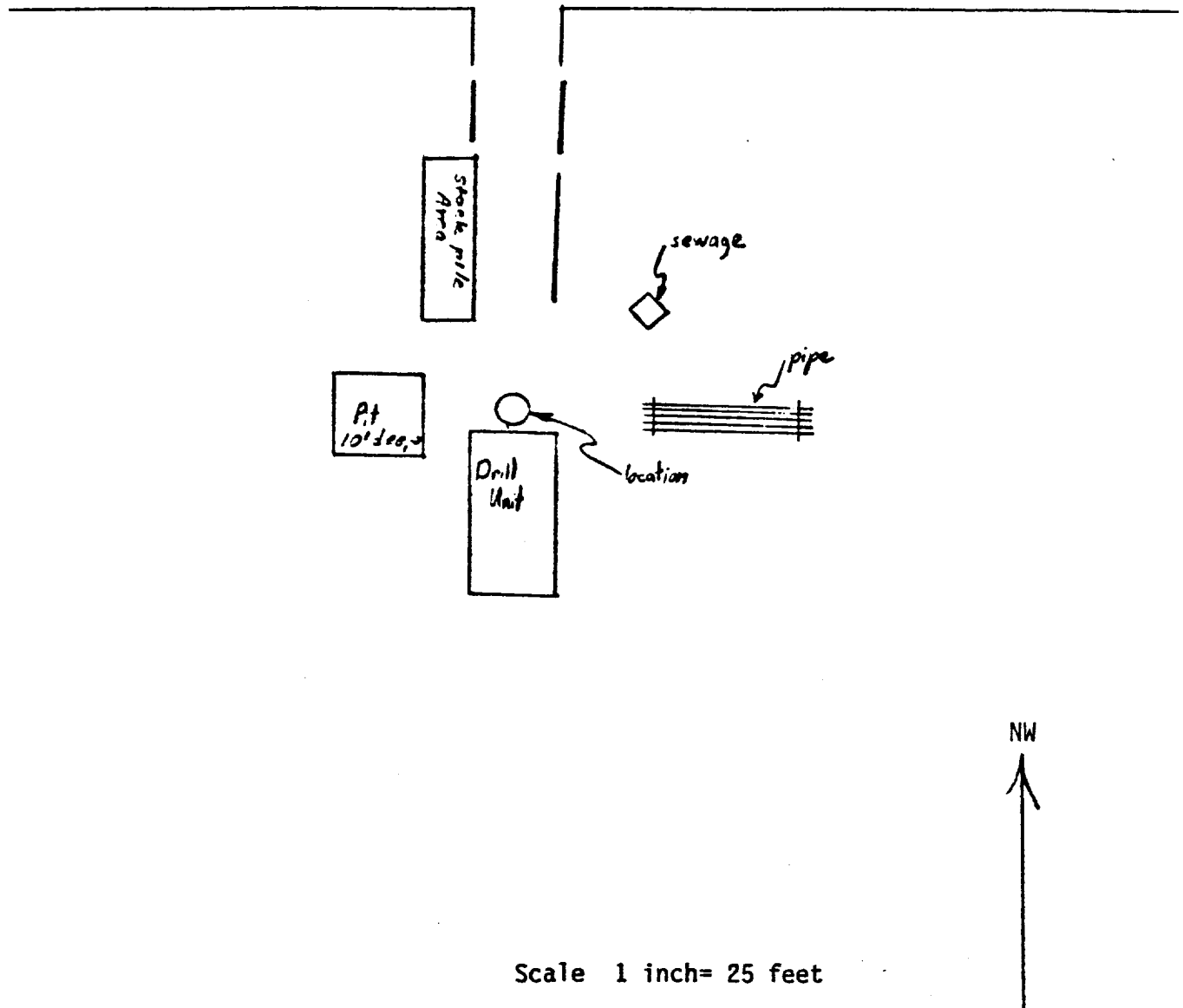

EXHIBIT D. Well site layout
#6 Dale Federal

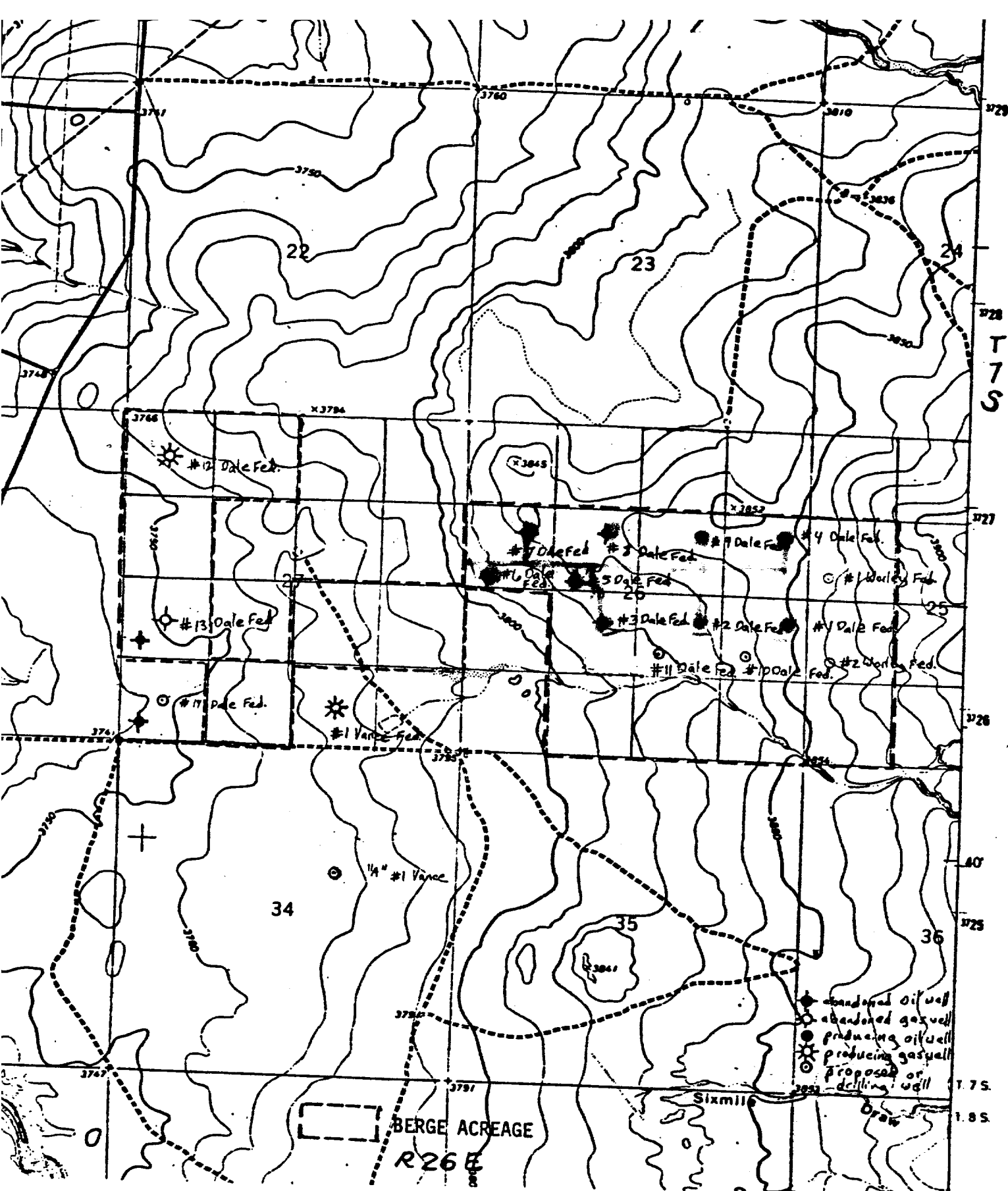

Exhibit B. Location of Site with Existing and Proposed Wells.