

ACTING

(SUBMIT IN TRIPLICATE)

UNITED STATES
DEPARTMENT OF THE INTERIOR
GEOLOGICAL SURVEY

Budget Bureau No. 42-R358.4.
Form Approved.

Land Office **S.F.**

Lease No. **LC 068127**

Unit

RECEIVED
OCT 29 1963

30-005-10061

SUNDRY NOTICES AND REPORTS ON WELLS

U.S. GEOLOGICAL SURVEY
ROSWell, NEW MEXICO

NOTICE OF INTENTION TO DRILL	<input checked="" type="checkbox"/>	SUBSEQUENT REPORT OF WATER SHUT-OFF	
NOTICE OF INTENTION TO CHANGE PLANS		SUBSEQUENT REPORT OF SHOOTING OR ACIDIZING	
NOTICE OF INTENTION TO TEST WATER SHUT-OFF		SUBSEQUENT REPORT OF ALTERING CASING	
NOTICE OF INTENTION TO RE-DRILL OR REPAIR WELL		SUBSEQUENT REPORT OF RE-DRILLING OR REPAIR	
NOTICE OF INTENTION TO SHOOT OR ACIDIZE		SUBSEQUENT REPORT OF ABANDONMENT	
NOTICE OF INTENTION TO PULL OR ALTER CASING		SUPPLEMENTARY WELL HISTORY	
NOTICE OF INTENTION TO ABANDON WELL			

(INDICATE ABOVE BY CHECK MARK NATURE OF REPORT, NOTICE, OR OTHER DATA)

October 16

, 19 63

Well No. **4 England** is located **2310** ft. from **S** line and **2328** ft. from **W** line of sec. **32**

NE 1/4 Sec. 34

(1/4 Sec. and Sec. No.)

6 South

(Twp.)

26 East

(Range)

NMPM

(Meridian)

RECEIVED

Undesignated

(Field)

Chaves

(County or Subdivision)

New Mexico

(State or Territory)

OCT 31 1963

The elevation of the derrick floor above sea level is _____ ft.

DETAILS OF WORK

O. C. C.
ARTESIA, OFFICE

(State names of and expected depths to objective sands; show sizes, weights, and lengths of proposed casings; indicate mudding jobs, cementing points, and all other important proposed work)

It is intended to drill 100 ft of 10 1/2 in. hole, run 8 5/8 surface pipe, circulated cement, and drill 1100 ft (approx), run 4 1/2 in. 9 1/2 lb casing, cement with 30 sks. Testing the Slaughter zone of the San Andres formation.

I understand that this plan of work must receive approval in writing by the Geological Survey before operations may be commenced.

Company **Sam G. Dunn M.D.**

Address **1311 Texas St**

Lubbock, Texas

By

H. E. Barnes

Title

Representative

NEW MEXICO OIL CONSERVATION COMMISSION
WELL LOCATION AND ACREAGE DEDICATION PLAT

FORM C-128
Revised 5/1/57

SEE INSTRUCTIONS FOR COMPLETING THIS FORM ON THE REVERSE SIDE

SECTION A

Operator DR. SAM DUNN		Lease ENGLAND FEDERAL		Well No. 1
Unit Letter K	Section 33	Township 6 SOUTH	Range 26 EAST	County CHAVES
Actual Footage Location of Well: 2310 feet from the SOUTH line and 2328.9 feet from the WEST line				
Ground Level Elev.	Producing Formation	Pool	Dedicated Acreage: Acres	

1. Is the Operator the only owner in the dedicated acreage outlined on the plat below? YES _____ NO _____. ("Owner" means the person who has the right to drill into and to produce from any pool and to appropriate the production either for himself or for himself and another. (65-3-29 (a) NMSA 1955 Comp.)
2. If the answer to question one is "no," have the interests of all the owners been consolidated by communitization agreement or otherwise? YES _____ NO _____. If answer is "yes," Type of Consolidation _____
3. If the answer to question two is "no," list all the owners and their respective interests below:

RECEIVED

Owner	Land Description
	OCT 31 1963

SECTION B

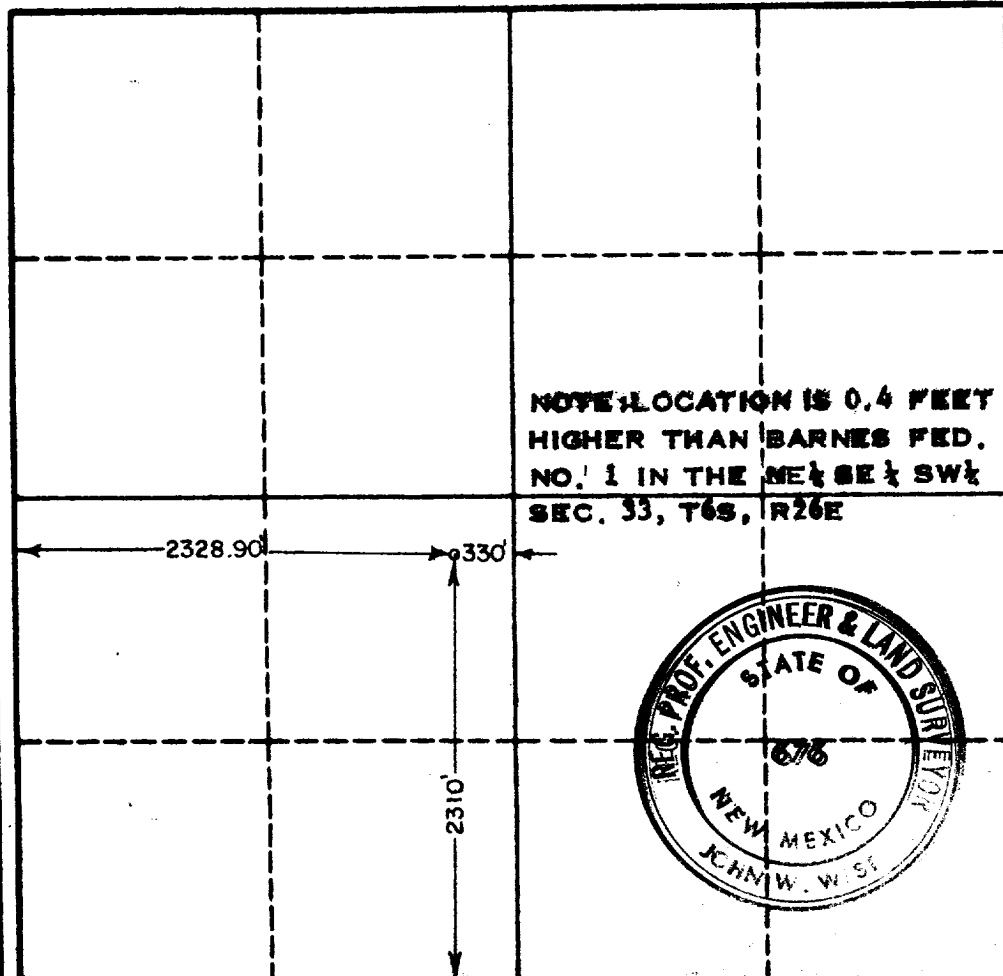

CERTIFICATION

I hereby certify that the information in SECTION A above is true and complete to the best of my knowledge and belief.

Name
Position
Company
Date

I hereby certify that the well location shown on the plat in SECTION B was plotted from field notes of actual surveys made by me or under my supervision, and that the same is true and correct to the best of my knowledge and belief.

Date Surveyed
OCT. 14, 1963
Registered Professional Engineer and/or Land Surveyor, JOHN W. WEST
<i>John W. West</i>
Certification No. 676
N.M. - P.E. & L.S. NO. 676